



INVITATION FOR BIDS

ALL PROSPECTIVE MECHANICAL CONTRACTORS

INVITATION FOR BIDS

Grady MRI Chiller

Grady Health System Department of Facilities Management is soliciting proposals for mechanical services for the ***Marcus Trauma Tower 4th Floor Penthouse.***

The project will be located at the main campus at 80 Jesse hill Dr., Atlanta, GA. 30303 in the Marcus Trauma Tower 4th Floor Penthouse.

The IFB (dated Monday, August 19, 2024) will be posted on the Grady website prior to the **mandatory pre-proposal** meeting Monday, September 2, 2024, at 3:00pm EST, in the offices of the Health System's Department of Facilities Management, Basement Floor, Grady Hospital. The driving address is 80 Jesse hill Dr., Atlanta, GA. 30303

Proposals will be due on **Tuesday, 09/17/2024, at 4:00 PM EST.** Additional RFP documents will be presented at the **mandatory pre-proposal** meeting.

Additionally, registration with VendorMate (through the following website: <https://registersupplier.ghx.com>) must be completed prior to proposal submission.

Please notify **Ron Henry** by email at rehenry@gmh.edu of your intention to attend the pre-proposal meeting by email no later than **Friday, August 30 at 4:00 PM EST.**

Please see the attached documents below for Project Background and New Scope Narrative.

Sincerely,

Grady Health System



TLC Engineering Solutions
4360 Chamblee Dunwoody Rd., Ste 210
Atlanta, Georgia 30341



GRADY HEALTH SYSTEMS

ATLANTA, GEORGIA

MRI CHILLER CONCEPT DESIGN

JULY 12, 2024



TABLE OF CONTENTS

1.0	Project Background and Existing Conditions	1
2.0	New Scope Narrative	2

APPENDICES:

- Appendix A: Mechanical Schematic Drawings
- Appendix B: Electrical Schematic Drawings
- Appendix C: Siemens Site Specific Drawings

1.0 Project Background and Existing Conditions

Background:

Grady operates three MRIs on the 3rd floor of the Marcus Trauma Building. The MRIs' cooling is supplied by the chiller plant located in the 4th floor Mechanical penthouse. Grady engaged TLC to produce a concept design to add dedicated chillers, one for each MRI. TLC brought on PES Structural Engineers to determine if additional roof supports would be required.

Mechanical:

The MRIs system is isolated from the main chilled water system with a heat exchanger, and there are three dedicated circulation pumps for the system. When the third MRI was installed in 2022, the heat exchanger was replaced with a larger capacity model and the third pump was added to maintain redundancy. The pump system operates at constant volume of approximately 90 GPM.

Electrical:

The existing chillers pumps will remain as they are. No changes to electrical installation is anticipated.

Structural:

The existing roof construction based on original design documents dated 11-6-2014 consists of a concrete beam and slab construction. The existing 5" thick reinforced slab spans to 21" deep cast in place beams at various spacings which are supported by concrete girders. The concrete strength is 5000 psi.

2.0 New Scope Narrative

Mechanical:

Three air-cooled chillers will be installed on the 4th floor roof, one chiller dedicated to each MRI. Piping shall be routed through the 4th floor mechanical room to each MRI equipment room. All piping shall be insulated, and exterior piping will also be heat traced for freeze protection. The piping shall connect to the existing systems upstream of the components required by Siemens (Appendix C). The existing MRI chilled water loop shall remain in service to function as a backup system. Control valves and a bypass will be installed to ensure that cold water is available without interruption.

The new chillers shall have manufacturer provided, onboard controls. Integrate each chiller with the BMS for monitoring and alarms as indicated in Appendix A. Provide an add/alternate price to use a Filtrine Quick Connect Panel (or similar). Integrate the existing MRI loop pumps into the BMS and provide new controls as required per the sequence on the drawings.

At each location where piping penetrates the roof, provide a piping doghouse or box. Coordinate with Grady's preferred roofing vendor and provide proper installation.

One of the chiller locations is less than 10' from a roof edge and may require fall protection during maintenance activities. The connection work inside of the MRI rooms shall be coordinated with the Owner to minimize downtime.

Electrical:

The three air-cooled chillers will derive their power from existing distribution panel "4CED2". Panel 4CED2 will need to be metered for 30 days to confirm the electrical capacity of the panel. Each chiller will require a NEMA 3R disconnect rated at 200A and non-fused. 150A breaker will be provided at distribution panel "4CED2" for each chiller. Refer to Appendix B for wiring and conduit information. For the new chiller piping mounted on the exterior of the building, a new 277V, 30A breaker shall be utilized to power the heat traced that will be used on the exterior piping. This should be obtained from the existing 277/480V equipment distribution panel.

Structural:

PES has analyzed the existing structure for the weight of the 6,400# chillers. The existing roof slab, girders and columns are all capable of supporting the new units. However, not all the roof beams have the capacity to support the units. PES has worked with TLC to locate the units in the locations on their plan so that they are either on a girder line or supported directly over a beam that can support their weight.

APPENDIX A

Consultants:

Revisions:

No.	Date	Description
A	10 JUL 24	DRAFT FOR REVIEW

Seal:

Project No.: 824101

Issue Date: 10 JULY 2024

Drawn By: Christian D.
Approved By: MDM
Scale: NTS

Drawing Title:
MECHANICAL LEGENDS SHEET

Drawing No.:

M001

NOT FOR CONSTRUCTION

MECHANICAL SYMBOL LEGEND

SYMBOL	DESCRIPTION	SYMBOL	DESCRIPTION	SYMBOL	DESCRIPTION
	-CEILING DIFFUSER, ROUND NECK (CEILING DIFFUSERS ARE 4-WAY THROW UNO)		-FIRE DAMPER (WITH ACCESS PANEL)		-TERMINAL UNIT, VARIABLE/CONSTANT AIR VOLUME WITH ELECTRIC HEAT
	-ROUND DIFFUSER		-FIRE & SMOKE DAMPER (WITH ACCESS PANEL)		-TERMINAL UNIT, VARIABLE/CONSTANT AIR VOLUME WITH ELECTRIC HEAT
	-CEILING RETURN		-SMOKE DAMPER (WITH ACCESS PANEL)		-TERMINAL UNIT, VARIABLE/CONSTANT AIR VOLUME, FAN POWERED
	-CEILING EXHAUST		-SOUND ATTENUATOR		-TERMINAL UNIT, VARIABLE/CONSTANT AIR VOLUME, FAN POWERED
	-CEILING DIFFUSER, RECTANGULAR OR SQUARE NECK (CEILING DIFFUSERS ARE 4-WAY THROW UNO)		-MOTOR OPERATED CONTROL DAMPER (MOD)		-TERMINAL UNIT, VARIABLE/CONSTANT AIR VOLUME, FAN POWERED, WITH ELECTRIC HEAT
	-SUPPLY REGISTER OR GRILLE (VERTICAL MOUNT, SIDEWALL)		-AIR FLOW MEASURING STATION		-ELECTRIC DUCT HEATER (W/ PANEL CLEARANCE)
	-RETURN/EXHAUST REGISTER OR GRILLE (VERTICAL MOUNT, SIDEWALL)		-DOOR GRILLE		-HYDRONIC REHEAT COIL
	-REVISION REFERENCE		-UNDERCUT DOOR		-INLINE CENTRIFUGAL FAN
	-DETAIL REFERENCE, TOP-DETAIL, BOTTOM-DRAWING SHOWN ON		-ACCESS DOORS, VERTICAL OR HORIZONTAL		-PACKAGED TERMINAL AIR CONDITIONER (PTAC)
	-THERMOSTAT/TEMPERATURE SENSOR		-STAINLESS STEEL DUCTWORK		-FLEXIBLE CONNECTION
	-HUMIDISTAT/HUMIDITY SENSOR		-FLAT OVAL DUCT		-CHANGE OF ELEVATION
	-DUCT SMOKE DETECTOR		-NEW DUCTWORK, FIRST DIMENSION IS SIDE SHOWN		-FLEXIBLE DUCT
	-CONNECT TO EXISTING		-EXISTING DUCTWORK TO REMAIN		-TRANSITION, CONCENTRIC
	-DEMOLISH TO POINT INDICATED		-EXISTING DUCTWORK TO BE REMOVED		-TRANSITION, ECCENTRIC
	-MOTORIZED CONTROL DAMPER		-DUCT ELBOW, POSITIVE PRESSURE (SUPPLY), FIRST DIMENSION INDICATES SIDE TO WHICH ARROW IS POINTING		-TRANSITION, SQUARE TO ROUND
	-TEMPERATURE SENSOR		-DUCT ELBOW, EXHAUST		-SQUARE THROAT TEE WITH DAMPERS
	-DIGITAL ROOM PRESSURE MONITOR		-DUCT ELBOW, NEGATIVE PRESSURE, RETURN		-RADIUS TEE WITH DAMPERS
	-ANALOG ROOM PRESSURE MONITOR		-DUCT ELBOW UP THROUGH ROOF OR SLAB ABOVE		-RECTANGLE-TO-ROUND TAKE-OFF WITH DAMPER
	-BACKDRAFT DAMPER		-RECTANGULAR DUCT SECTION UP, POSITIVE PRESSURE, SUPPLY OR OUTSIDE AIR		-STANDARD BRANCH TAKE-OFF WITH DAMPER
	-NEUTRAL RELATIVE PRESSURE		-RECTANGULAR DUCT SECTION UP, NEGATIVE PRESSURE, RETURN		-SPIN-IN TAKE-OFF WITH DAMPER
	-POSITIVE RELATIVE PRESSURE		-RECTANGULAR DUCT SECTION UP, EXHAUST		-SQUARE THROAT ELBOW WITH TURNING VANES
	-NEGATIVE RELATIVE PRESSURE		-ROUND DUCT SECTION UP		-RADIUS ELBOW
	-SHEET NOTE CALLOUT		-FLAT OVAL DUCT SECTION UP		-RECTANGULAR/ROUND BRANCH TAKE-OFF OR ROUND/ROUND BRANCH TAKE-OFF
	-SHEET NOTE CALLOUT				-EXHAUST DUCT UP THROUGH SLAB W/ FAN ON ROOF ABOVE
	-SHEET NOTE CALLOUT				-EXHAUST FAN ON ROOF W/ DUCT DOWN THROUGH ROOF
	-CEILING MOUNTED ACCESS DOOR				

MECHANICAL PIPING SYMBOL LEGEND

SYMBOL	DESCRIPTION	SYMBOL	DESCRIPTION	SYMBOL	DESCRIPTION
	-CONDENSER WATER SUPPLY		-FLOW DIRECTION		-P-TRAP
	-CONDENSER WATER RETURN		-ISOLATION VALVE		-TWO-WAY CHECK VALVE
	-CHILLED WATER SUPPLY		-BALL VALVE		-MANUAL VENT
	-CHILLED WATER RETURN		-CALIBRATING BALANCING VALVE		-PRESSURE GAUGE
	-CONDENSATE		-BUTTERFLY VALVE		-GAS COCK
	-CONDENSATE RETURN		-GAS COCK		-RELIEF VALVE
	-PUMPED CONDENSATE		-UNION		-FLOW METER
	-HEATING HOT WATER RETURN		-STRAINER		-WATER METER
	-HEATING HOT WATER SUPPLY		-CONTROL VALVE		-INLINE PUMP
	-HIGH PRESSURE STEAM SUPPLY		-SOLENOID VALVE		-INLINE PUMP
	-MEDIUM PRESSURE STEAM SUPPLY		-CHECK VALVE		-VALVE ON RISER
	-LOW PRESSURE STEAM SUPPLY		-FLOW SWITCH		-CAP
	-HIGH PRESSURE STEAM RETURN		-SLOPE DIRECTION (DOWN)		-CONNECTION, BOTTOM
	-MEDIUM PRESSURE STEAM RETURN		-FLEX CONNECTION		-CONNECTION, TOP
	-LOW PRESSURE STEAM RETURN		-O.S.&Y. GATE VALVE		-COUPLING
	-REFRIGERANT LIQUID		-STEAM TRAP		-ELBOW, 90°
	-REFRIGERANT SUCTION		-THREE-WAY CONTROL VALVE		-ELBOW, 45°
	-TEE, OUTLET DOWN		-THERMOMETER		-ELBOW, TURNED DOWN
	-TEE, OUTLET UP				-ELBOW, TURNED UP
	-45° PIPE RISE (R) / DROP (D)				
	-PIPE ANCHORS				
	-CONCENTRIC REDUCER				
	-ECCENTRIC REDUCER				

NOTE: SOME SYMBOLS SHOWN ON THIS LEGEND MAY NOT PERTAIN TO THIS PROJECT

MECHANICAL ABBREVIATIONS

SYMBOL	DESCRIPTION	SYMBOL	DESCRIPTION
AFD	-ADJUSTABLE FREQUENCY DRIVE	LD	-LINEAR DIFFUSER
AFF	-ABOVE FINISHED FLOOR	MBH	-THOUSAND BTUs PER HOUR
AFR	-ACCESS PANEL	MCA	-MINIMUM CIRCUIT AMPS
AHU	-AIR HANDLING UNIT	MOCOP	-MAXIMUM OVER CURRENT PROTECTION
AP	-ACCESS PANEL	MOD	-MOTOR OPERATED CONTROL DAMPER (MOD)
BOP	-BOTTOM OF PIPE	NAM	-NEGATIVE AIR MACHINE
BHP	-BRAKE HORSEPOWER	NC	-NORMALLY CLOSED
BTU	-BRITISH THERMAL UNIT	NO	-NORMALLY OPEN
CL	-CENTER LINE	NTS	-NOT TO SCALE
CFM	-CFM (CUBIC FEET PER MINUTE)	OA	-OUTSIDE AIR
CD	-CEILING DIFFUSER	OAL	-OUTSIDE AIR LOUVER
CT	-COOLING TOWER	PRV	-PRESSURE REDUCING VALVE
CV	-CONSTANT AIR VOLUME	PRS	-PRESSURE REDUCING STATION
AP	-CHANGE IN PRESSURE	PSI	-POUNDS PER SQUARE INCH
AT	-CHANGE IN TEMPERATURE	PSIG	-PSI GAUGE
CFM	-CUBIC FEET PER MINUTE	PTAC	-PACKAGED TERMINAL AIR CONDITIONER
CU	-CONDENSING UNIT	PVC	-POLYVINYL CHLORIDE PIPE
DDC	-DIRECT DIGITAL CONTROLS	RA	-RETURN AIR
DN	-DOWN	RHC	-REHEAT COIL
EA	-EXHAUST AIR	RHP	-ROOFTOP HEAT PUMP
EAT	-ENTERING AIR TEMPERATURE	RFM	-REVOLUTIONS PER MINUTE
ESP	-ENTERING STATIC PRESSURE	RSL	-REFRIGERANT SUCTION & LIQUID LINES
EWT	-ENTERING WATER TEMPERATURE	RTU	-ROOFTOP AIR HANDLING UNIT
FCU	-FAN COIL UNIT	SA	-SUPPLY AIR
FD	-FIRE DAMPER	SP	-STATIC PRESSURE
FF	-FINAL FILTERS	TSP	-TOTAL STATIC PRESSURE
FMA	-FULL LOAD AMPS	UNO	-UNLESS NOTED OTHERWISE
FLA	-FEET PER MINUTE	VPH	-VOLTS/PHASE
GP	-GALLONS PER MINUTE	VAV	-VARIABLE AIR VOLUME
ISO	-ISOLATION EXHAUST	VFD	-VARIABLE FREQUENCY DRIVE
KW	-KILOWATT		
LAT	-LEAVING AIR TEMPERATURE		
LWT	-LEAVING WATER TEMPERATURE		

APPLICABLE CODES

A. STATE, COUNTY, AND CITY HEALTH AND BUILDING CODES
 B. INTERNATIONAL FIRE PREVENTION CODE, 2018 EDITION, WITH GEORGIA AMENDMENTS
 C. INTERNATIONAL BUILDING CODE, 2018 EDITION, WITH GEORGIA AMENDMENTS
 D. INTERNATIONAL PLUMBING CODE, 2018 EDITION, WITH GEORGIA AMENDMENTS
 E. INTERNATIONAL MECHANICAL CODE, 2018 EDITION, WITH GEORGIA AMENDMENTS
 F. INTERNATIONAL ENERGY CODE, 2015 EDITION, WITH GEORGIA AMENDMENTS
 G. NFPA 518, 2019 EDITION, STANDARD FOR FIRE PREVENTION DURING WELDING, CUTTING, AND OTHER HOT WORK
 H. NFPA 70, 2020 EDITION, NATIONAL ELECTRICAL CODE
 I. NFPA 72, 2019 EDITION, NATIONAL FIRE ALARM AND SIGNALING CODE
 J. NFPA 96A, 2021 EDITION, STANDARD FOR THE INSTALLATION OF AIR-CONDITIONING AND VENTILATING SYSTEMS
 K. NFPA 99, 2021 EDITION, HEALTH CARE FACILITIES CODE
 L. OTHER NFPA CODES AS REFERENCED BY STANDARD CODES
 M. ASHRAE STANDARD 15, 2019 EDITION
 N. ASHRAE STANDARD 34, 2019 EDITION
 O. ASHRAE STANDARD 92.1, 2019 EDITION
 P. FGI GUIDELINES FOR DESIGN AND CONSTRUCTION OF HOSPITALS, 2022

MECHANICAL EQUIPMENT TAGS

	-AIR DISTRIBUTION DEVICE TAG
	-EQUIPMENT TAG
	-RECTANGULAR DUCT TAG
	-OVAL DUCT TAG
	-ROUND DUCT TAG
	-PIPE TAG

MECHANICAL GENERAL NOTES

- CONNECTION TO EQUIPMENT SHALL BE VERIFIED WITH MANUFACTURER'S CERTIFIED DRAWINGS. TRANSITIONS TO ALL EQUIPMENT SHALL BE VERIFIED AND PROVIDED FOR EQUIPMENT FURNISHED.
- DIMENSIONS SHALL BE FIELD-VERIFIED AND COORDINATED PRIOR TO PROCUREMENT OR FABRICATION. COORDINATE THE WORK WITH OTHER TRADES INVOLVED. FIELD MODIFICATIONS SUCH AS OFFSETS IN PIPING OR DUCTWORK (INCLUDING DIVIDED DUCTWORK) NEEDED DUE TO OBSTRUCTIONS OR INTERFERENCES SHALL BE PROVIDED AT NO ADDITIONAL COST. FOR PROJECTS INVOLVING RENOVATION, COORDINATE NEW WORK WITH EXISTING ELEMENTS SUCH AS THE BUILDING STRUCTURE AND ARCHITECTURAL FEATURES, SPRINKLER PIPING, LIGHTS, PLUMBING, AND ELECTRICAL CONDUIT.
- DUCT CONSTRUCTION SHALL BE IN ACCORDANCE WITH THE LATEST EDITION OF THE SMACNA HVAC DUCT CONSTRUCTION STANDARD.
- SEE SPECIFICATIONS FOR GAUGES, THICKNESS, BRACING, REQUIREMENTS, ETC., OF DUCTWORK.
- PROVIDE AIR TURNING VANES IN ALL 90 DEGREE RECTANGULAR DUCT ELBOWS.
- DUCT SIZES AND ALL OPENINGS THROUGH BUILDING CONSTRUCTION SHALL SUIT EQUIPMENT FURNISHED.
- COORDINATE DIFFUSER, GRILLE AND REGISTER LOCATIONS WITH ARCHITECTURAL REFLECTED CEILING PLANS AND EQUIPMENT OF ALL TRADES.
- LOCATE THERMOSTATS, TEMPERATURE SENSORS, HUMIDISTATS, AND HUMIDITY SENSORS AT 48" ABOVE FINISHED FLOOR UNLESS NOTED OTHERWISE. COORDINATE LOCATIONS WITH OTHER EQUIPMENT, FURNITURE, AND DOOR SWINGS.
- ALL EQUIPMENT, DUCTWORK, ETC., SHALL BE SUPPORTED AS DETAILED AND/OR SPECIFIED. PROVIDE ADDITIONAL SUPPORTS AS REQUIRED TO PROVIDE A VIBRATION-FREE, RIGID INSTALLATION.
- ALL DUCT SIZES SHOWN ARE INSIDE CLEAR DIMENSIONS.
- DAMPERS AND INSIDES OF DUCTS VISIBLE THROUGH GRILLES, REGISTERS AND DIFFUSERS SHALL BE PAINTED FLAT BLACK.
- REFER TO TYPICAL DETAILS FOR PIPING AND INSTALLATION OF EQUIPMENT.
- TRAPPED CONDENSATE DRAINS FROM ALL MECHANICAL EQUIPMENT SHALL BE PROVIDED FOR PROPER DRAINAGE TO SUIT EQUIPMENT FURNISHED.
- ACCESS PANELS IN DUCTWORK AND CEILINGS SHALL BE PROVIDED WHERE REQUIRED FOR OPERATION, BALANCING OR MAINTENANCE OF ALL MECHANICAL EQUIPMENT.
- ALL DUCTWORK AND PIPING IS SHOWN SCHEMATICALLY. PROVIDE ALL TRANSITIONS, TURNING VANES, ELBOWS, FITTINGS, ETC., TO ALLOW SMOOTH FLOWS. ALL SPLIT DUCT FITTINGS SHALL TRANSITION TO FULL SIZE OF THE SUM OF BOTH BRANCHES, UPSTREAM OF SPLIT.
- PROVIDE CONCRETE HOUSEKEEPING PAD UNDER ALL FLOOR-MOUNTED EQUIPMENT. REFER TO SPECIFICATIONS FOR DETAILED REQUIREMENTS.
- VERIFY FINISH WITH ARCHITECT PRIOR TO PURCHASING GRILLES, REGISTERS, DIFFUSERS, LOUVERS AND OTHER AIR DISTRIBUTION DEVICES.
- PROVIDE FLEXIBLE DUCT CONNECTIONS ON ALL DUCTWORK CONNECTING TO EACH FAN, AIR HANDLING UNITS, AND FAN COIL UNITS.
- PROVIDE TRANSITIONS AT DIFFUSER NECKS AS REQUIRED TO MATCH SIZES OF FLEX DUCTS TO BECONNECTED.
- INTERRUPTIONS TO EXISTING SERVICES SHALL BE SCHEDULED FOR TIMES OTHER THAN NORMAL OPERATING HOURS (SUCH AS NIGHTS AND WEEKENDS). SUCH INTERRUPTIONS TO SERVICES SHALL NOT BE MADE WITHOUT THE PRIOR WRITTEN CONSENT OF THE OWNER'S REPRESENTATIVE AND PROPER COORDINATION WITH OTHER TRADES. PRE-WORK SHALL BE PERFORMED TO MAKE THE SHUTDOWN PERIOD AS BRIEF AS POSSIBLE.
- ALL EQUIPMENT, DUCTWORK, ETC., TO BE REMOVED SHALL REMAIN PROPERTY OF THE OWNER OR DISPOSED OF LEGALLY, AS DIRECTED BY OWNER.
- MAINTAIN CLEARANCE OF A MINIMUM OF 4" BETWEEN DUCTWORK, PIPING, EQUIPMENT, ETC., AND ALL FIRE AND/OR SMOKE RATED WALLS. TO ALLOW FOR INSPECTIONS OF RATED WALLS.
- LOCATE ALL OUTSIDE AIR INTAKES A MINIMUM OF 10' CLEAR FROM ALL PLUMBING VENTS AND EXHAUST AIR DISCHARGE LOCATIONS, AND A MINIMUM OF 1' ABOVE ROOF SURFACE/GRADE.
- DUCT RUNOUTS TO DIFFUSERS SHALL MATCH THE SIZE OF THE DIFFUSER NECK.
- WATER PRESSURE DROPS THROUGH COOL CONTROL VALVES SHALL NOT EXCEED 5 PSI.
- UNLESS OTHERWISE NOTED, ALL EQUIPMENT AND VALVE DRAINS SHALL BE INDEPENDENTLY PIPED FULL SIZE TO THE NEAREST PLUMBING DRAIN.
- SLEEVE AND SEAL ALL PIPING PENETRATIONS THROUGH BUILDING PARTITIONS. PROVIDE MANUAL AIR VENTS AT ALL HIGH POINTS IN CHILLED WATER AND HOT WATER PIPING.
- PIPING, DUCTWORK, LEAK PROTECTION APPARATUS, OR OTHER EQUIPMENT FOREIGN TO ELECTRICAL SWITCHBOARDS, PANELBOARDS, DISTRIBUTION BOARDS, OR MOTOR CONTROL CENTERS SHALL NOT BE INSTALLED WITHIN THE REQUIRED SPACE FOR WORKING CLEARANCES OR DEDICATED SPACES OF THE ELECTRICAL EQUIPMENT, EXTENDING IN FRONT OF AND FROM FLOOR TO STRUCTURAL CEILING WITH A WIDTH AND DEPTH OF THE ELECTRICAL EQUIPMENT IN ACCORDANCE WITH NEC 110.26.
- TEST AND BALANCE SHALL BE PERFORMED AT EACH PHASE OF CONSTRUCTION, ON ALL SPACES AND SYSTEMS ASSOCIATED WITH THE PHASE. PROVIDE REPORT TO ENGINEER FOR REVIEW.
- SUBMITTALS: ELECTRONIC SUBMITTALS SHALL BE IN SEARCHABLE FORMAT. DO NOT SUBMIT SCANNED DOCUMENTS.
- MECHANICAL SYSTEMS COMMISSIONING WILL BE PERFORMED IN ACCORDANCE WITH CURRENT FLORIDA BUILDING CODE SECTION C408. A COMMISSIONING PLAN WILL BE DEVELOPED IN ACCORDANCE WITH FBC C408.2.1. REFER TO SPECIFICATIONS FOR ADDITIONAL INFORMATION.

MECHANICAL SHEET INDEX

SHEET	DESCRIPTION
M001	MECHANICAL LEGENDS SHEET
M002	MECHANICAL SPECIFICATIONS
M001	LEVEL 3 - NEW WORK MECHANICAL PLAN
M002	LEVEL 4 - NEW WORK MECHANICAL PLAN
M003	ROOF LEVEL - NEW WORK MECHANICAL PLAN
M001	MECHANICAL DETAILS
M001	MECHANICAL SCHEDULES

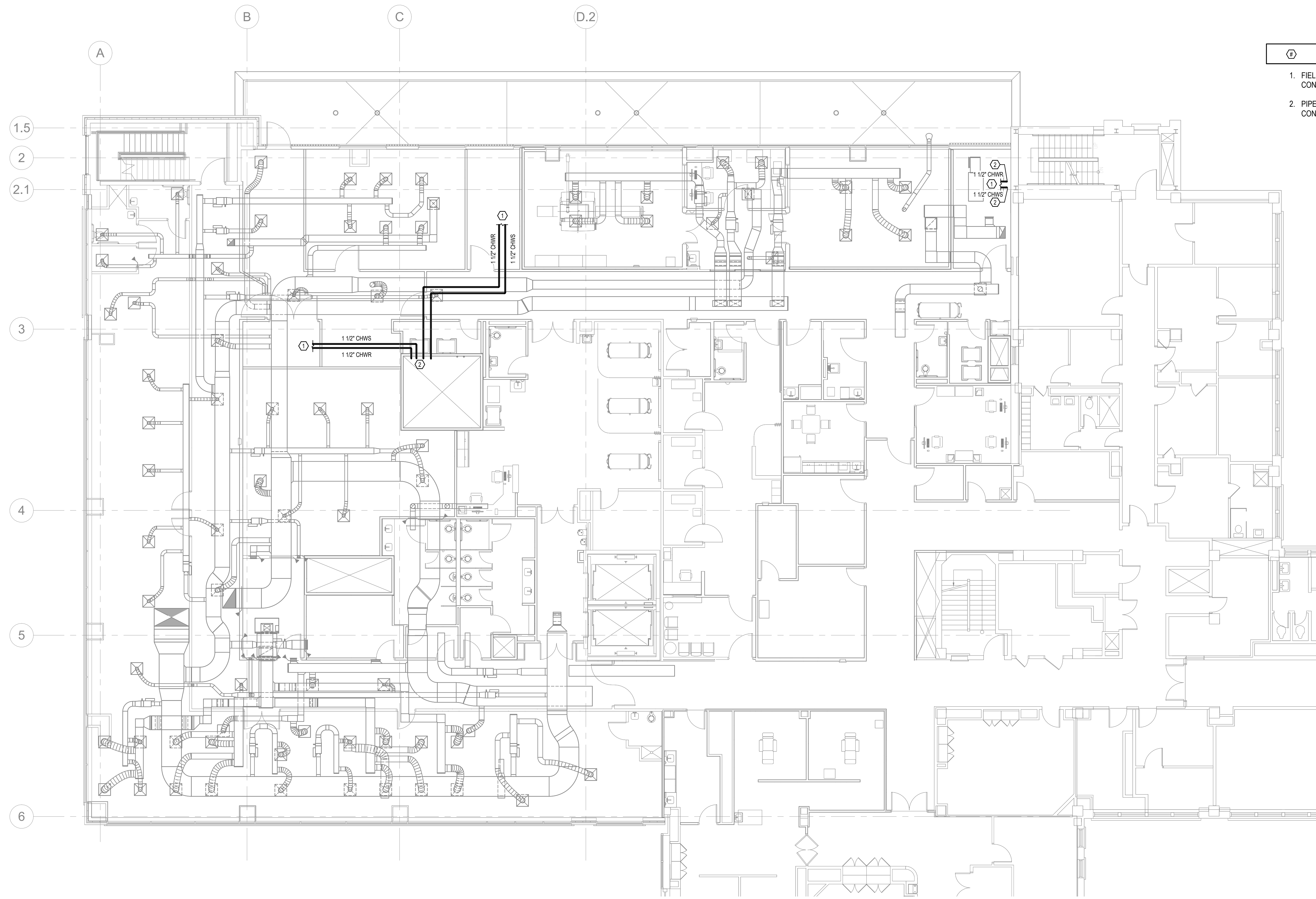

KEYNOTES

1. FIELD COORDINATE FINAL ROUTE TO PIPING CONNECTIONS.
2. PIPE UP TO 4TH FLOOR, SEE M202 FOR CONTINUATION.

1 PARTIAL NEW WORK MECHANICAL PLAN - LEVEL 3
1/8" = 1'-0"

Consultants:

No.	Date	Description
A	10 JUL 24	DRAFT FOR REVIEW

Seal:

**NOT FOR
CONSTRUCTION**

Project No.: 824101
Issue Date: 10 JULY 2024

Drawn By: Christian D. MDM
Approved By: MDM
Scale: 1/8" = 1'-0"

Drawing Title:
**LEVEL 3 - NEW
WORK MECHANICAL
PLAN**

Drawing No.:
M201

Consultants:

Revisions:		
No.	Date	Description
A	10 JUL 24	DRAFT FOR REVIEW

Seal:

**NOT FOR
CONSTRUCTION**

Project No.: 824101
Issue Date: 10 JULY 2024

Drawn By: Christian D. MDM
Approved By: MDM
Scale: 1/8" = 1'-0"

Drawing Title:
**LEVEL 4 - NEW
WORK MECHANICAL
PLAN**

Drawing No.: **M202**

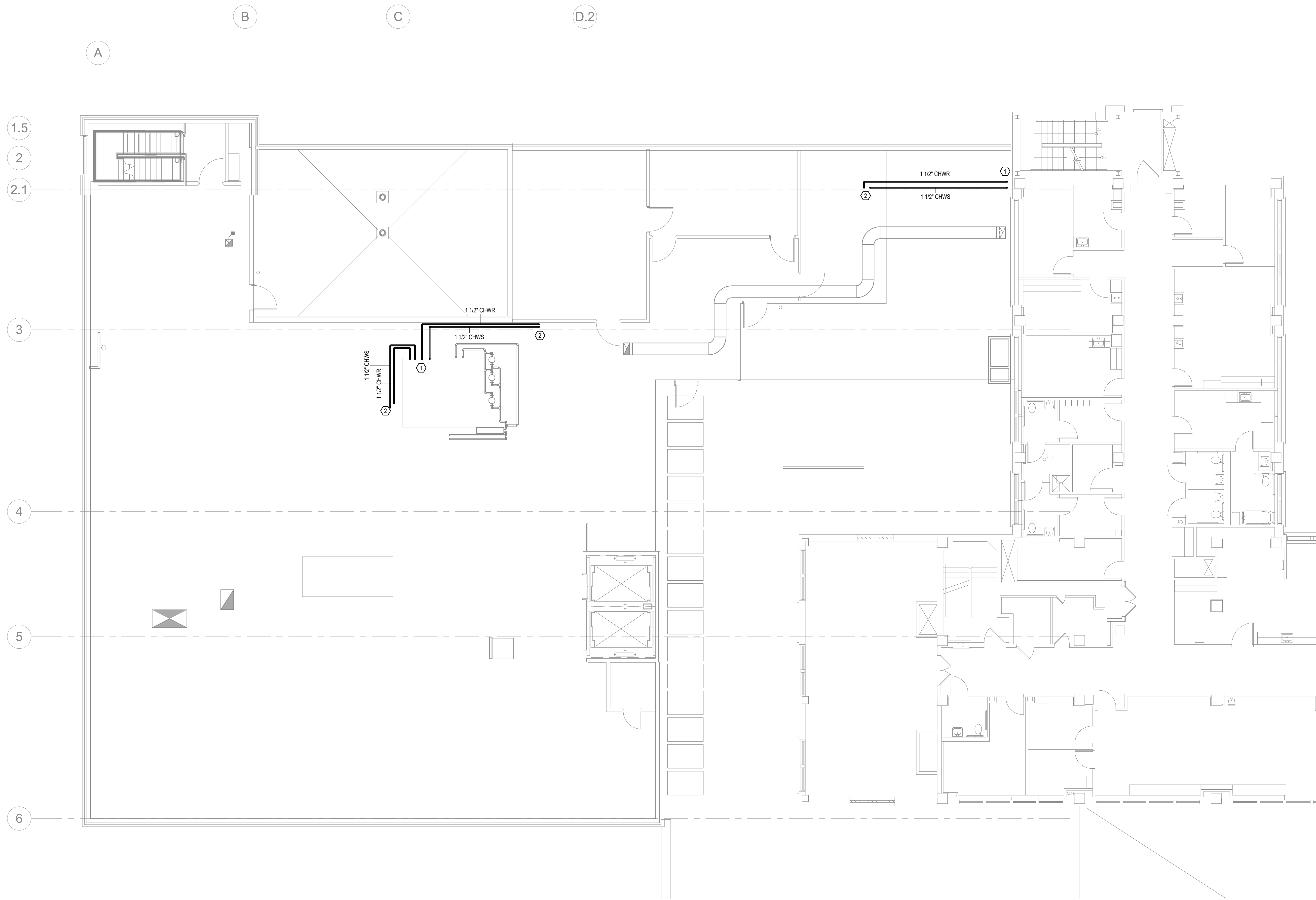

- KEYNOTES**
- SUPPLY & RETURN PIPING UP FROM 3RD FLOOR, SEE M201 FOR CONTINUATION.
 - SUPPLY & RETURN PIPING UP THRU ROOF TO CHILLER, SEE M203 FOR CONTINUATION.

1 PARTIAL NEW WORK MECHANICAL PLAN - LEVEL 4
1/8" = 1'-0"

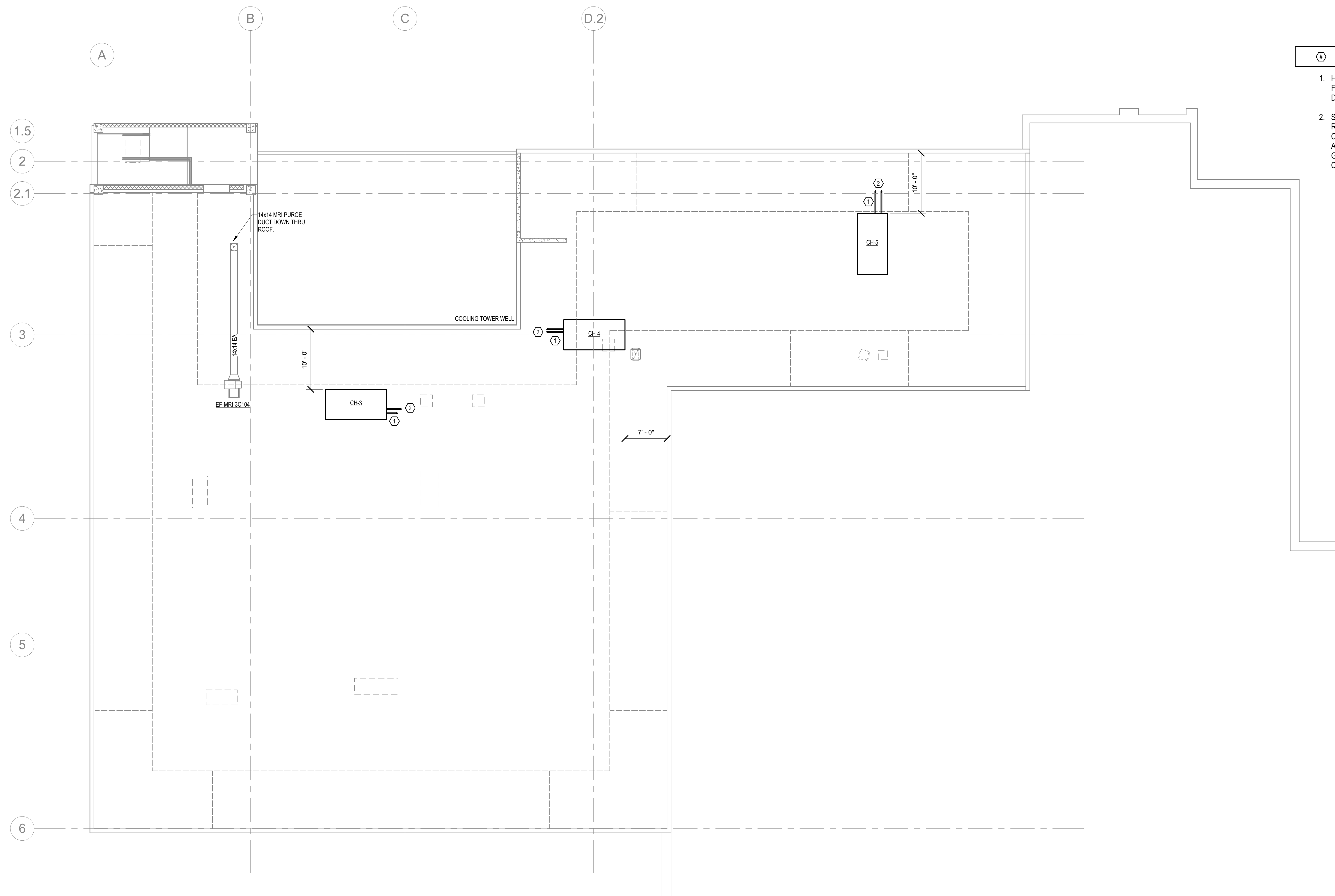

KEYNOTES

1. HEAT TRACE ALL EXTERIOR PIPING FOR FREEZE PROTECTION AT 40F. SEE ELECTRICAL DRAWINGS.
2. SUPPLY AND RETURN PIPING DOWN THRU ROOF TO 4TH FLOOR. SEE M202 FOR CONTINUATION. PROVIDE PIPE DOGHOUSE AND ALL ROOF WORK, COORDINATE WITH GRADY'S PREFERRED ROOFING CONTRACTOR.

1 PARTIAL NEW WORK MECHANICAL PLAN - ROOF
1/8" = 1'-0"

Consultants:

Revisions:

No.	Date	Description
A	10 JUL 24	DRAFT FOR REVIEW

Seal:

NOT FOR CONSTRUCTION

Project No.: 824101
Issue Date: 10 JULY 2024
Drawn By: Christian D. MDM
Approved By: MDM
Scale: 1/8" = 1'-0"

Drawing Title:
ROOF LEVEL - NEW WORK MECHANICAL PLAN

Drawing No.:
M203

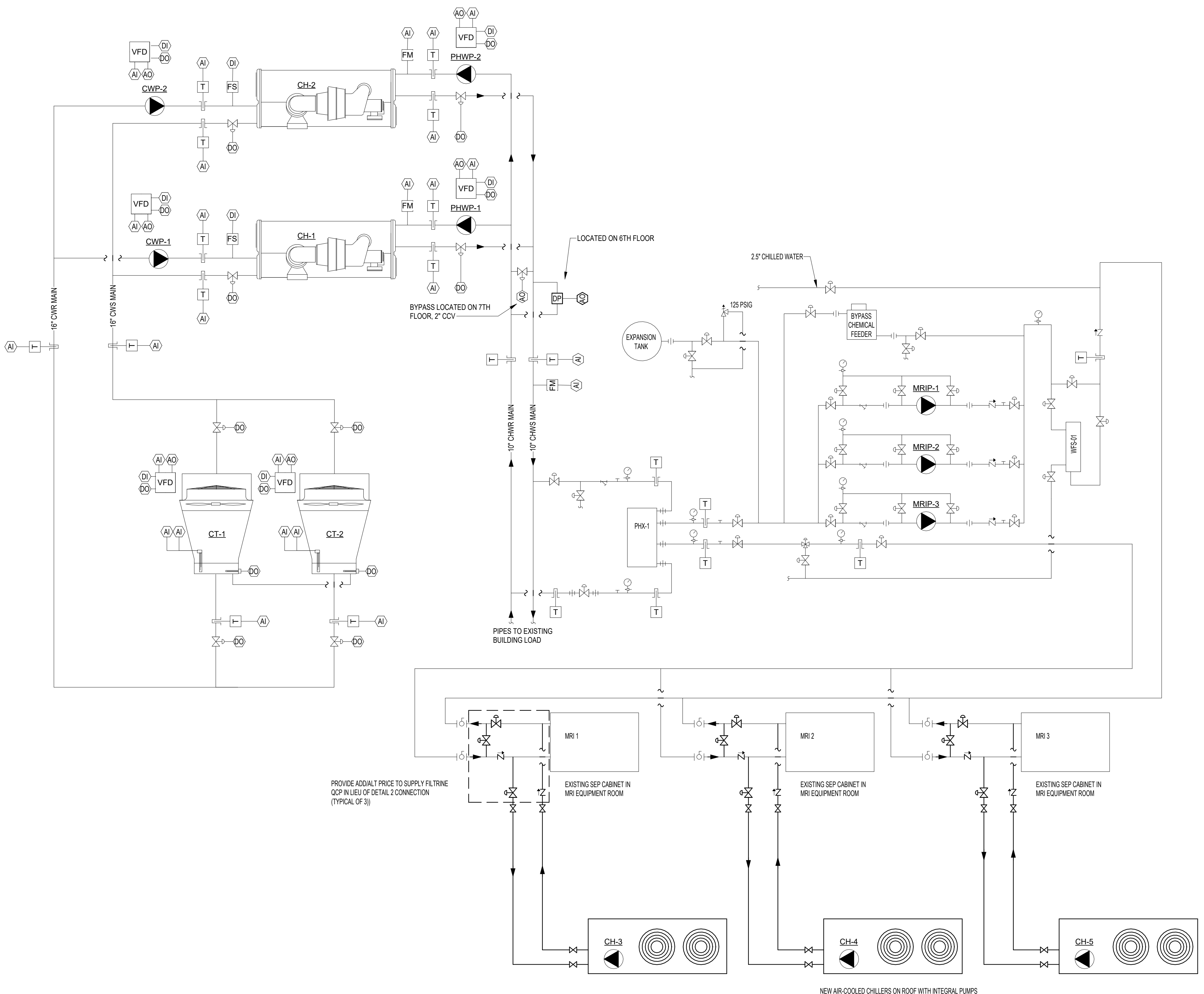

CHILLED WATER PLANT - SEQUENCE OF OPERATIONS

CHILLER START SEQUENCE:
1. THE CHILLER SHALL USE FACTORY PROVIDED CONTROLS TO MAINTAIN THE SUPPLY WATER SETPOINT REQUIRED PER SITE-SPECIFIC MRI DRAWINGS.
2. IF ONE OF THE ALARMS LISTED BELOW TRIGGERS, THE CHILLER SHALL SHUT DOWN.

CHILLER ALARMS:
1. FAN MOTOR FAILURE
2. PUMP MOTOR FAILURE
3. COMPRESSOR FAILURE
4. CHILLED WATER TEMPERATURE OUT OF RANGE
5. FLOW RATE OUT OF RANGE

VALVE POSITIONS:
1. THE CONTROL VALVE FROM THE NEW CHILLER SHALL BE NORMALLY OPEN, FAIL OPEN.
2. THE CONTROL VALVE FROM THE EXISTING HEAT EXCHANGER SHALL BE NORMALLY CLOSED, FAIL OPEN.
3. THE BYPASS CONTROL VALVE SHALL BE NORMALLY OPEN, SET TO MAINTAIN MINIMUM FLOW ON THE EXISTING MRI PUMP LOOP, FAIL CLOSED.
4. WHEN A CHILLER SHUTS DOWN, THE CHILLER CONTROL VALVE CLOSES, THE RW VALVE OPENS, AND THE BYPASS VALVE CLOSES. THE OTHER BYPASS VALVES SHALL REMAIN IN PARTIAL FLOW CONDITION.

MRIP PUMP LOOP CONTROL:
1. THE PUMPS SHALL OPERATE IN LEAD/LAG CONFIGURATION TO EQUALIZE RUN TIME.
2. IN NORMAL OPERATING CONDITIONS, EACH BYPASS VALVE SHALL BE PARTIALLY OPEN TO MAINTAIN MINIMUM FLOW FOR (1) MRIP PUMP. THIS SHALL MAINTAIN THE BACK-UP COOLING SYSTEM AND THE CORRECT WATER TEMPERATURE.
3. WHEN A CHILLER SHUTS DOWN, THE MRIP SYSTEM SHALL RAMP UP TO PROVIDE MINIMUM FLOW AT THE SEP. THIS VALUE SHALL BE SET BY TAB AND WILL BE UNIQUE FOR EACH SEP.
4. AFTER REACHING MINIMUM SPEED, THE MRIP SYSTEM SHALL CONTROL TO ENTERING WATER TEMPERATURE AT THE SEP.

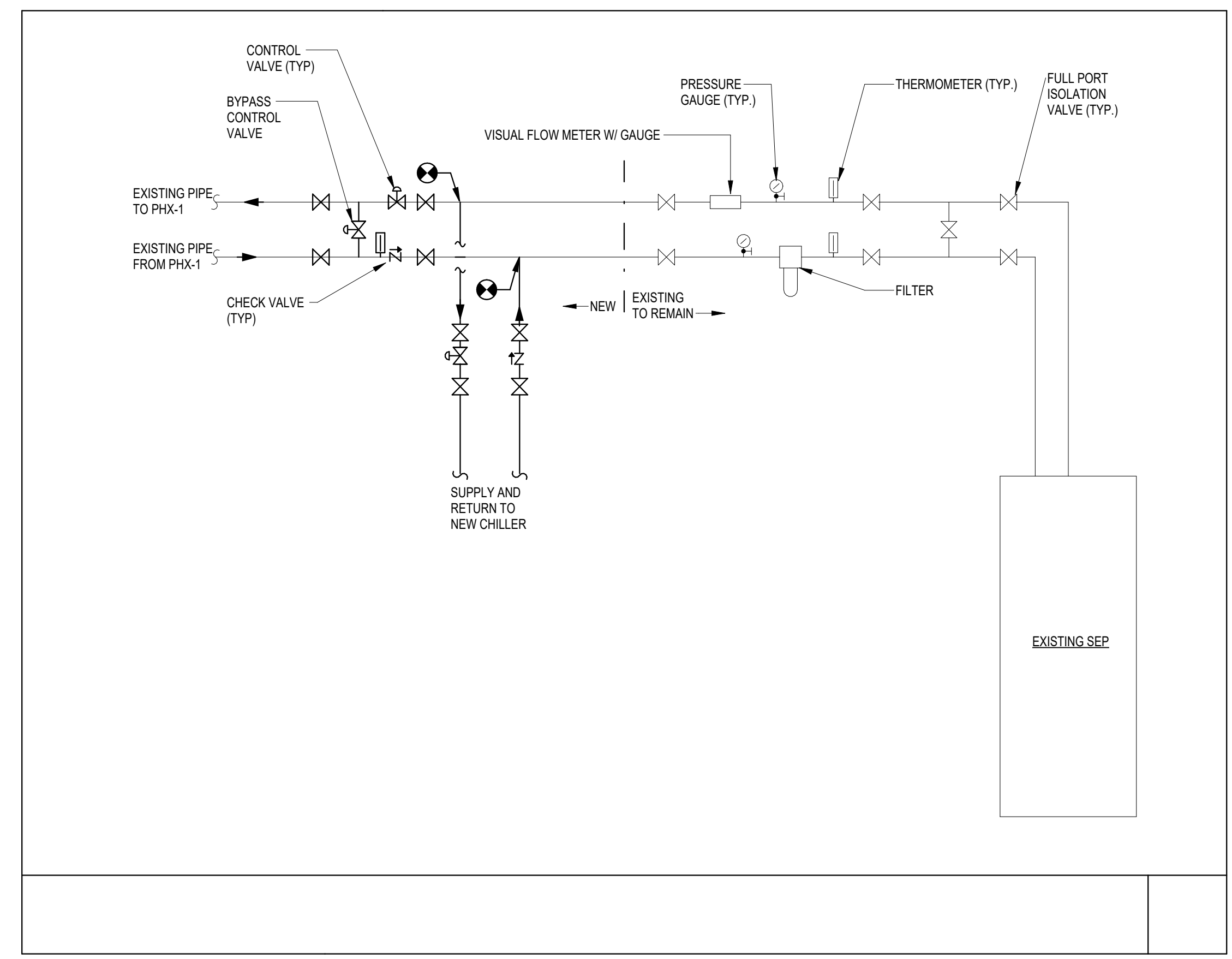

Consultants:

Revisions:

No.	Date	Description

Seal:

NOT FOR CONSTRUCTION

Project No.:	824101
Issue Date:	10 JULY 2024
Drawn By:	Christian D.
Approved By:	MDM
Scale:	NTS

Drawing Title:
MECHANICAL DETAILS

Drawing No.:
M301

Consultants:

Revisions:

No.	Date	Description
A	10 JUL 24	DRAFT FOR REVIEW

Seal:

NOT FOR
CONSTRUCTION

Project No.: 824101

Issue Date: 10 JULY 2024

Drawn By: Christian D.
Approved By: MDM
Scale:

Drawing Title:
**MECHANICAL
SCHEDULES**

Drawing No.: M401

EXISTING HEAT EXCHANGER SCHEDULE

MARK	MANUFACTURER	MODEL	TYPE	COLD SIDE					HOT SIDE					LOCATION		
				SYSTEM	FLUID	FLOW (GPM)	EWT (°F)	LWT (°F)	MAX WPD (PSI)	SYSTEM	FLUID	FLOW (GPM)	EWT (°F)		LWT (°F)	MAX WPD (PSI)
PHX-1	BELL & GOSSETT	GPX	GASKETED PLATE HX	CHW	WATER	100.0	44.0	59.0	4.50	PROCESSED CHW	WATER	100.0	64.0	48.0	4.47	LEVEL 4 MECH PENTHOUSE

NOTES:
1. STAINLESS STEEL PLATES
2. FOULING FACTOR: 0.000005
3. REFER TO SPECIFICATIONS FOR ADDITIONAL REQUIREMENTS

EXISTING PUMP SCHEDULE

MARK	BASIS OF DESIGN		SYSTEM SERVED	FLUID DATA			PUMP DATA			PIPE DATA		MOTOR DATA				
	MANUFACTURER	MODEL		FLOW RATE (GPM)	HEAD (FT)	FLUID TEMP. (°F)	TYPE	IMPELLER SIZE (IN)	EFFICIENCY (%)	DISCHARGE SIZE (IN)	SUCTION SIZE (IN)	MOTOR HP	VFD	PUMP SPEED (RPM)	VOLTS	PHASE
MRIP-3	BELL & GOSSETT	e-80 2x2x9 5C	PCHW	70	75.0	48	INLINE	9.375	66.8	2	2	5	YES	1800		

NOTES:
1. SEE SPECIFICATIONS FOR OTHER APPROVED MANUFACTURERS AND ADDITIONAL REQUIREMENTS.
2. MOTORS SHALL BE HIGH EFFICIENCY AND TEFC TYPE.
3. PROVIDE PROPER PIPE TRANSITION TO PUMP INLET/OUTLET AS REQUIRED.
4. PROVIDE SUCTION DIFFUSERS AS REQUIRED.
5. PROVIDE FULL IMPELLER SIZE FOR ALL VFD DRIVEN PUMPS.
6. VFD DRIVEN PUMPS SHALL BE INVERTER DUTY.
7. PROVIDE SPRING VIBRATION ISOLATORS. REFER TO SPECIFICATIONS FOR ADDITIONAL INFORMATION.

NEW AIR COOLED CHILLER SCHEDULE

MARK	BASIS OF DESIGN		COMP. TYPE	NUMBER OF COMP.	REFRIG.	BTU/H	EVAPORATOR DATA				CONDENSER DATA			ELECTRICAL DATA						
	MANUFACTURER	MODEL					EWT (°F)	LWT (°F)	FLOW (GPM)	MAX P.D. (FT)	FOULING FACTOR	DESIGN AMBIENT TEMP. (°F)	NUMBER OF FANS	FAN TOTAL HP	EFFICIENCY (BTU/W·H)	RLV (IP (BTU/W·H)	MCA	MDCP	VOLTS	PHASE
CH-3	FILTRINE	SMS-3000-330	VARIES	2		259.554	54	42	30			90	2	30			62	100	480	3
CH-4	FILTRINE	SMS-3000-330	VARIES	2		259.554	54	42	30			90	2	30			62	100	480	3
CH-5	FILTRINE	SMS-3000-330	VARIES	2		259.554	54	42	30			90	2	30			62	100	480	3

NOTES:
1. PROVIDE RAIL SYSTEM FOR ROOF MOUNTING.
2. PROVIDE WITH SINGLE-POINT POWER CONNECTION. SINGLE-POINT POWER CONNECTION SHALL INCLUDE ALL NECESSARY POWER NEEDS OF THE CHILLER. PROVIDE ANY NECESSARY STEP-DOWN TRANSFORMERS FOR COMPLETE SYSTEM.
3. PROVIDE UPS FOR CHILLER CONTROLS, SUCH THAT UPON POWER LOSS, THE CHILLER WILL RESTART AUTOMATICALLY, RESUMING ITS PREVIOUS STATUS AND SETTINGS.
4. PROVIDE LINE REACTORS FOR THE CONDENSER FAN VFDs FOR HARMONIC ISOLATION.
5. PERFORMANCE VALUES BASED ON AHRI TOLERANCES.
6. PROVIDE VARIABLE SPEED CONDENSER FANS FOR LOW AMBIENT CONTROL.
7. PROVIDE CORROSION-RESISTANT BAKED ENAMEL FINISH ON CASING.
8. PROVIDE FLEX CONNECTORS AND ISOLATION VALVES AT PIPE CONNECTIONS TO CHILLER INLET AND OUTLET.
9. PROVIDE FACTORY DISCONNECT AND CONTROL PANEL WITH NEMA 3R ENCLOSURE.
10. PROVIDE FACTORY INSULATION.
11. PROVIDE PROTECTIVE CONDENSER GRILLES FOR PROTECTION OF CONDENSER FINS.
12. PROVIDE INTEGRAL 3 HP CENTRIFUGAL PUMP. STAINLESS STEEL CONSTRUCTION. PROVIDE RUBBER PAD ISOLATION.
13. INSULATE ALL INTERNAL PIPING AND FITTINGS WITH CLOSED CELL INSULATION.

APPENDIX B

Consultants:

Revisions:		
No.	Date	Description
A	10 JUL 24	DRAFT FOR REVIEW

Seal:

**NOT FOR
CONSTRUCTION**

Project No.: 824101
Issue Date: 10 JULY 2024
Drawn By: RLS
Approved By: FSS
Scale: N.T.S.

Drawing Title:
**PARTIAL ONE-LINE
DIAGRAM**

Drawing No.:
E003

ONE-LINE DIAGRAM SYMBOL LEGEND

SYMBOL **DESCRIPTION**

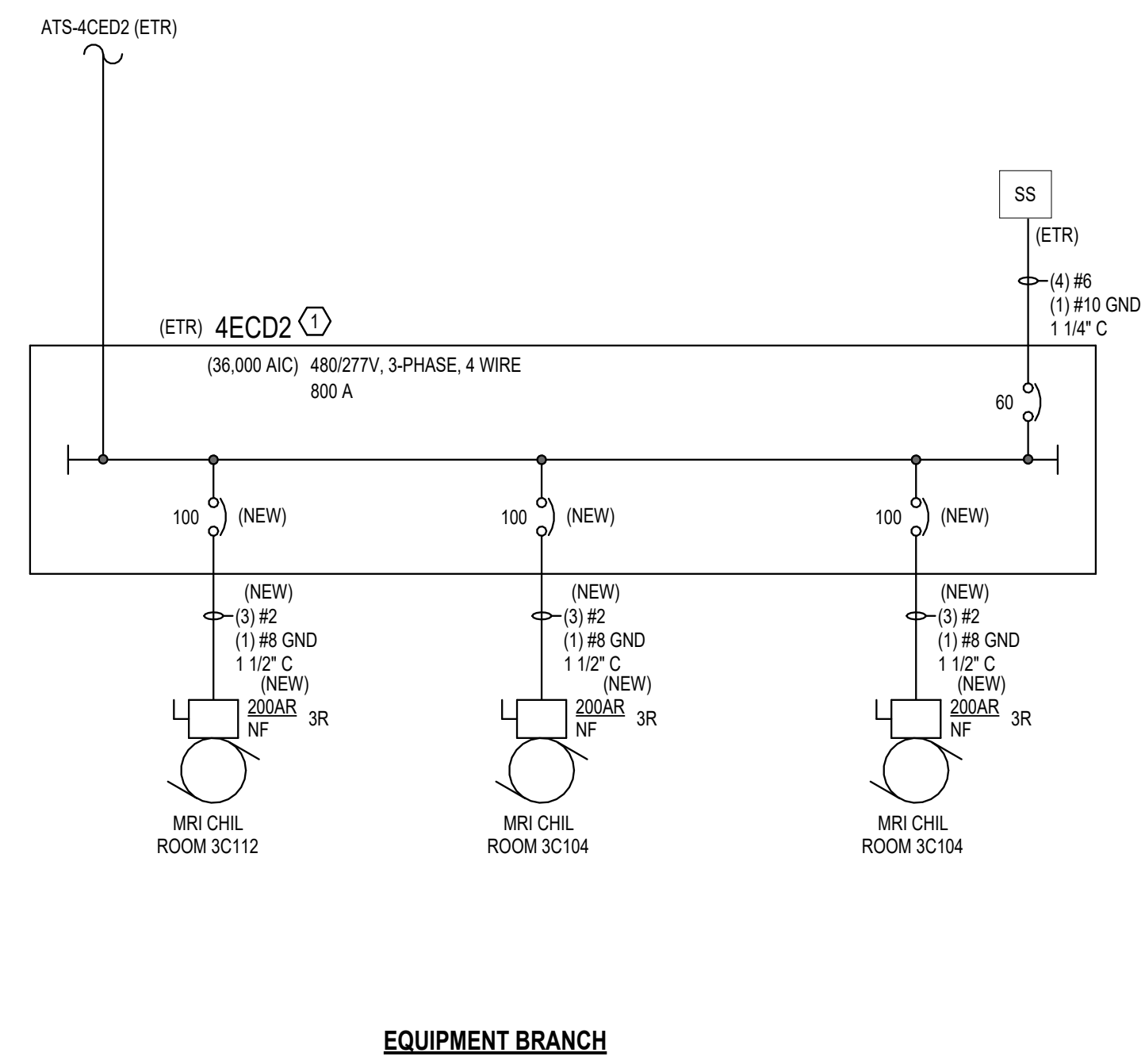
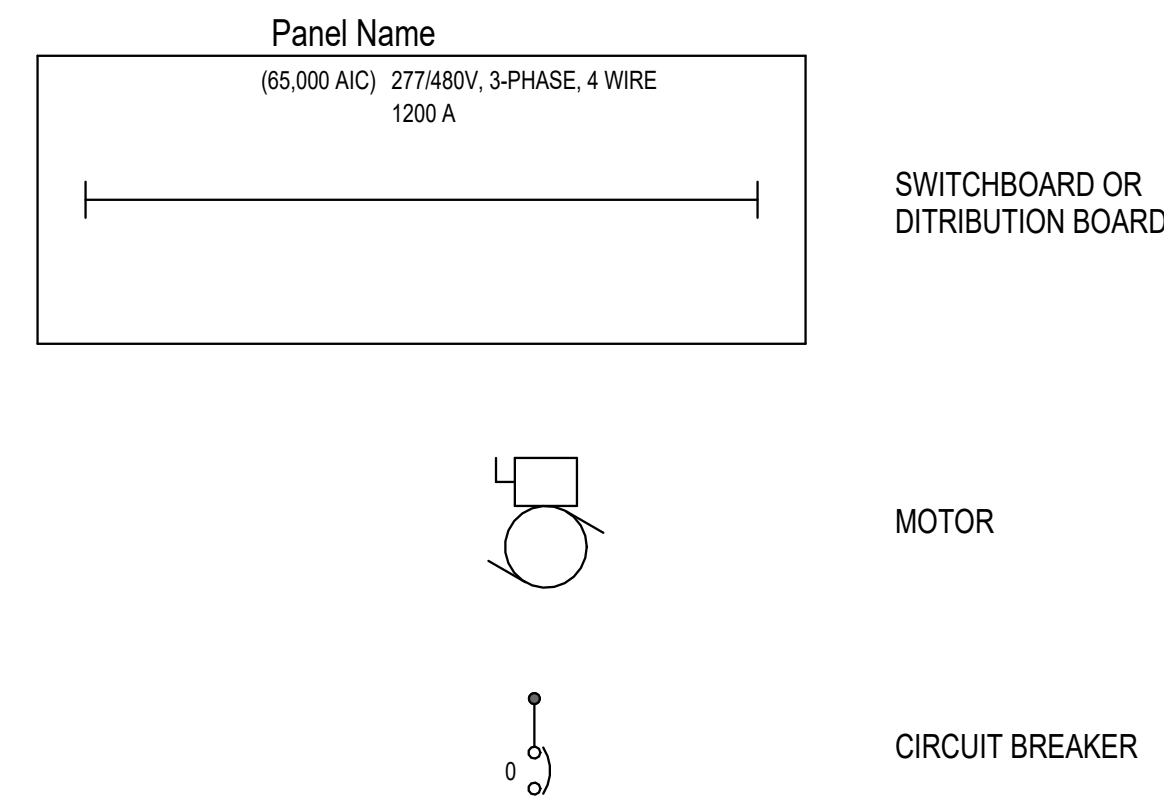

1 Existing Partial One-Line Diagram
N.T.S

Consultants:

Revisions:

No.	Date	Description
A	10 JUL 24	DRAFT FOR REVIEW

Seal:

**NOT FOR
CONSTRUCTION**

Project No.: 824101
Issue Date: 10 JULY 2024

Drawn By: RLS
Approved By: FSS
Scale: 1/8" = 1'-0"

Drawing Title:
**PARTIAL LEVEL 4 -
NEW WORK POWER PLAN**

Drawing No.:
E202

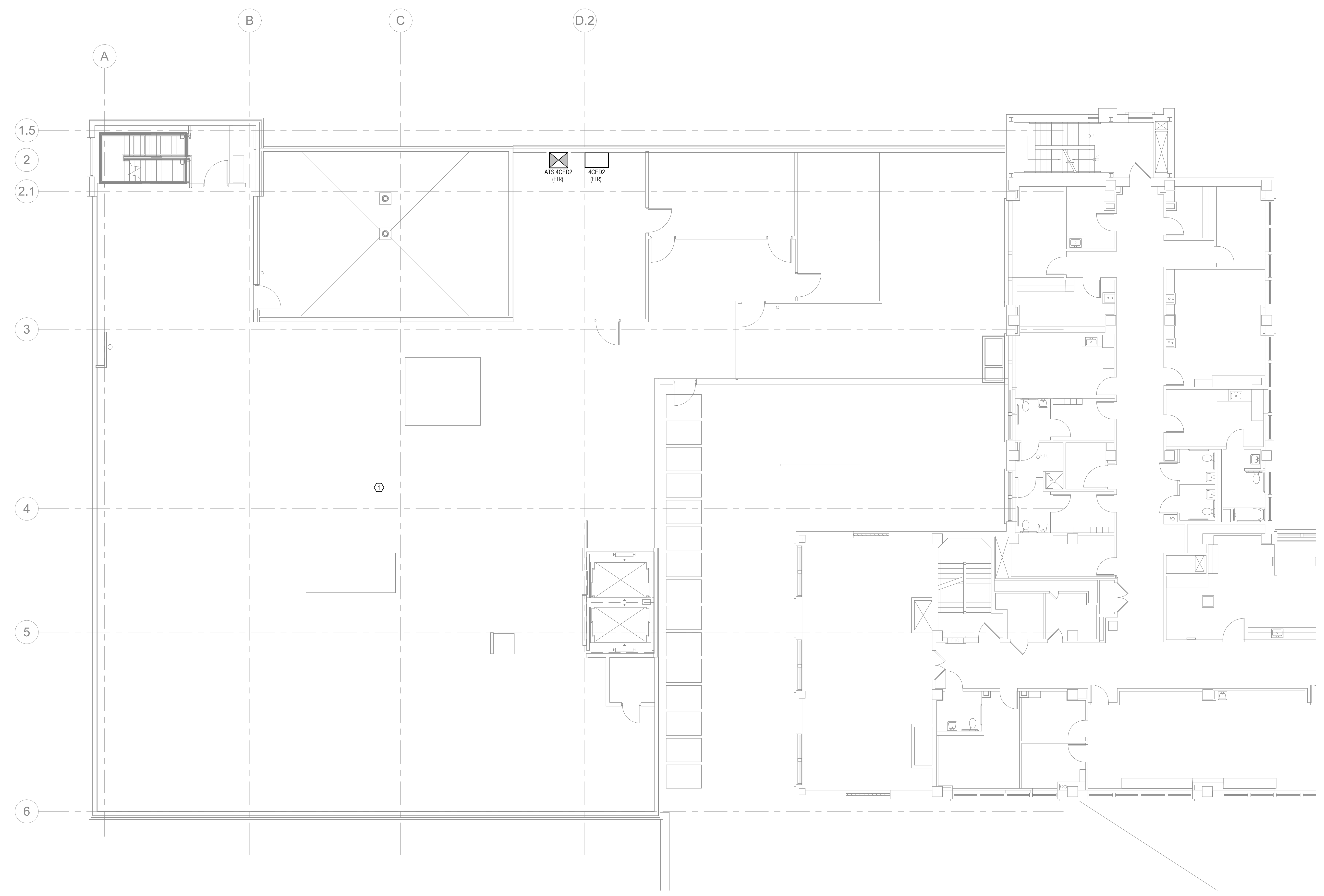

KEYNOTES

① ALTERNATE LOCATION FOR CH-2.

1 PARTIAL NEW WORK POWER PLAN - LEVEL 4
1/8" = 1'-0"

Consultants:

Revisions:		
No.	Date	Description
A	10 JUL 24	DRAFT FOR REVIEW

Seal:

NOT FOR CONSTRUCTION

Project No.: 824101

Issue Date: 10 JULY 2024

Drawn By: RLS

Approved By: FSS

Scale: 1/8" = 1'-0"

Drawing Title:
PARTIAL ROOF
LEVEL - NEW WORK
POWER PLAN

Drawing No.: E203

- GENERAL LIGHTNING PROTECTION NOTES:**
1. PROVIDE COMPLETE UL LISTED, LPI CERTIFIED LIGHTNING PROTECTION SYSTEM IN FULL COMPLIANCE WITH THE LATEST EDITION OF NFPA 780 FOR NEW PORTION OF BUILDING AND EXISTING PORTION INDICATED. PROVIDE AIR TERMINALS ON ALL ROOF MOUNTED MECHANICAL EQUIPMENT, AS REQUIRED. BOND ALL METALLIC BODIES WITHIN AREAS CALCULATED BY NFPA 780.
 2. ALL ROOF MOUNTED EQUIPMENT SHALL BE ALUMINUM. ALL DOWN CONDUCTORS AND GROUND RODS SHALL BE COPPER. ALL DOWN CONDUCTORS SHALL BE CONTAINED IN MINIMUM 1" PVC CONDUIT.
 3. SUBMIT COMPLETE SHOP DRAWINGS SHOWING ROOF LAYOUT, DOWN LOCATIONS, GROUND ROD LOCATIONS, ETC. AS WELL AS ALL CONNECTION DETAILS TO ENGINEER FOR REVIEW AND APPROVAL PRIOR TO CONSTRUCTION. CONTRACTOR SHALL PERFORM ALL REQUIRED RESISTANCE AND CONTINUITY TESTING AFTER INSTALLATION IS COMPLETED.
 4. COORDINATE EXACT LOCATION OF ALL ROOFTOP MECHANICAL EQUIPMENT WITH DIVISION 23 PRIOR TO INSTALLATION AND ROUGH-IN. FIELD LOCATIONS SHALL DICTATE.

- KEYNOTES**
1. ALTERNATE LOCATION FOR CH-2 AND DISCONNECT.
 2. PROVIDE WEATHER PROOF WHILE IN USE ALUMINUM COVER. WIRE TO 120V BRANCH CIRCUIT FOR EQUIPMENT BRANCH USING 2#10, 1#10 GROUND IN 3/4" CONDUIT.
 3. CONTRACTOR SHALL CONNECT NEW EQUIPMENT TO EXISTING LIGHTNING PROTECTION. PROVIDE UL CERTIFIED SYSTEM.
 4. PROVIDE 277, 30A GFCI PROTECTED CIRCUIT FOR HEAT TRACING OF MECHANICAL PIPES. COORDINATE WITH MECHANICAL CONTRACTOR PRIOR TO ROUGH IN. INCREASE BREAKER SIZE AS NECESSARY. PROVIDE WIRE SIZE PER NEC.

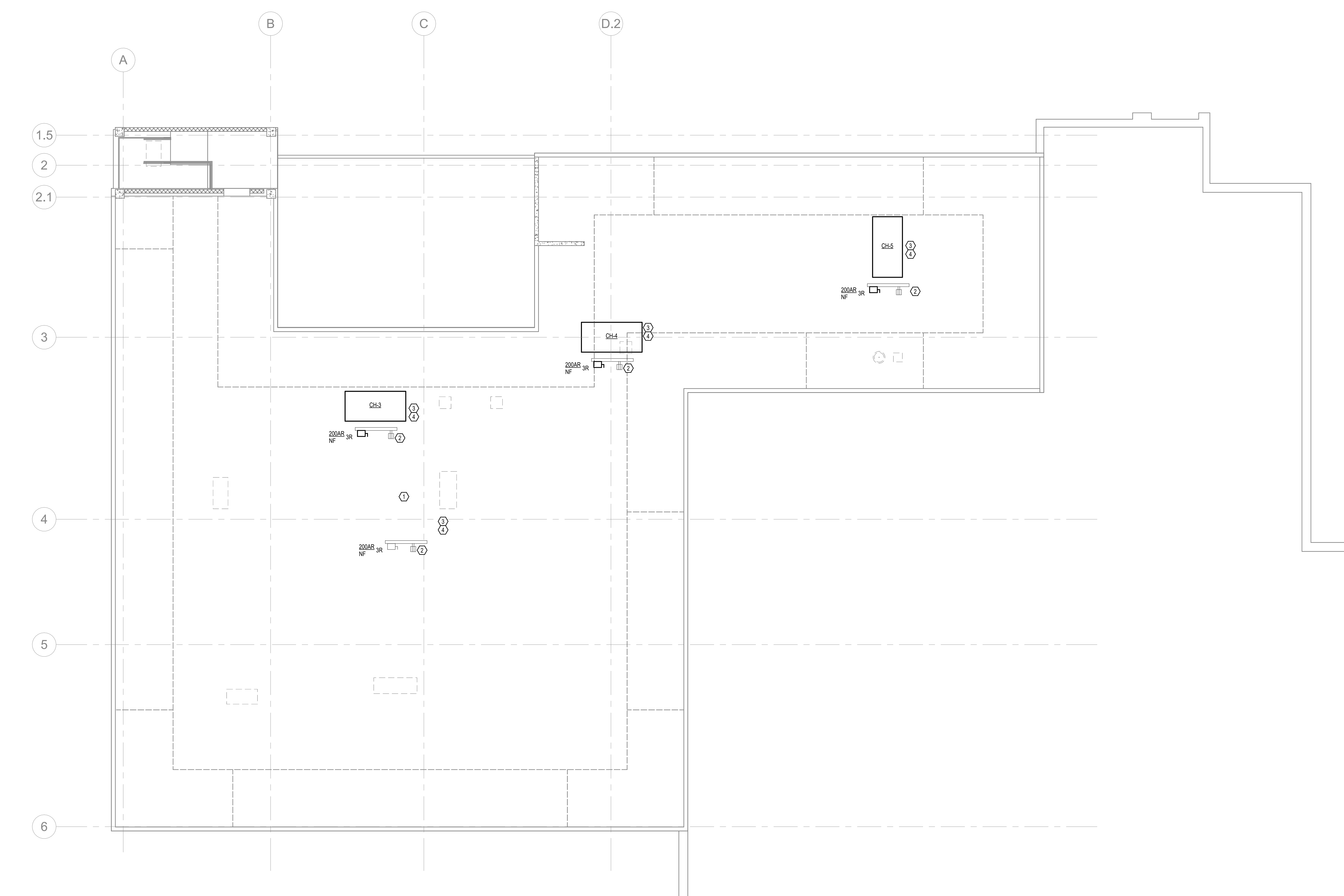

1 PARTIAL NEW WORK POWER PLAN - ROOF
1/8" = 1'-0"

APPENDIX C

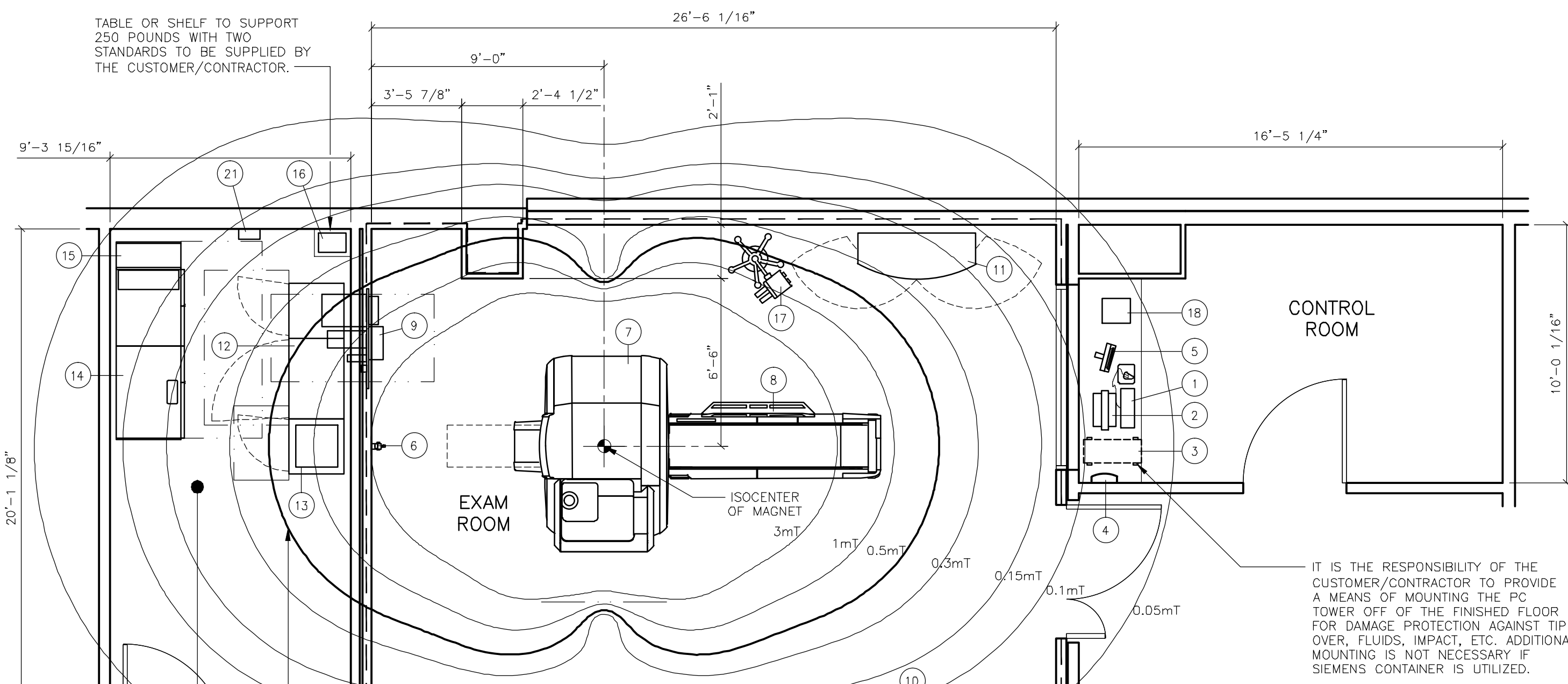

EQUIPMENT LEGEND								
NO	DESCRIPTION	SMS SYM	WEIGHT (LBS)	BTU/HR TO AIR	DIMENSIONS (INCHES)			REMARKS
					W	D	H	
1	MRC KEYBOARD	⊖	5	---	27 1/4	10 1/8	1 3/4	ON CONSOLE/COUNTER
2	COLOR MONITOR FOR MRC	⊖	22	239	18 5/16	16 15/16	4 3/4	ON CONSOLE/COUNTER
3	HOST PC MRC	⊖	49	2,389	11	27	18 1/8	
4	ALARM BOX	⊖	2	---	9	4	9	
5	PATIENT MONITOR (OPTION)	⊖	30	---	13	8	12 1/2	
6	PATIENT SUPERVISION CAMERA (OPTION)	⊖	3	---	3 1/8	6 3/4	6 3/4	WALL MOUNTED
7	AERA MAGNET WITH COVERS, COILS, ELECTRONICS	⊖	10,093	7,506	91	170	86	
8	PATIENT TABLE (MOBILE)	⊖	529	---	29 1/2	97 1/4	21-41	MOBILE TABLE
9	RF-FILTER PLATE	⊖	287	853	46 1/2	35 1/8	21 5/8	
10	MAGNET STOP	⊖	1	---	3	5	3	
11	SURFACE COIL CART (OPTION)	⊖	110	---	55 1/8	21 1/8	47 5/8	WEIGHT WITHOUT COILS
12	ELECTRONICS CABINET (GPA/EPC CABINET)	⊖	3,307	3,412	61 1/2	26	77 1/2	
13	SEP CABINET	⊖	750	3,412	25 5/8	25 5/8	73 5/8	
14	POWERWARE 9390 U.P.S. WITH BATTERY (OPTION)	⊖	5,880	43,800	78 3/8	32	74	
15	POWERWARE 9390 ISOLATION TRANSFORMER (OPTION)	⊖	1,100	---	12	32	74	
16	POWERWARE 9130 UPS (OPTION)	⊖	76	1,257	8 3/8	12 7/8	16 1/4	
17	MEDRAD ICBC INJECTOR STAND AND HEAD (OPTION)	⊖	37.5	---	19 1/4	21 1/2	52 1/4	INJECTOR ON STAND
18	MEDRAD ICBC INJECTOR CRU (OPTION)	⊖	7.9	---	12	10 1/2	10 7/8	ON CUSTOMERS COUNTER
19	MEDRAD ICBC INJECTOR POWER SUPPLY (OPTION)	⊖	3.5	---	10	5	3 1/4	OUTSIDE 5mT FIELD

ARCHITECTURAL NOTES

- 1) ALL PRELIMINARY EQUIPMENT LAYOUTS SUBMITTED BY SIEMENS MEDICAL SOLUTIONS, INC. (SMS HEREAFTER) ARE BASED ON THE RECOMMENDED SPACE NECESSARY FOR THE OPERATION AND SERVICEABILITY OF THE EQUIPMENT BEING PROPOSED. SMS WILL NOT SUBMIT AN EQUIPMENT LAYOUT THAT IS NOT IN THE BEST INTEREST OF BOTH THE CUSTOMER AND SMS. ALL EQUIPMENT LAYOUTS ARE BASED EITHER ON AN ACTUAL SITE LOCATION SURVEY OR ARCHITECTURAL DRAWINGS SUPPLIED TO SMS. SMS WILL NOT BE RESPONSIBLE FOR ANY ALTERATIONS THAT ENCROUGH WITHIN DESIGNATED SAFETY AND SERVICE CLEARANCE ZONES AS INDICATED ON DRAWINGS (I.E. PIPE CHASES, VENTILATION DUCTS, CASEWORK, AND SOFFITS, ETC.) MADE BY THE CUSTOMER OR REQUIRED BY A CUSTOMER'S ARCHITECTURAL FIRM ONCE PRELIMINARY DRAWINGS HAVE BEEN SUBMITTED AND APPROVED. DO NOT ALTER ANY SPECIFICATIONS AND/OR DIMENSIONS WITHOUT CONTACTING AND RECEIVING WRITTEN CONFIRMATION FROM SMS PROJECT MANAGER.
- 2) SMS IS NOT AN ARCHITECTURAL OR ENGINEERING FIRM. DRAWINGS SUPPLIED BY SMS ARE NOT CONSTRUCTION DRAWINGS. THEREFORE, THESE DRAWINGS ARE TO BE USED ONLY FOR INFORMATION TO COMPLEMENT ACTUAL CONSTRUCTION DRAWINGS AVAILABLE FROM A CUSTOMER APPOINTED ARCHITECTURAL REPRESENTATIVE OR A CUSTOMER'S ENGINEERING DESIGN GROUP. THE CUSTOMER'S ARCHITECT AND GENERAL CONTRACTOR SHALL BE ULTIMATELY RESPONSIBLE FOR COMPLIANCE WITH ALL APPLICABLE CODES AND PROFESSIONAL DESIGN REQUIREMENTS.
- 3) THE CUSTOMER IS RESPONSIBLE FOR ALL ROOM AND AREA PREPARATION COSTS, PROFESSIONAL FEES, PERMITS, REPORTS, AND INSPECTION FEES.
- 4) EQUIPMENT WARRANTIES, EXPRESSED OR IMPLIED ON THE PART OF SMS SHALL BE CONTINGENT UPON STRICT COMPLIANCE WITH THE ARCHITECTURAL, STRUCTURAL, ELECTRICAL, MECHANICAL AND RECOMMENDATIONS AND REQUIREMENTS CONTAINED IN THESE DRAWINGS, UNLESS SPECIFIED OTHERWISE.
- 5) ALL DIMENSIONS SHOWN ARE TAKEN FROM FINISHED SURFACES UNLESS SPECIFIED OTHERWISE.
- 6) THIS DRAWING DOES NOT PROVIDE RADIATION SHIELDING REQUIREMENTS FOR X-RAY AND ASSOCIATED EQUIPMENT. THE CUSTOMER IS RESPONSIBLE FOR CONSULTING WITH A REGISTERED RADIATION PHYSICIST. ACTUAL PROTECTION REQUIREMENTS SHALL BE SPECIFIED BY A REGISTERED RADIATION PHYSICIST AT CUSTOMER'S ENGAGEMENT AND EXPENSE. RESPONSIBILITY FOR ALL INFORMATION AS TO THE ROOM LOCATION, USE, AND NUMBER, AND ANTICIPATED EXAMINATIONS TO BE PERFORMED PER TIME PERIOD SHALL BE PROVIDED TO THE PHYSICIST BY THE CUSTOMER. THE CUSTOMER SHALL FURTHER TAKE ALL RESPONSIBILITY IN THE COMMUNICATION AND COORDINATION OF ACTIVITIES OF THE RADIATION PHYSICIST AND THE ARCHITECTURAL REPRESENTATIVE.
- 7) SMS SHALL BE RESPONSIBLE FOR SMS EQUIPMENT INSTALLATION AND CALIBRATION, CONNECTION AND INSTALLATION OF SMS PROVIDED CABLES, AND CONNECTION OF CONTRACTOR PROVIDED WIRES TO SMS EQUIPMENT. IN THE EVENT THAT SPECIFIC TRADE RULES OR LICENSE REQUIREMENTS PROHIBIT THIS, THE CUSTOMER SHALL INITIATE THE SERVICES OF APPROVED OTHER CONTRACTORS AND PAY FOR ALL SELECTED APPROVED PARTIES TO CONTRACTORS. THIS WORK WITH JOB SUPERVISION TO BE PROVIDED BY SMS. CALIBRATION WHEN ACCOMPLISHED OUTSIDE OF NORMAL INSTALLATION SEQUENCES DUE TO CONTRACTOR OR TRADE RULE ACTIONS OR REQUIREMENTS SHALL BE SUPPORTED BY, CHARGED TO, AND ACCEPTED BY THE CUSTOMER AS AN ADDITIONAL INSTALLATION EXPENSE.
- 8) THE CUSTOMER SHALL VERIFY WITH SMS PROJECT MANAGER FINAL INSTALLATION DRAWINGS, THE LOCATIONS AND TRAVEL OF ALL ANGLARY EQUIPMENT TO BE CEILING OR WALL MOUNTED (I.E. O.R. LIGHTS, MEDICAL GAS COLUMNS, PHYSIOLOGICAL MONITORING INJECTORS, CRT PLATFORMS, SPRINKLER HEADS, SMOKE DETECTORS, ELECTRICAL OUTLETS, HVAC GRILLES, SPEAKERS, AND GENERAL ROOM LIGHTING, ETC.).
- 9) THE GENERAL CONTRACTOR/CUSTOMER SHALL BE RESPONSIBLE FOR ALL FINAL PAINT, TOUCH-UP AND ANY COSMETIC OR TRIM WORK WHICH IS TO BE OR IS REQUIRED TO BE COMPLETED AFTER THE INSTALLATION OF THE SMS EQUIPMENT AND ANY ASSOCIATED SUPPORT APPARATUS.

PROTECTING THE MAGNETIC FIELD

THE SIEMENS MR SYSTEM UTILIZES A SUPERCONDUCTIVE MAGNET WITH AN EXTREMELY HOMOGENEOUS FIELD WITHIN THE MAGNET TO PROVIDE DISTORTION FREE IMAGING. THE PRESENCE OF FERROMAGNETIC MATERIAL WITHIN THE VICINITY OF THE MAGNET CAN ADVERSELY AFFECT THE UNIFORMITY OF THE USEFUL MAGNETIC FIELD. THIS APPLIES TO STATIONARY FERROUS MATERIAL (STRUCTURAL STEEL) WHICH IS TO BE MINIMIZED. STATIONARY STEEL COMPENSATION MAY BE ACHIEVED BY MAGNET POSITIONING AND SELECTIVE USE OF SHIMS. DISTORTION CAUSED BY MOVING FERROMAGNETIC OBJECTS (MOTOR VEHICLES, ELEVATORS) IS MORE DIFFICULT TO COMPENSATE AND MAY REQUIRE THE USE OF MAGNETIC SHIELDING. REV. 0

PROTECTING THE ENVIRONMENT

PROTECTING THE IMMEDIATE ENVIRONMENT FROM THE EFFECT OF THE MAGNETIC FIELD REQUIRES CONSIDERATION. INFORMATION STORED ON MAGNETIC DATA CARRIERS SUCH AS DISCS, TAPES AND CARDS MAY BE ERASED IF NEAR THE MAGNET. CAUTION WITH REGARD TO HEART PACEMAKERS MUST BE EXERCISED. MOST PACEMAKER UNITS EMPLOY A REED RELAY WHICH MAY CHANGE OPERATING MODE WHEN EXPOSED TO AN EXTERNAL MAGNETIC FIELD. PACEMAKER USERS MUST BE KEPT AT A SPECIFIED DISTANCE FROM THE MAGNET WHICH IS DETERMINED BY THE MAGNET FIELD STRENGTH. REV. 0

MAGNET SITING REQUIREMENTS

IT MUST BE ENSURED THAT THE MAGNET IS LOCATED SO THAT THE STABILITY AND HOMOGENEITY OF THE MAGNETIC FIELD ARE NOT ADVERSELY AFFECTED BY EXTRANEOUS FIELDS AND STATIC OR DYNAMIC FERROMAGNETIC OBJECTS.

X/Y AND Z AXIS	SOURCE OF INTERFERENCE
4'-2"	FLOOR STEEL REINFORCEMENT <20 LBS./ FT ² IRON BEAMS < 88 LBS./FT. STRETCHERS UP TO 110 LBS.
16'-1" / 19'-1"	WATER COOLING UNIT (CHILLER)
13'-1"	TRANSPORT DEVICES UP TO 440 LBS.
17'-5" / 21'-40"	VEHICLES UP TO 2,000 LBS.
18'-5" / 24'-8"	ELEVATORS, TRUCKS UP TO 10,000 LBS.
20'-5" / 29'-7"	AC TRANSFORMERS LESS THAN 100 KVA
39'-5" / 26'-2"	AC TRANSFORMERS LESS THAN 250 KVA
39'-5" / 29'-7"	AC TRANSFORMERS LESS THAN 650 KVA
42'-7" / 32'-10"	AC TRANSFORMERS LESS THAN 1600 KVA
45'-11" / 36'-2"	AC CABLES, MOTORS LESS THAN 100 AMPS
9'-10" / 6'-6"	AC CABLES, MOTORS LESS THAN 250 AMPS
19'-9" / 6'-7"	AC CABLES, MOTORS LESS THAN 1000 AMPS
29'-7" / 36'-2"	

FOR IRON OBJECTS LOCATED UP TO 45' FROM THE Z AXIS, THE DISTANCES FOR THE Z AXIS MUST BE USED. REDUCTION IS POSSIBLE WITH STEEL SHIELDING.

MAGNETIC FRINGE FIELDS

MAGNETIC FIELDS MAY AFFECT THE FUNCTION OF DEVICES IN THE VICINITY OF THE MAGNET. THESE DEVICES MUST BE OUTSIDE CERTAIN MAGNETIC FIELDS. THE DISTANCES LISTED ARE FROM THE MAGNET ISOCENTER AND DO NOT CONSIDER ANY MAGNETIC ROOM SHIELDING.

X/Y AND Z AXIS	DEVICES
6'-1" / 9'-2"	SMALL MOTORS, WATCHES, CAMERAS, CREDIT CARDS, MAGNETIC DATA CARRIERS (SHORT-TERM EXPOSURE)
3.0mT	
7'-3" / 11'-6"	COMPUTERS, MAGNETIC DISK DRIVES, OSCILLOSCOPES, PROCESSORS
1.0mT	
8'-3" / 13'-2"	CARDIAC PACEMAKERS, X-RAY TUBES, INSULIN PUMPS, B/W MONITORS, MAGNETIC DATA CARRIERS (LONG-TERM STORAGE)
0.5mT	
9'-9" / 16'-1"	SIEMENS CT SCANNERS
0.2mT	
10'-4" / 17'-1"	COLOR MONITORS, SIEMENS LINEAR ACCELERATORS
0.15mT	
13'-1" / 22'-3"	X-RAY IMAGE INTENSIFIERS, GAMMA CAMERAS, PET/CYCLOTRON, ELECTRON MICROSCOPES, LINEAR ACCELERATORS
0.05mT	

THE OWNER/USER IS TO VERIFY THE LOCATION OF THE 0.5mT FIELD AND ENSURE THAT IT IS MAINTAINED AS A RESTRICTED AREA.

ENVIRONMENTAL/POWER AUDIT

AS AN INDICATION OF OUR COMMITMENT TO QUALITY, SIEMENS MAY, AT NO COST TO YOUR FACILITY, CHECK THE OPERATING ENVIRONMENT AFTER SYSTEM TURNOVER TO DETERMINE IF THE REQUIREMENTS FOR TEMPERATURE, HUMIDITY, POWER, AND GROUNDING ARE MET AS PER SIEMENS' PUBLISHED SPECIFICATIONS. SIEMENS WILL GENERATE A WRITTEN REPORT DETAILING THE ENVIRONMENTAL AND ELECTRICAL CONDITION OF THE SITE AFTER TURNOVER AND WILL SHARE THE REPORT WITH YOU. IN THE EVENT WE IDENTIFY ANY ENVIRONMENTAL/POWER DEFICIENCIES AT THE SITE, YOUR FACILITY WILL BE REQUESTED TO CORRECT DEFICIENCIES WITHIN THIRTY (30) DAYS. SHOULD ANY CORRECTIVE ACTIONS BE NECESSARY, AND UPON REQUEST, SIEMENS WILL PROVIDE GUIDANCE IN AN EFFORT TO FACILITATE RESOLUTION. PLEASE BE ADVISED THAT AFTER 30 DAYS NOTICE ANY REPAIR OR MAINTENANCE SERVICES NECESSITATED BY SEVERE DEFICIENCIES WILL FALL OUTSIDE YOUR WARRANTY COVERAGE.

MAGNET CO-SITING

MINIMUM DISTANCE MAGNET-MAGNET (SIEMENS)

	0.2T	0.35T	1.0T	1.5T	3.0T
0.2T	32"-9"	32"-9"	16"-5"	19"-9"	32"-9"
0.35T	32"-9"	32"-9"	16"-5"	19"-9"	32"-9"
1.0T	16"-5"	16"-5"	14"-10"	16"-5"	19"-9"
1.5T	19"-9"	19"-9"	16"-5"	16"-5"	19"-9"
3.0T	32"-9"	32"-9"	19"-9"	19"-9"	19"-9"

DO NOT RAMP UP ONE MAGNET WHILE THE OTHER IS RUNNING APPLICATIONS. SHIM IS ONLY OPTIMIZED WHEN BOTH MAGNETS ARE RAMPED UP DURING THE SHIMMING PROCEDURE.

WHEN CO-SITING AN MR SYSTEM WITH A MAGNETIC NAVIGATION SYSTEM THE MINIMUM DISTANCE FOR CLINICAL IMAGING IS 98"-6". FOR SPECTROSCOPY THE MINIMUM SEPARATION IS 121"-5". REV. 0

CEILING HEIGHTS

EXAM ROOM 7'-11" MINIMUM
CONTROL ROOM 6'-11" MINIMUM
EQUIPMENT ROOM 7'-3" MINIMUM

RESOURCE LIST (SMS USE ONLY)

DESIGNATION	PG NUMBER	DATE
PLANNING GUIDE	M7-010.691.01.08.02	08.14

ARCHITECTURAL EQUIPMENT PLAN

ROOM MEASUREMENTS

ALL ROOM MEASUREMENTS AND ROOM DETAIL SPECIFICATIONS MUST BE VERIFIED ON SITE PRIOR TO BEGINNING ANY CONSTRUCTION WORK.

MAGNETIC FIELD WARNING

PLEASE BE AWARE THAT DURING THE CALIBRATION PHASE OF THE MRI INSTALLATION, THE MAGNET WILL BE AT FULL FIELD STRENGTH AND ALL NECESSARY PRECAUTIONS WHEN WORKING IN THE VICINITY OF STRONG MAGNETIC FIELDS MUST BE TAKEN. WHEN THE CALIBRATION OF THE MAGNET OVERLAPS WITH FINAL CONSTRUCTION ACTIVITIES, THERE IS THE POSSIBILITY OF THE INTRODUCTION OF FERROUS MAGNETIC OBJECTS BY WORKERS INTO THE MR ROOM. IT IS THE RESPONSIBILITY OF THE CUSTOMER TO ENSURE THAT ALL PRECAUTIONS ARE TAKEN TO ENSURE THAT THIS DOES NOT HAPPEN, AS EQUIPMENT DAMAGE AND SERIOUS BODILY INJURY COULD OCCUR. REV. 0

TRANSPORTING REQUIREMENTS

LARGEST ITEM - MAGNET - 10,361 LBS.

MINIMUM MAGNET DIMENSIONS WITH TRANSPORT WHEELS UNDER MAGNET:

7'-7" HIGH X 7'-3" WIDE X 5'-2" DEEP WITHOUT TABLE SUPPORT, 6'-0" DEEP WITH TABLE SUPPORT.

THE ROOF HATCH/DELIVERY OPENING SHOULD BE 4" LARGER.

TO TRANSPORT THE GPA/EPC CABINET (3,307 POUNDS) A MINIMUM ROOM HEIGHT OF 6'-9" IS REQUIRED, 6'-3" WITH WHEELS REMOVED, 6'-1" WITH WHEELS AND MAINS CONNECTION REMOVED.

CONSTRUCTION REQUIREMENTS

THE CUSTOMER/CONTRACTOR IS RESPONSIBLE FOR SUPPLYING AND INSTALLING ALL CONSTRUCTION MATERIALS INCLUDING ELECTRICAL AND MECHANICAL DEVICES REQUIRED BY SIEMENS SPECIFICATIONS AND TO ENSURE THAT THE MATERIAL USED INSIDE THE RF-SHIELDING IS AS FREE OF FERROMAGNETIC PROPERTIES AS POSSIBLE. ANY FERROUS MATERIAL INSIDE THE EXAM ROOM MAY BECOME A MISSILE AND CAUSE INJURY TO PEOPLE AND DAMAGE TO EQUIPMENT. FERROUS ITEMS INSIDE THE EXAM ROOM ARE THE LIABILITY OF THE CONTRACTOR AND/OR INSTALLER. REV. 1

STATIC DISSIPATIVE FLOORING

SIEMENS RECOMMENDS "STATIC DISSIPATIVE" FLOOR COVERING WITH AN ELECTRICAL RESISTANCE OF $\le 10^9$ OHMS IN ALL AREAS WHERE SIEMENS EQUIPMENT IS INSTALLED. A STATIC DISSIPATIVE FLOOR REDUCES THE RISK OF STATIC ELECTRIC DISCHARGES THAT MAY DAMAGE SENSITIVE EQUIPMENT AND COMPONENTS. REV. 0

NOISE LEVELS

SYSTEM ROOM	NOISE LEVEL / dB(A)
CONTROL ROOM	<55
EXAMINATION ROOM	XJ GRADIENTS 83.1 OVER 8 HOUR AVERAGE 101.5 MAXIMUM MEASURED IN THE EXAM ROOM
	XQ GRADIENTS 86.1 OVER 8 HOUR AVERAGE 108.2 MAXIMUM MEASURED IN THE EXAM ROOM
EQUIPMENT ROOM	<65

NOISE LEVELS ARE BASED ON AN AVERAGE MEASUREMENT OVER 8 HOURS OF CLINICAL SCANNING. PEAK LEVELS MAY BE HIGHER FOR CERTAIN SEQUENCES.

IT IS THE CUSTOMER'S RESPONSIBILITY TO ENSURE THAT ALL LOCAL/STATE/OSHA NOISE REGULATIONS ARE ADHERED TO. ADDITIONAL NOISE DATA MAY BE PROVIDED BY SIEMENS PROJECT MANAGER UPON REQUEST.

STATE AGENCY REVIEW

PRIOR TO SIEMENS EQUIPMENT INSTALLATION, APPROVAL OF CONSTRUCTION OR STRUCTURAL MODIFICATIONS FOR DIAGNOSTIC OR THERAPEUTIC PURPOSES, MUST BE OBTAINED BY THE CUSTOMER FROM THE APPROPRIATE STATE AGENCY, IF APPLICABLE.

CASEWORK & ACCESSORY NOTES

- 1) ALL CASEWORK IS EITHER EXISTING OR IS TO BE DESIGNED, DETAILED, FURNISHED AND INSTALLED BY THE CUSTOMER AND/OR CONTRACTOR. FOLLOWING RECOMMENDATIONS INCLUDED HEREWITH, AS THEY ARE ESSENTIAL FOR THE SUCCESSFUL INSTALLATION & OPERATION OF THE SIEMENS EQUIPMENT.
- 2) ALL FURNITURE (CHAIRS, ETC.) FOR THE CONTROL ROOM ARE TO BE PROVIDED BY THE CUSTOMER. REV. 0

DC LIGHTING

THE MAGNETIC FIELD ADVERSELY AFFECTS THE OPERATING LIFE OF LIGHT BULBS LOCATED IN THE IMMEDIATE VICINITY OF THE MAGNET. THE FILAMENT IN THE BULBS OSCILLATES WITH THE FREQUENCY OF THE POWER SUPPLY. LIGHTS IN THE VICINITY OF THE MAGNET CONNECTED TO A DC POWER SUPPLY CAN REDUCE THIS EFFECT. RESIDUAL DC RIPPLE SHOULD BE LESS THAN 5%. REV. 0

ATTENTION:

- THIS DRAWING IS DESIGNED TO CONFORM TO FEATURES AND EQUIPMENT REQUIREMENTS PRESENTED AT THE TIME OF THEIR PREPARATION. SINCE BOTH THESE FACTORS ARE SUBJECT TO DESIGN MODIFICATION, THEY ARE NOT TO BE USED FOR CONSTRUCTION PURPOSES.

- THIS SET OF PLANS REPRESENTS A COMPLETE SET OF DETAILS AND SHOULD NOT BE SEPARATED.

- IT IS RECOMMENDED THAT THE SIEMENS DRAWINGS BE INCORPORATED WITH THE CONSTRUCTION DOCUMENTS FOR REFERENCE.

- ALL DIMENSIONS SHOWN ON THIS DRAWING ARE FROM FINISHED SURFACES.

- THIS DRAWING DOES NOT PROVIDE RADIATION SHIELDING REQUIREMENTS FOR X-RAY AND ASSOCIATED EQUIPMENT. THE CUSTOMER IS RESPONSIBLE FOR CONSULTING WITH A REGISTERED RADIATION PHYSICIST TO SPECIFY RADIATION PROTECTION.

PROJECT MANAGER: MICHAEL POWERS TEL: (770) 330-1781 FAX: (770) 369-8232 EMAIL: michael.powers@siemens.com	SIEMENS GRADY HEALTH SYSTEM 191 PEACHTREE ST., ATLANTA, GA 30303 MRI SUITE - MAGNETOM AERA W/MOBILE TABLE
PROJECT #: 1500201	SHEET: A-101
THE USE OR REPRODUCTION OF THIS TITLE BLOCK WITHOUT SIEMENS AUTHORIZATION WILL RESULT IN PROSECUTION UNDER FULL EXTENT OF THE LAW.	DATE: 03/18/15
ALL RIGHTS ARE RESERVED.	DRAWN BY: F. CARUSO
SCALE: AS NOTED	REF. # 49M1UW

REFERENCE DOCUMENT - NOT FOR CONSTRUCTION

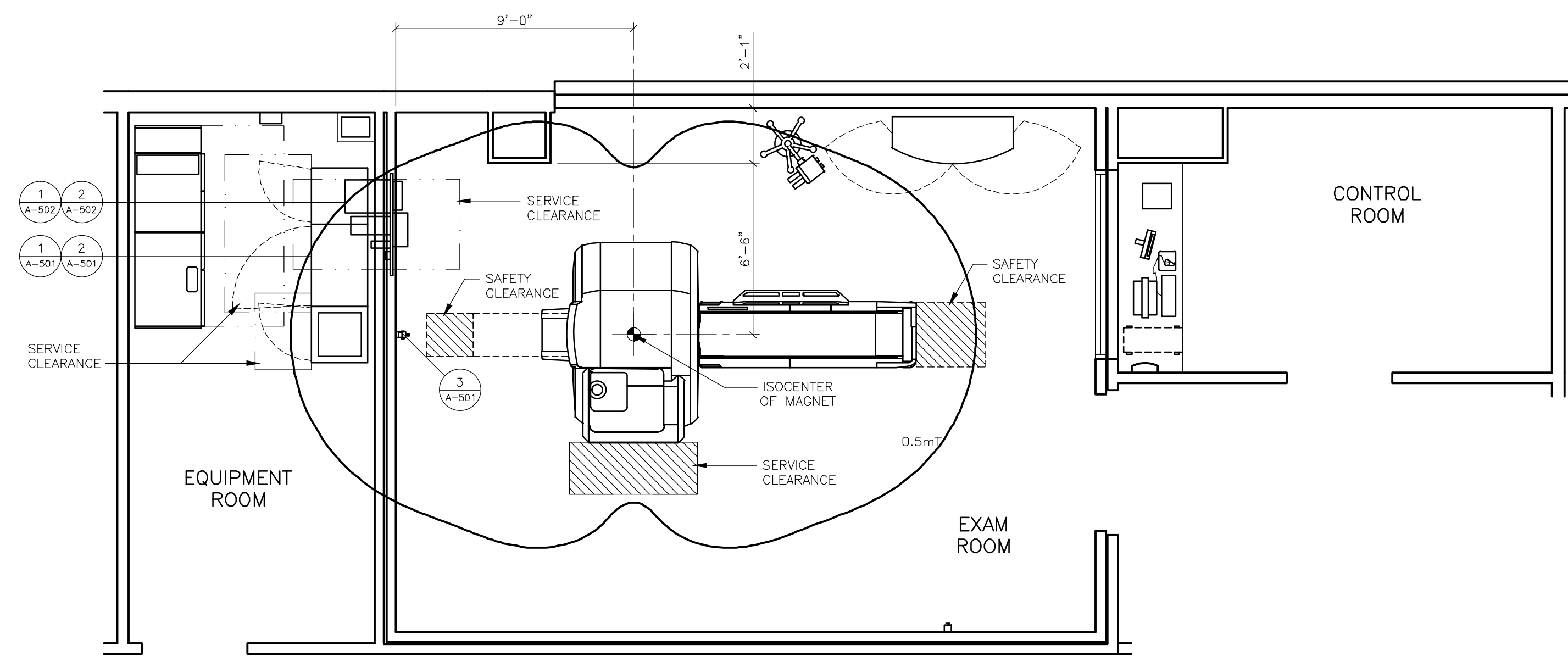

SAFETY/SERVICE CLEARANCE PLAN

SCALE: 1/4" = 1'-0"

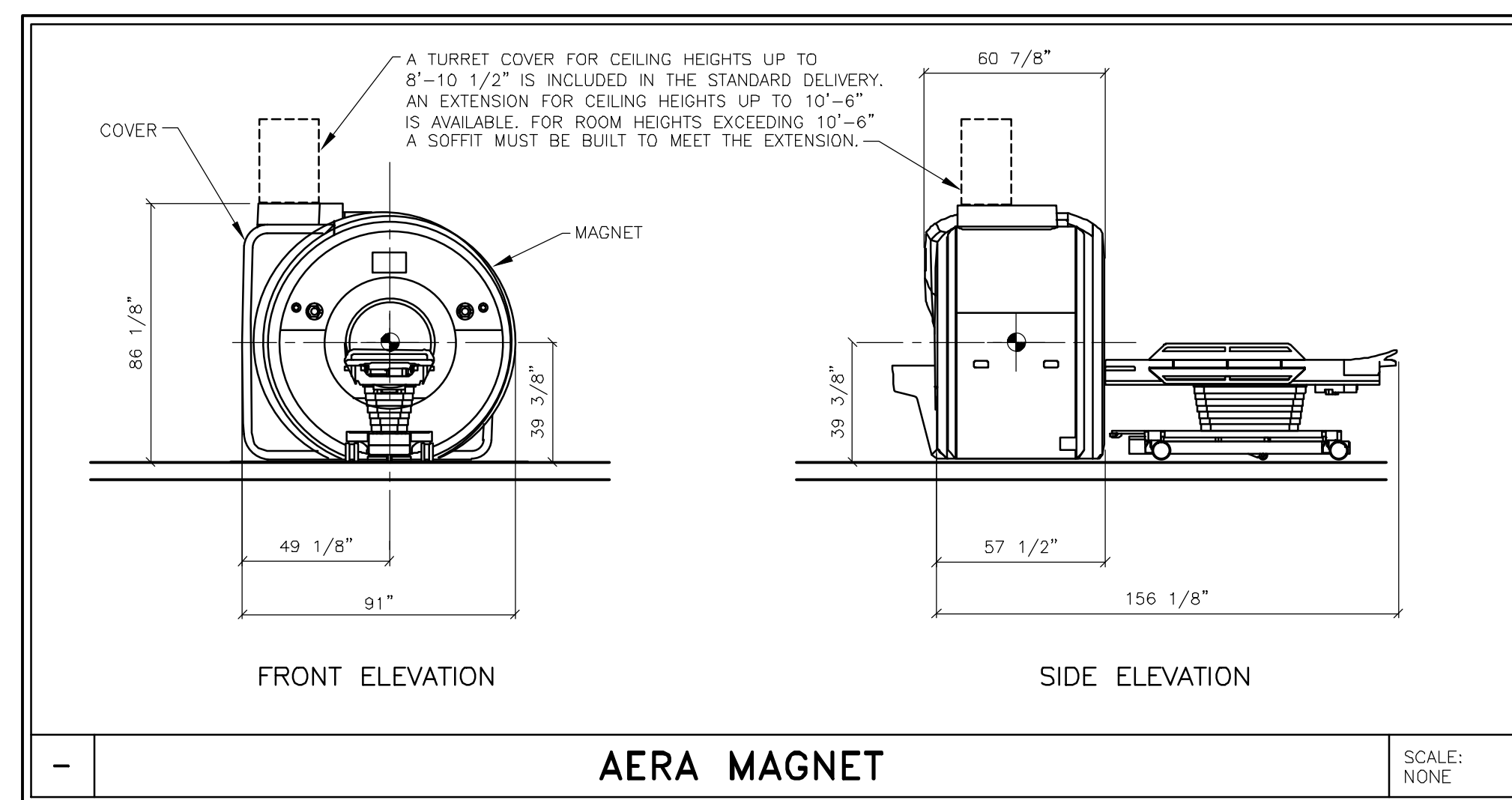
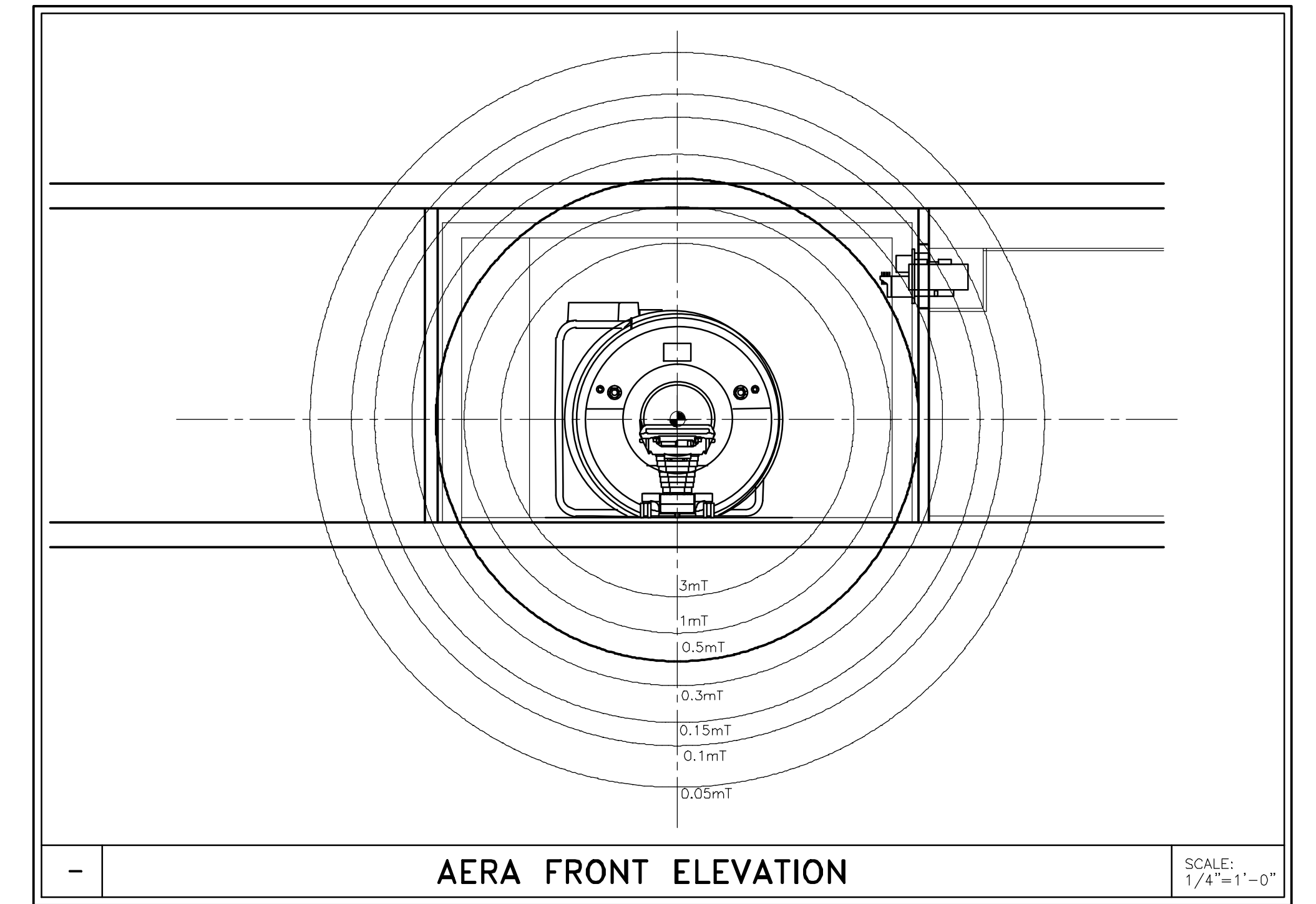

AERA MAGNET

SCALE: NONE

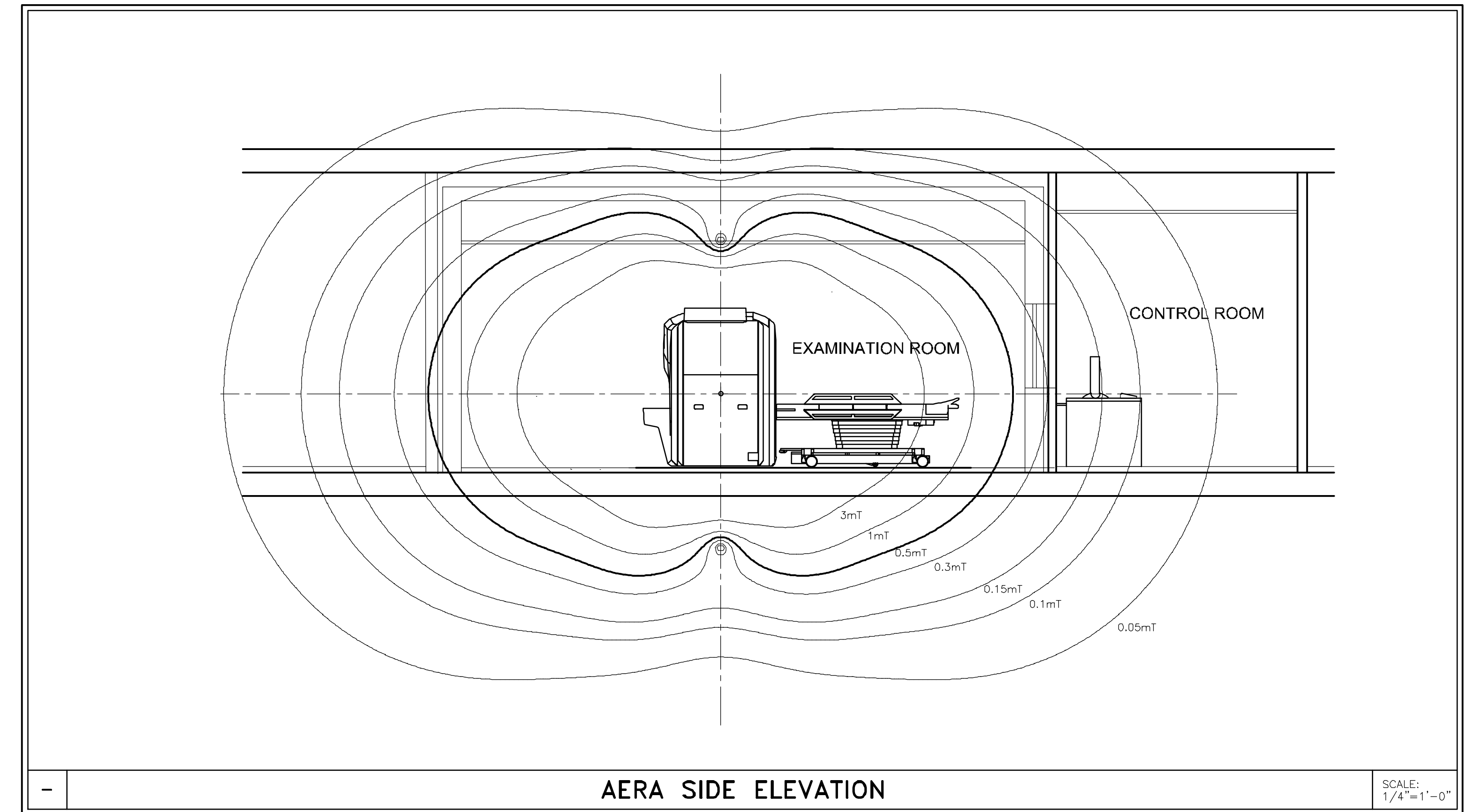

CEILING HEIGHTS	
EXAM ROOM	7'-11" MINIMUM
CONTROL ROOM	6'-11" MINIMUM
EQUIPMENT ROOM	7'-3" MINIMUM

PROJECT MANAGER: MICHAEL POWERS TEL: (770) 330-1781 EXT: FAX: (770) 369-8232 EMAIL: michael.powers@siemens.com		SIEMENS	
GRADY HEALTH SYSTEM		191 PEACHTREE ST., ATLANTA, GA 30303 MRI SUITE - MAGNETOM AERA W/MOBILE TABLE	
THE USE OR REPRODUCTION OF THIS TITLE BLOCK WITHOUT SIEMENS AUTHORIZATION WILL RESULT IN PROSECUTION UNDER FULL EXTENT OF THE LAW.		PROJECT #: 1500201	SHEET: A-102
ALL RIGHTS ARE RESERVED.		SHEET 2 OF 10	DRAWN BY: F. CARUSO
SCALE: AS NOTED		REF. #: 1-49M1UW	DATE: 03/18/15

SYM	DATE	DESCRIPTION
△	03/18/15	R101RA VERSION DATED 01/19/15 APPROVED BY CUSTOMERS FOR FINALS
-ISSUE BLOCK-		

ATTENTION:

- THIS DRAWING IS DESIGNED TO CONFORM TO FEATURES AND EQUIPMENT REQUIREMENTS PRESENTED AT THE TIME OF THEIR PREPARATION. SINCE BOTH THESE FACTORS ARE SUBJECT TO DESIGN MODIFICATION, THEY ARE NOT TO BE USED FOR CONSTRUCTION PURPOSES.
- THIS SET OF PLANS REPRESENTS A COMPLETE SET OF DETAILS AND SHOULD NOT BE SEPARATED.

- IT IS RECOMMENDED THAT THE SIEMENS DRAWINGS BE INCORPORATED WITH THE CONSTRUCTION DOCUMENTS FOR REFERENCE.

- ALL DIMENSIONS SHOWN ON THIS DRAWING ARE FROM FINISHED SURFACES.
- THIS DRAWING DOES NOT PROVIDE RADIATION SHIELDING REQUIREMENTS FOR X-RAY AND ASSOCIATED EQUIPMENT. THE CUSTOMER IS RESPONSIBLE FOR CONSULTING WITH A REGISTERED RADIATION PHYSICIST TO SPECIFY RADIATION PROTECTION.

AERA
REV. 8

REFERENCE DOCUMENT - NOT FOR CONSTRUCTION

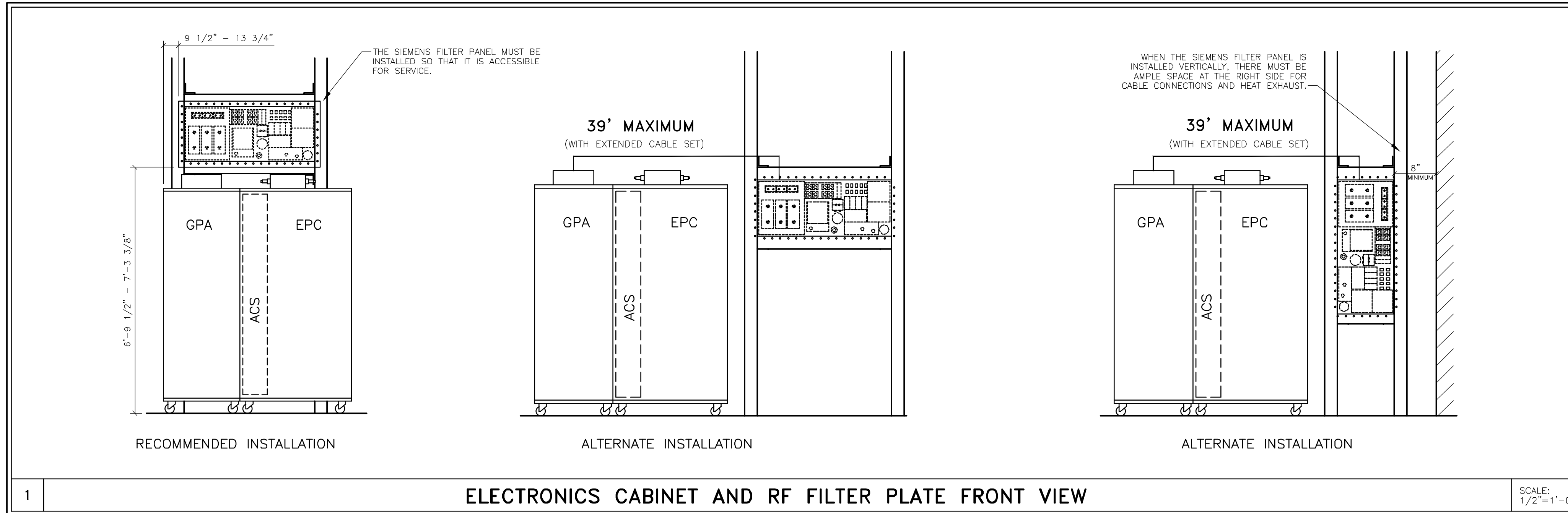

ELECTRONICS CABINET AND RF FILTER PLATE FRONT VIEW

SCALE: 1/2"=1'-0"

SURFACE COIL SIZES				
COIL NAME	POUND WEIGHT	INCHES		
		LENGTH	WIDTH	HEIGHT
BODY COIL 18	4	15 1/8	23 1/4	3
HEAD/NECK COIL 20	11	17 3/8	13	14 5/8
SPINE COIL 32	24	47 1/4	19 1/4	3
FLEX COIL LARGE 4	1.2	20 3/8	8 7/8	-
FLEX COIL SMALL 4	1	14 3/8	6 7/8	-
PERIPHERAL ANGIO 36	18	33 7/8	26	11
HAND/WRIST COIL 16	6	13 1/8	8 1/2	4 1/2
HAND/WRIST COIL BASE	4	20 5/8	12 3/8	1 1/4
FOOT/ANKLE COIL 16	7	16 1/8	13	15 3/8
FOOT/ANKLE COIL BASE	15	16 3/4	13 1/8	15 1/8
SHOULDER COIL LARGE 16	15	15	17	19
SHOULDER COIL SMALL 16	15	12	17	19
CP EXTREMITY	15	16	10 5/8	11 3/8
TXRX 15 CHANNEL KNEE	15	10 1/8	14 1/8	12 1/4
BI BREAST COIL 4 CH.	23	34 5/8	18 1/2	8 1/4
AI BREAST COIL 16 CH.	24	28	18 1/2	7 7/8
SENTINELLE VANGUARD IMMOBILIZER	45	43 1/4	22 7/8	11

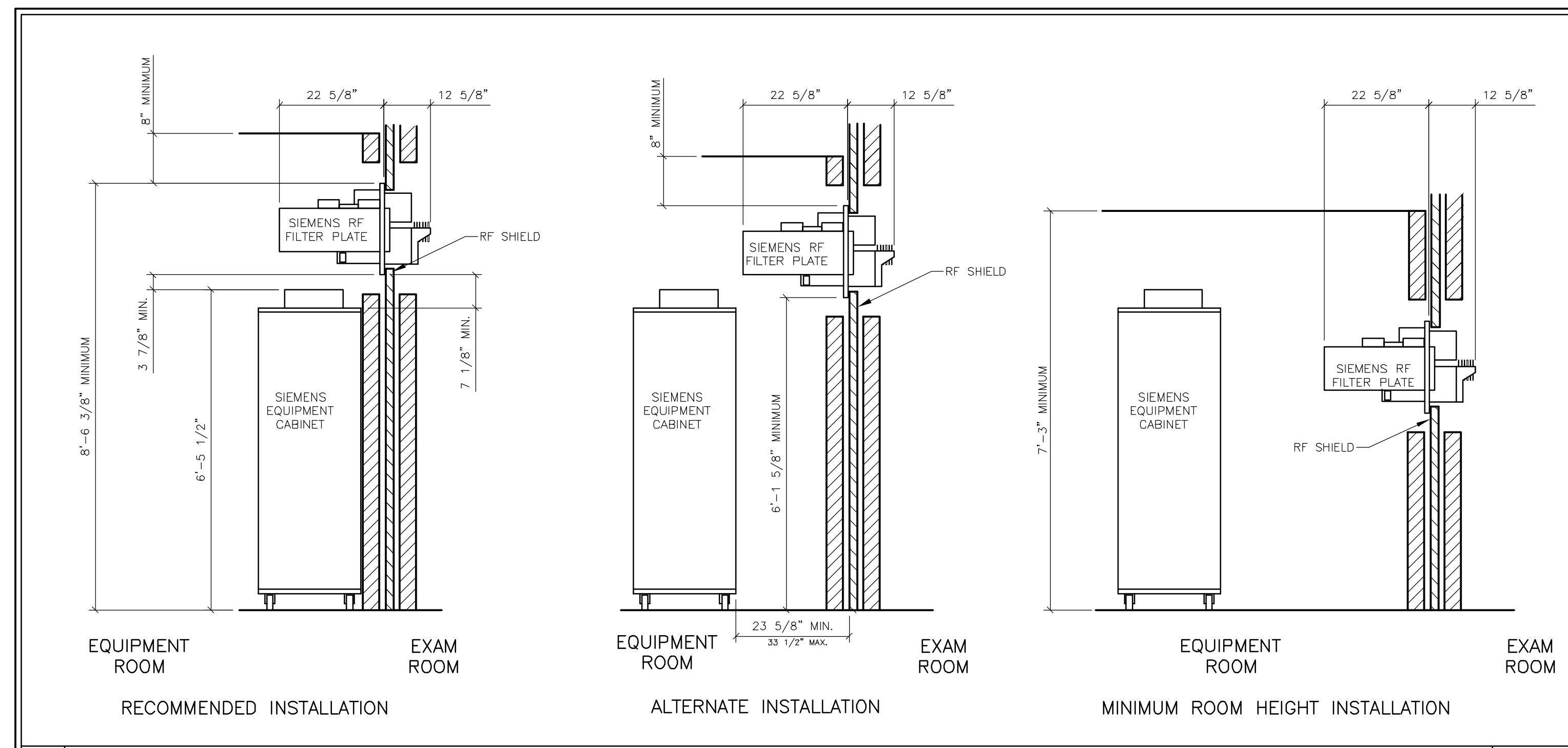

ELECTRONICS CABINET AND RF FILTER PLATE SIDE VIEW

SCALE: 1/2"=1'-0"

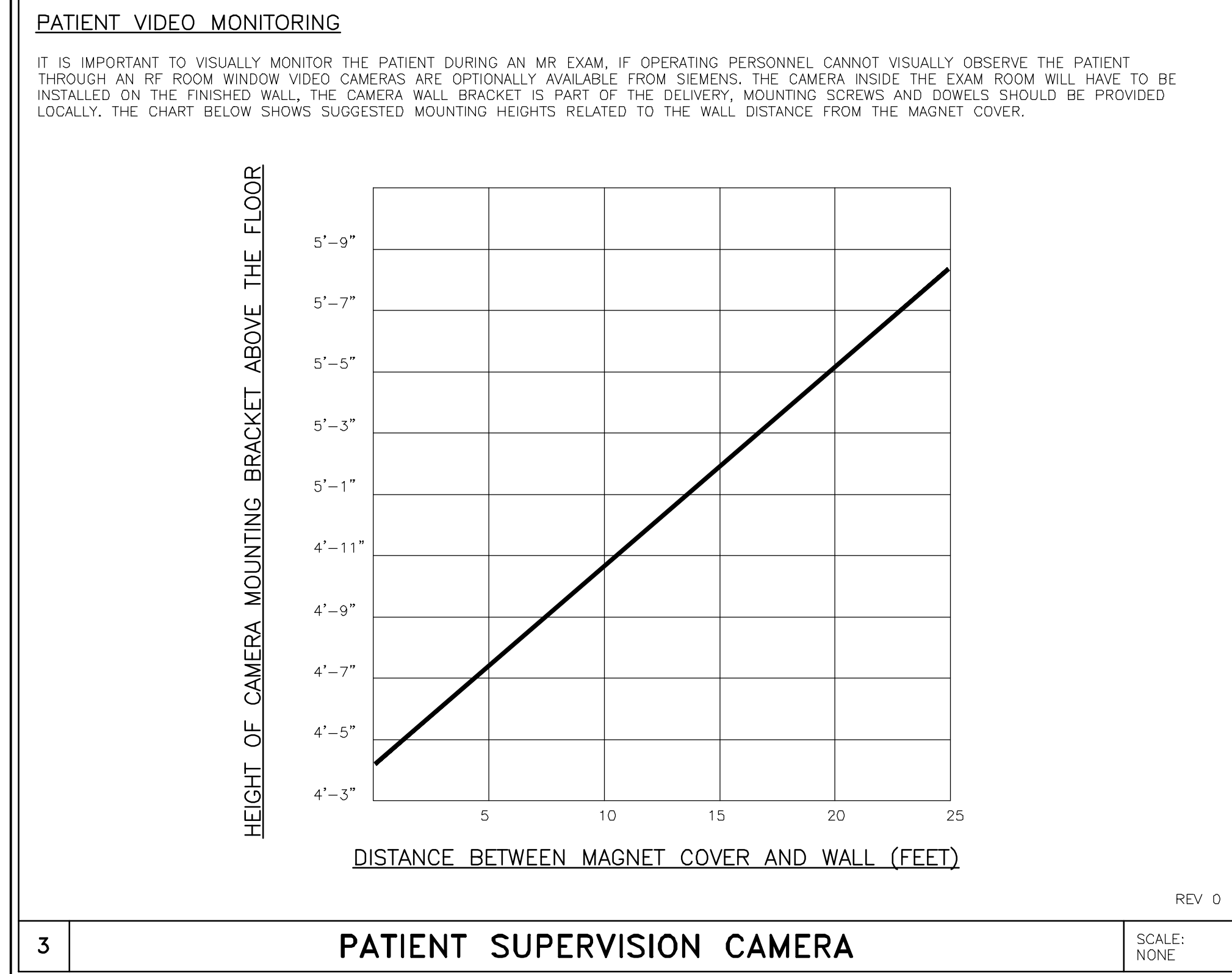

PATIENT SUPERVISION CAMERA

REV 0
SCALE: NONE

ATTENTION:

- THIS DRAWING IS DESIGNED TO CONFORM TO FEATURES AND EQUIPMENT REQUIREMENTS PRESENTED AT THE TIME OF THEIR PREPARATION. SINCE BOTH THESE FACTORS ARE SUBJECT TO DESIGN MODIFICATION, THEY ARE NOT TO BE USED FOR CONSTRUCTION PURPOSES.
- THIS SET OF PLANS REPRESENTS A COMPLETE SET OF DETAILS AND SHOULD NOT BE SEPARATED.

- IT IS RECOMMENDED THAT THE SIEMENS DRAWINGS BE INCORPORATED WITH THE CONSTRUCTION DOCUMENTS FOR REFERENCE.

- ALL DIMENSIONS SHOWN ON THIS DRAWING ARE FROM FINISHED SURFACES.
- THIS DRAWING DOES NOT PROVIDE RADIATION SHIELDING REQUIREMENTS FOR X-RAY AND ASSOCIATED EQUIPMENT. THE CUSTOMER IS RESPONSIBLE FOR CONSULTING WITH A REGISTERED RADIATION PHYSICIST TO SPECIFY RADIATION PROTECTION.

PROJECT MANAGER: MICHAEL POWERS TEL: (770) 330-1781 EXT: VMAL: (770) 369-8232 FAX: (770) 369-8232 EMAIL: michael.powers@siemens.com		SIEMENS	
		GRADY HEALTH SYSTEM	
		191 PEACHTREE ST., ATLANTA, GA 30303 MRI SUITE - MAGNETOM AERA W/MOBILE TABLE	
		PROJECT #: 1500201	SHEET: A-501
THE USE OR REPRODUCTION OF THIS TITLE BLOCK WITHOUT SIEMENS AUTHORIZATION WILL RESULT IN PROSECUTION UNDER FULL EXTENT OF THE LAW.		ALL RIGHTS ARE RESERVED.	
SYM	DATE	DESCRIPTION	SCALE: AS NOTED
	03/18/15	R101RA VERSION DATED 01/19/15 APPROVED BY CUSTOMERS FOR FINALS	REF. # 1-49M1UW
-ISSUE BLOCK-		DATE: 03/18/15	DRAWN BY: F. CARUSO

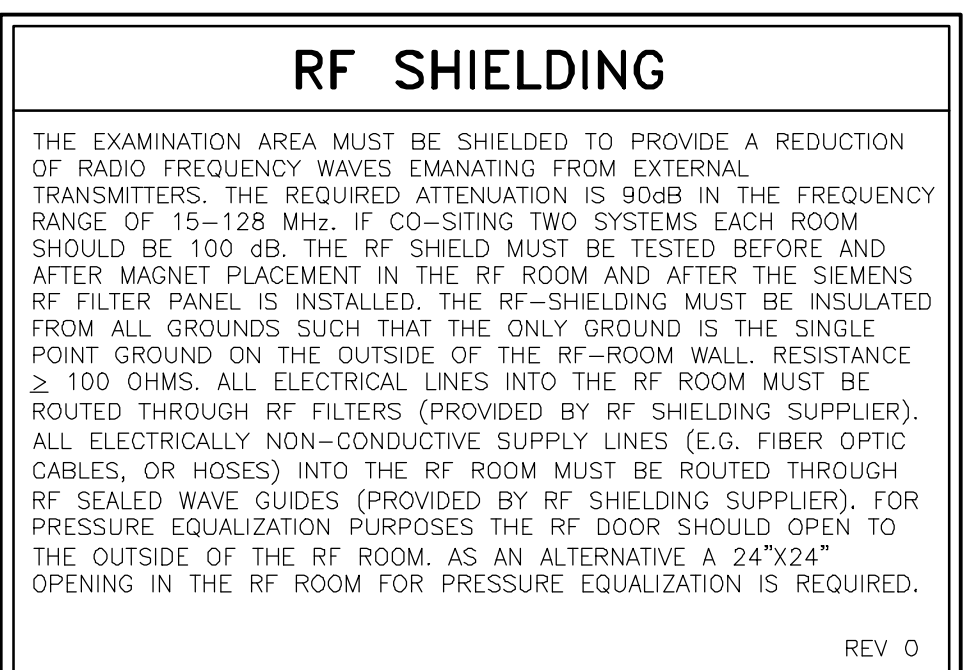
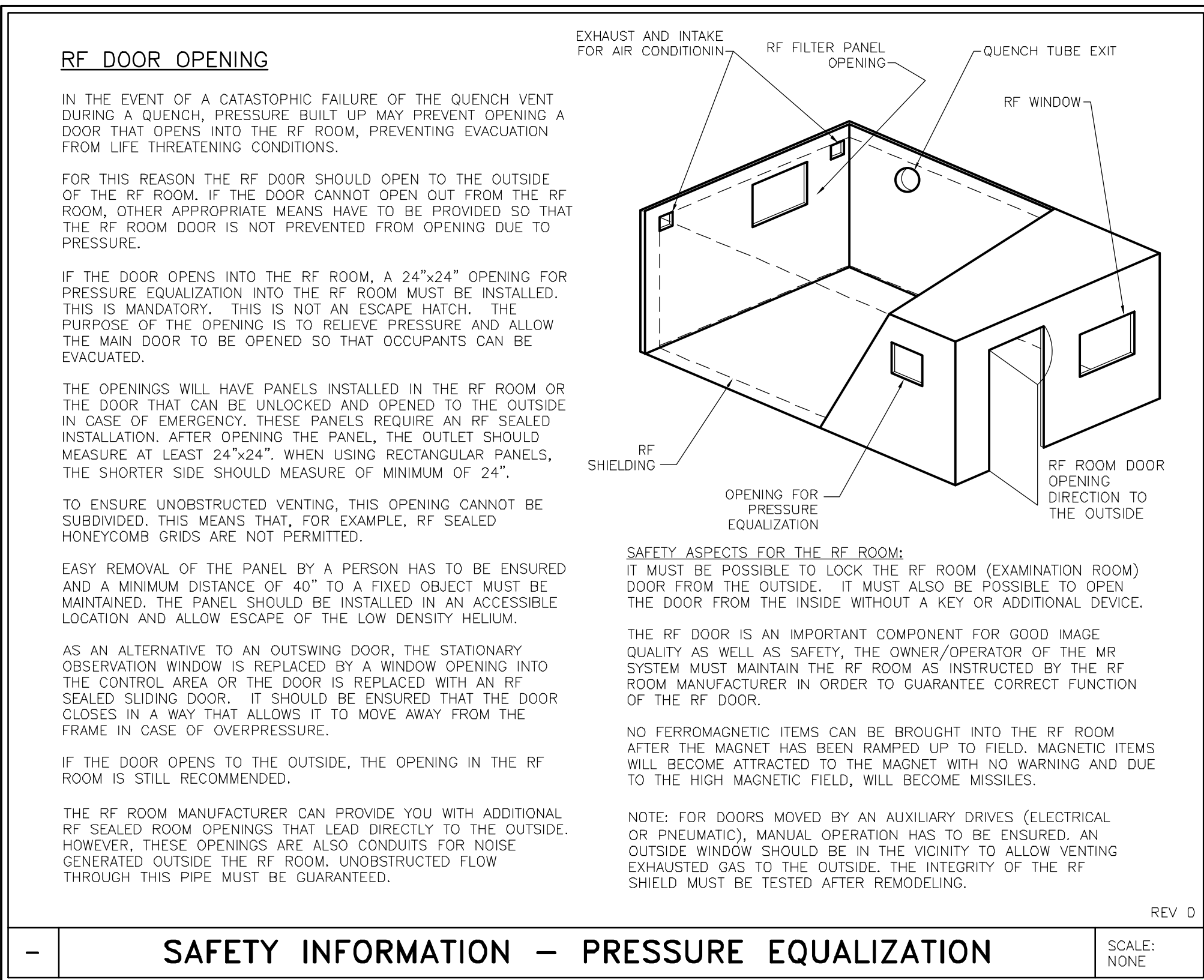
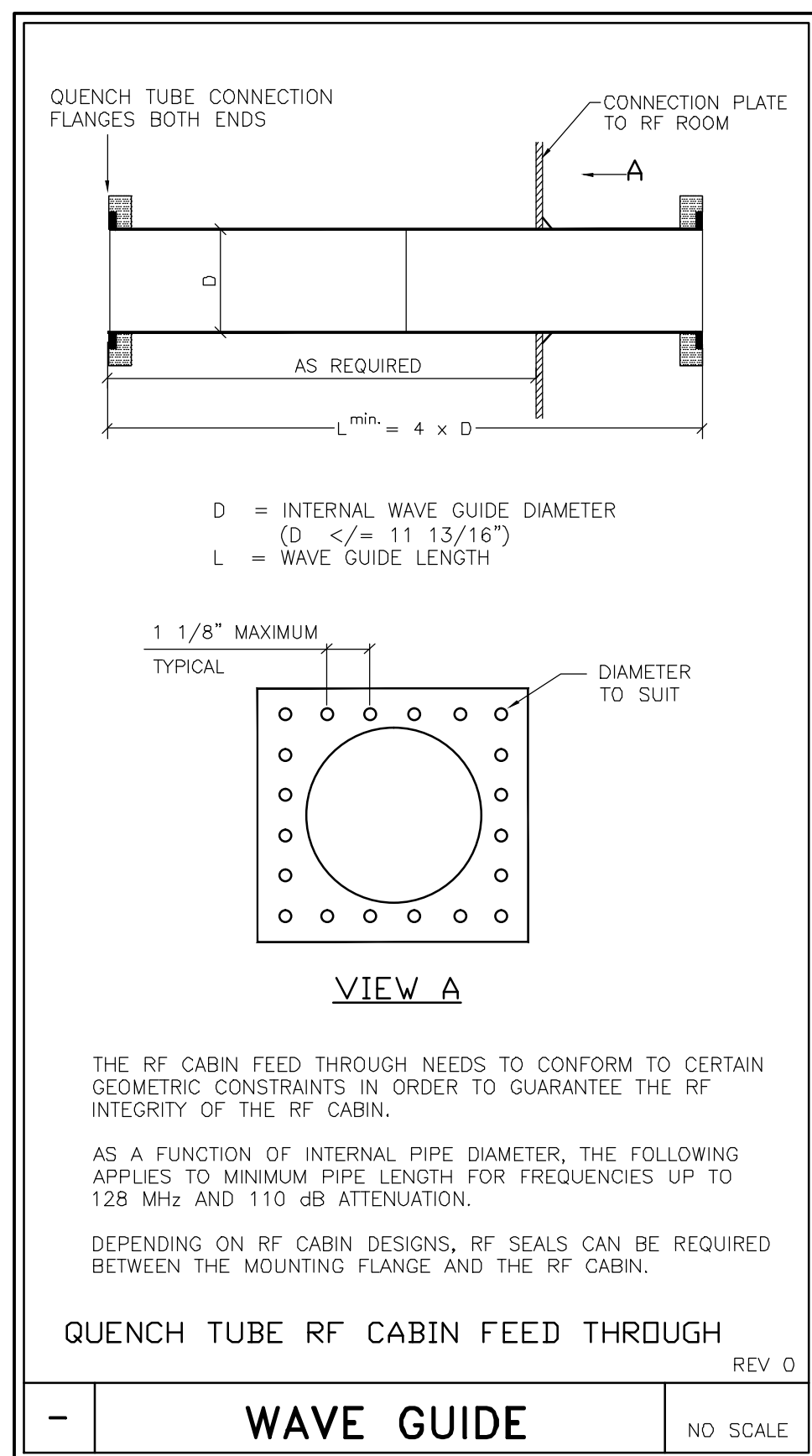
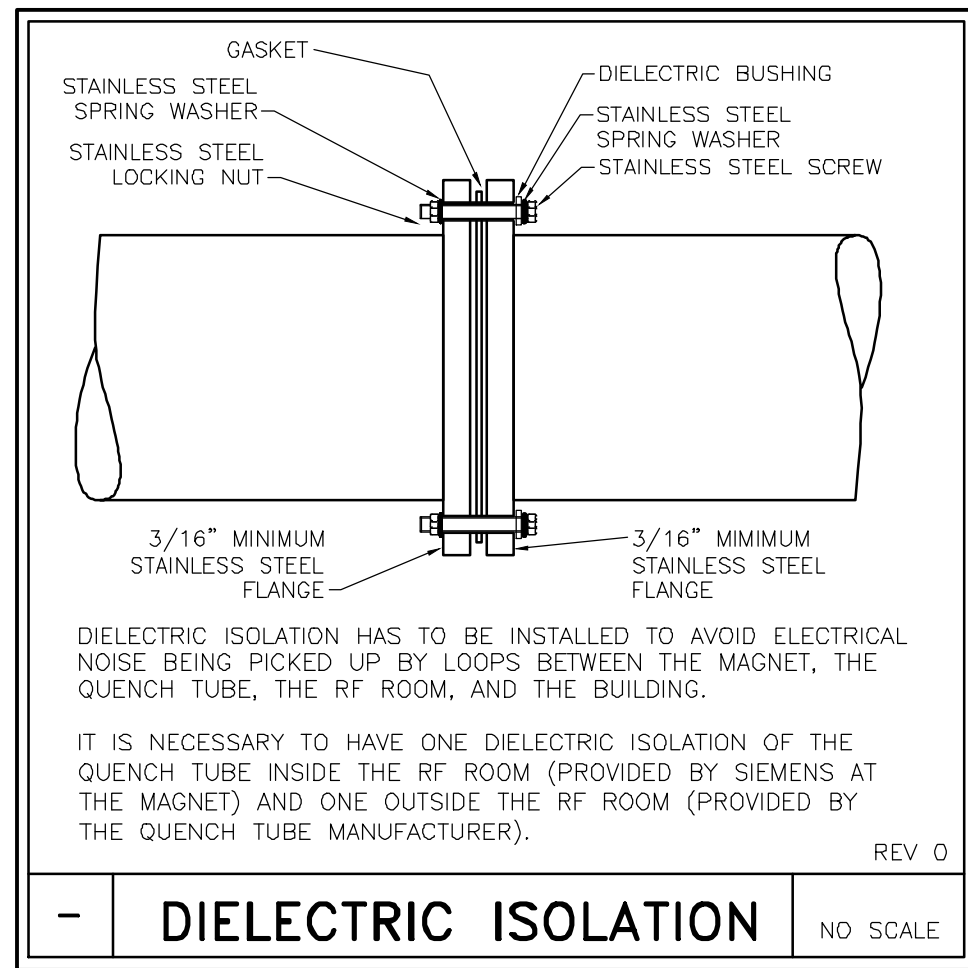

- EXAM ROOM INTERIOR NOTES**
- ONLY NON-MAGNETIC MATERIALS ARE TO BE USED AND INSTALLED IN THE RF ROOM.
 - A SUSPENDED CEILING MUST BE STATICALLY SUSPENDED, NOT SUSPENDED WITH MOVABLE CLAMPS, SPRINGS, ETC.
 - CORRUGATED RODS IN SUSPENDED CEILINGS MUST BE INSTALLED SECURELY. GALVANIC CONTACT BETWEEN THE CORRUGATED RODS MUST BE GUARANTEED. THEY MUST NOT JUST LIE ON TOP OF ONE ANOTHER. A WIRE JUMPER BETWEEN RODS MAY BE USEFUL.
 - ELECTRICAL WIRING, FOR AMBIENT LIGHTS FOR EXAMPLE, MUST NOT SIMPLY REST ON THE SUSPENDED CEILING. THEY MUST BE FASTENED OR INSIDE A CONDUIT TO PREVENT MOTION.
- SCALE: NONE

- SHIELDING GENERAL NOTES**
- SIEMENS REQUESTS THAT THE SHIELDING MANUFACTURER(S) SUBMIT FINAL SHOP DRAWINGS TO SIEMENS FOR REVIEW PRIOR TO THEIR INCLUSION IN CONSTRUCTION DOCUMENTS. SIEMENS SHALL BE COPIED ON ALL FIELD ORDER CHANGES CONCERNING CHANGES IN RF AND MAGNETIC SHIELDING CONDITIONS, CONFIGURATION AND SPECIFICATION. THE RF AND MAGNETIC SHIELDING CONTRACTOR(S) SHALL FURNISH "AS BUILT" SCALED AND DIMENSIONED PLANS REFLECTING ANY AND ALL FIELD ORDER CHANGES PRIOR TO THE COMPLETION OF THE CONSTRUCTION DOCUMENTS.
 - ALL CHANGES TO SIEMENS RECOMMENDED OPENINGS AND PENETRATIONS SHALL BE APPROVED BY THE SIEMENS PROJECT MANAGER PRIOR TO THE COMPLETION OF THE CONSTRUCTION DOCUMENTS.
 - THE SIZE, LOCATION, AND DIMENSIONS OF ANY MAGNETIC SHIELDING REQUIRED HAS BEEN DETERMINED BY SIEMENS. THIS INFORMATION HAS BEEN SUPPLIED TO THE MAGNETIC SHIELDING FABRICATOR TO DESIGN THE STRUCTURAL SUPPORT SYSTEM REQUIRED FOR THE MAGNETIC SHIELDING MATERIAL.
- SCALE: NONE

- FILTER PLATE GENERAL NOTES**
- STRUCTURAL SUPPORT AND INTEGRATION OF THE SIEMENS SUPPLIED AND INSTALLED FILTER PLATE WITH MAGNETIC AND RF SHIELDING SHALL BE SPECIFIED, DETAILED AND NOTED BY THE RF AND MAGNETIC SHIELDING MANUFACTURER(S) WITH OVERALL COORDINATION WITH SIEMENS SITE SPECIFIC RECOMMENDATIONS TO BE THE RESPONSIBILITY OF THE ARCHITECT OF RECORD.
 - THE FILTER PLATE FRAME, RF FILTER PLATE BLANK, RF GASKET AND MOUNTING HARDWARE FOR THE PURPOSES OF TESTING THE INTEGRITY OF THE RF ENCLOSURE PRIOR TO THE INSTALLATION OF THE SIEMENS SUPPLIED AND INSTALLED RF FILTER PLATE SHALL BE PROVIDED AND INSTALLED BY THE SHIELDING CONTRACTOR(S) UNLESS SPECIFIED OTHERWISE.
- SCALE: NONE

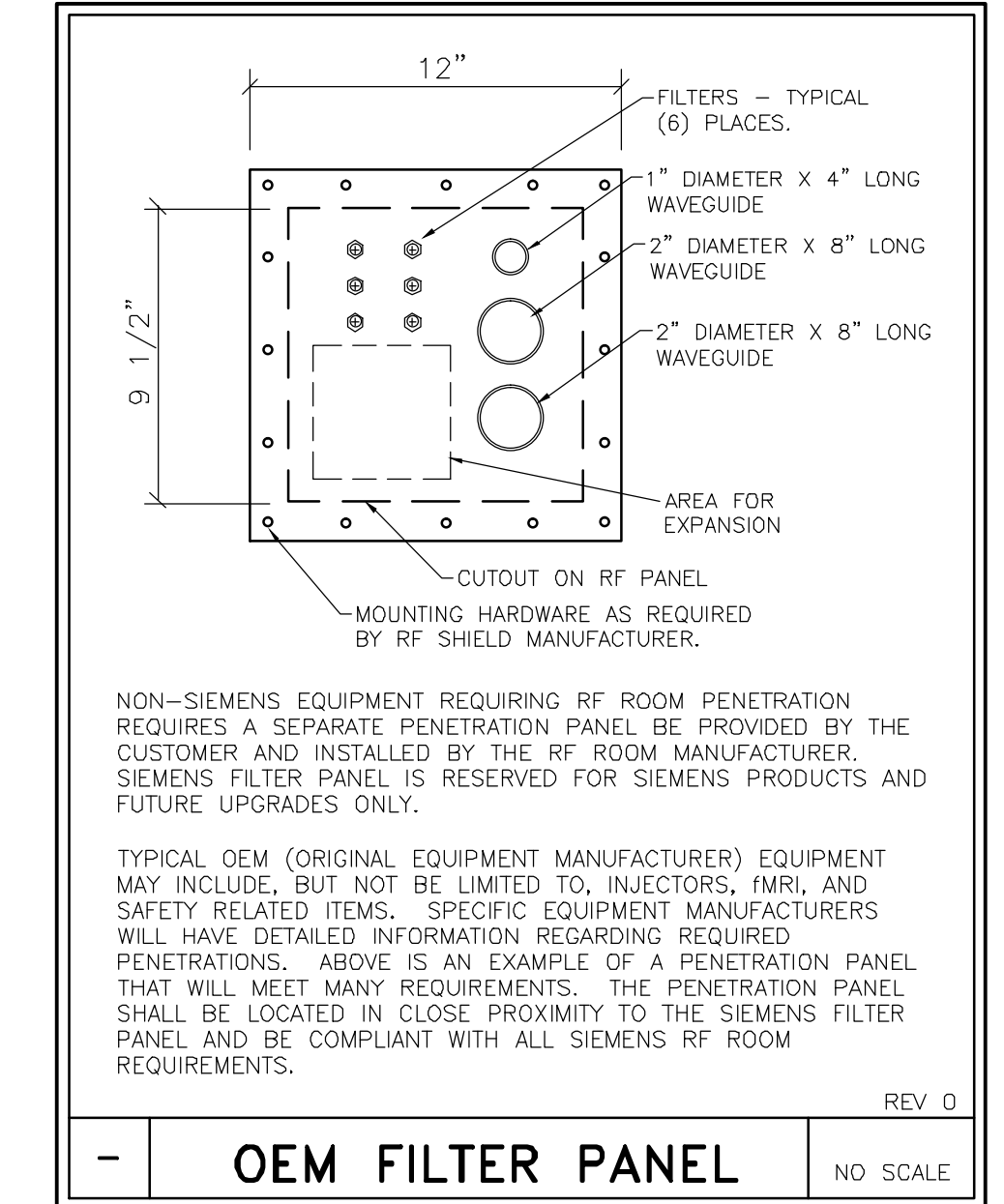
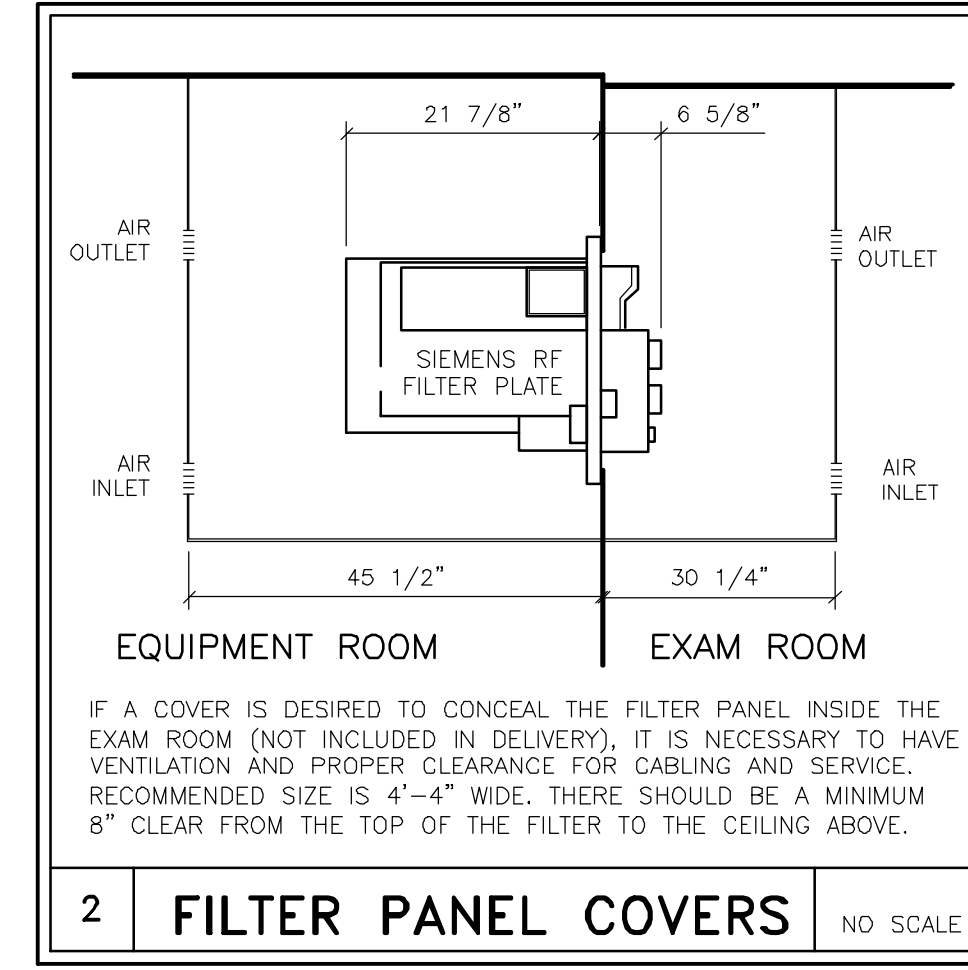
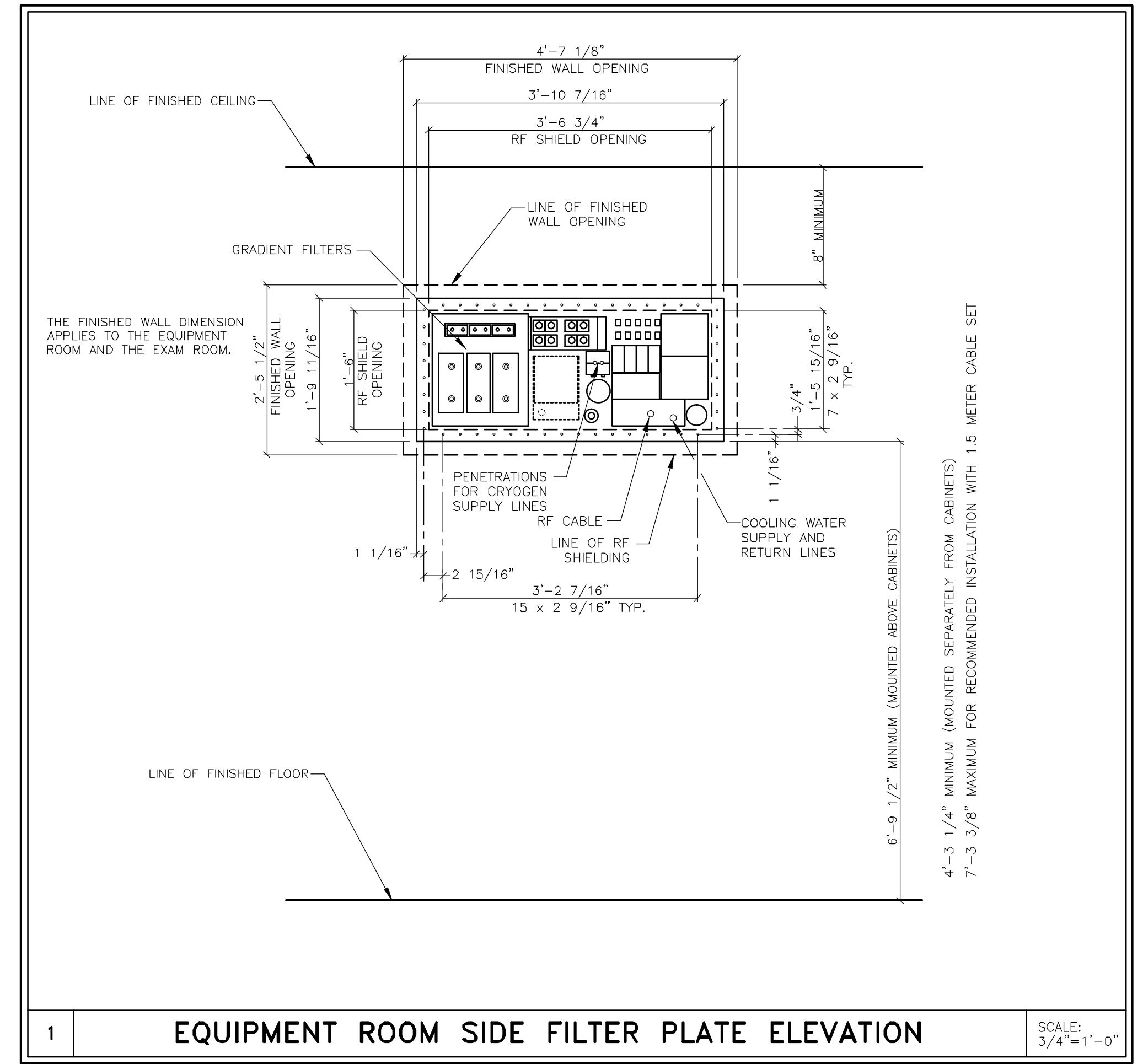

ATTENTION:

- THIS DRAWING IS DESIGNED TO CONFORM TO FEATURES AND EQUIPMENT REQUIREMENTS PRESENTED AT THE TIME OF THEIR PREPARATION. SINCE BOTH THESE FACTORS ARE SUBJECT TO DESIGN MODIFICATION, THEY ARE NOT TO BE USED FOR CONSTRUCTION PURPOSES.

- IT IS RECOMMENDED THAT THE SIEMENS DRAWINGS BE INCORPORATED WITH THE CONSTRUCTION DOCUMENTS FOR REFERENCE.

- ALL DIMENSIONS SHOWN ON THIS DRAWING ARE FROM FINISHED SURFACES.

PROJECT MANAGER: MICHAEL POWERS TEL: (770) 330-1781 FAX: (770) 369-8232 EMAIL: michael.powers@siemens.com		SIEMENS	
		GRADY HEALTH SYSTEM	
		191 PEACHTREE ST., ATLANTA, GA 30303 MRI SUITE -- MAGNETOM AERA W/MOBILE TABLE	
THE USE OR REPRODUCTION OF THIS TITLE BLOCK WITHOUT SIEMENS AUTHORIZATION WILL RESULT IN PROSECUTION UNDER FULL EXTENT OF THE LAW.		PROJECT #: 1500201	SHEET: A-502
ALL RIGHTS ARE RESERVED.		SHEET 4 OF 10	DRAWN BY: F. CARUSO
SCALE: AS NOTED		DATE: 03/18/15	
REF. # 1-49M1UW			

REFERENCE DOCUMENT - NOT FOR CONSTRUCTION

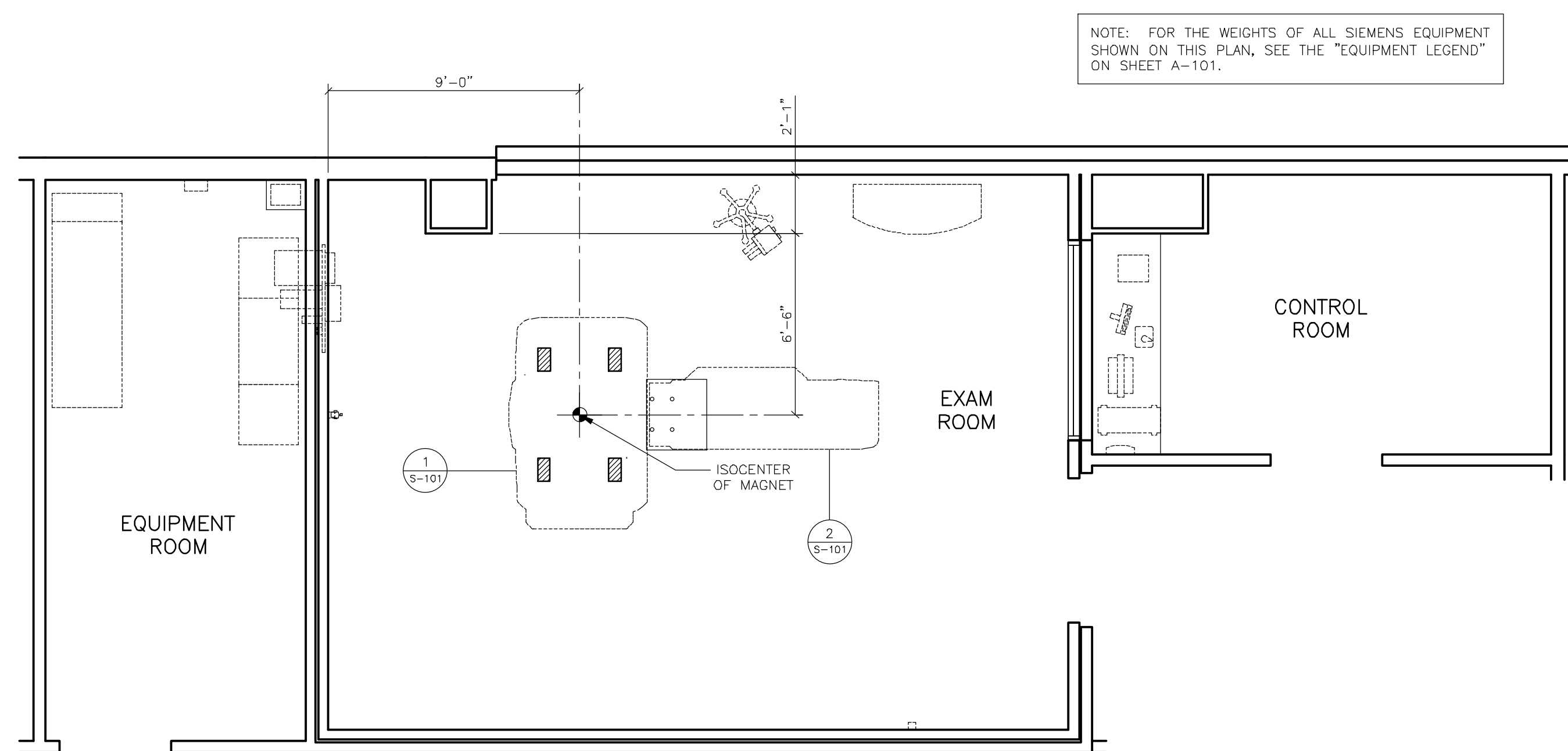

STRUCTURAL FLOOR PLAN

SCALE: 1/4" = 1'-0"

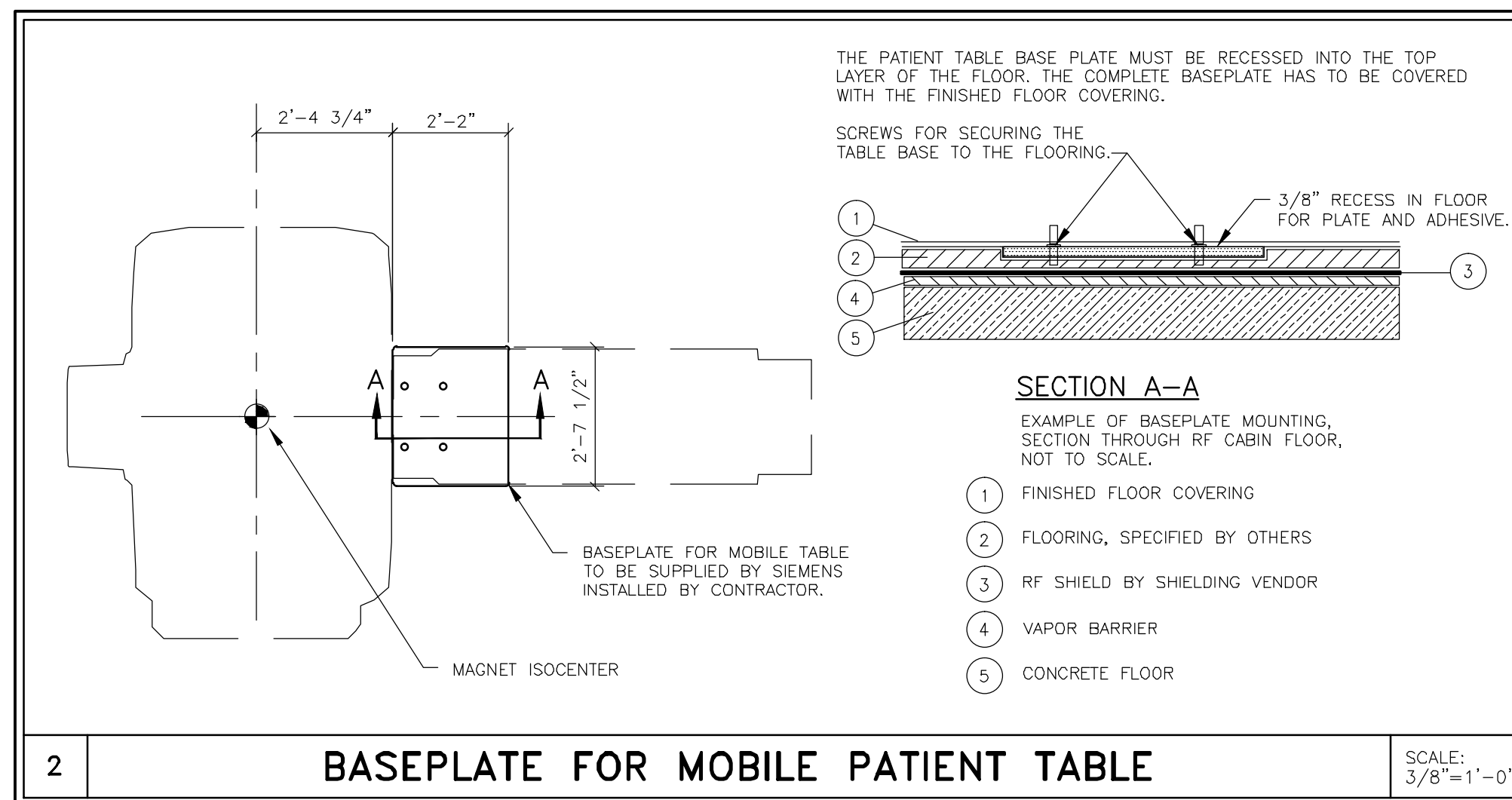
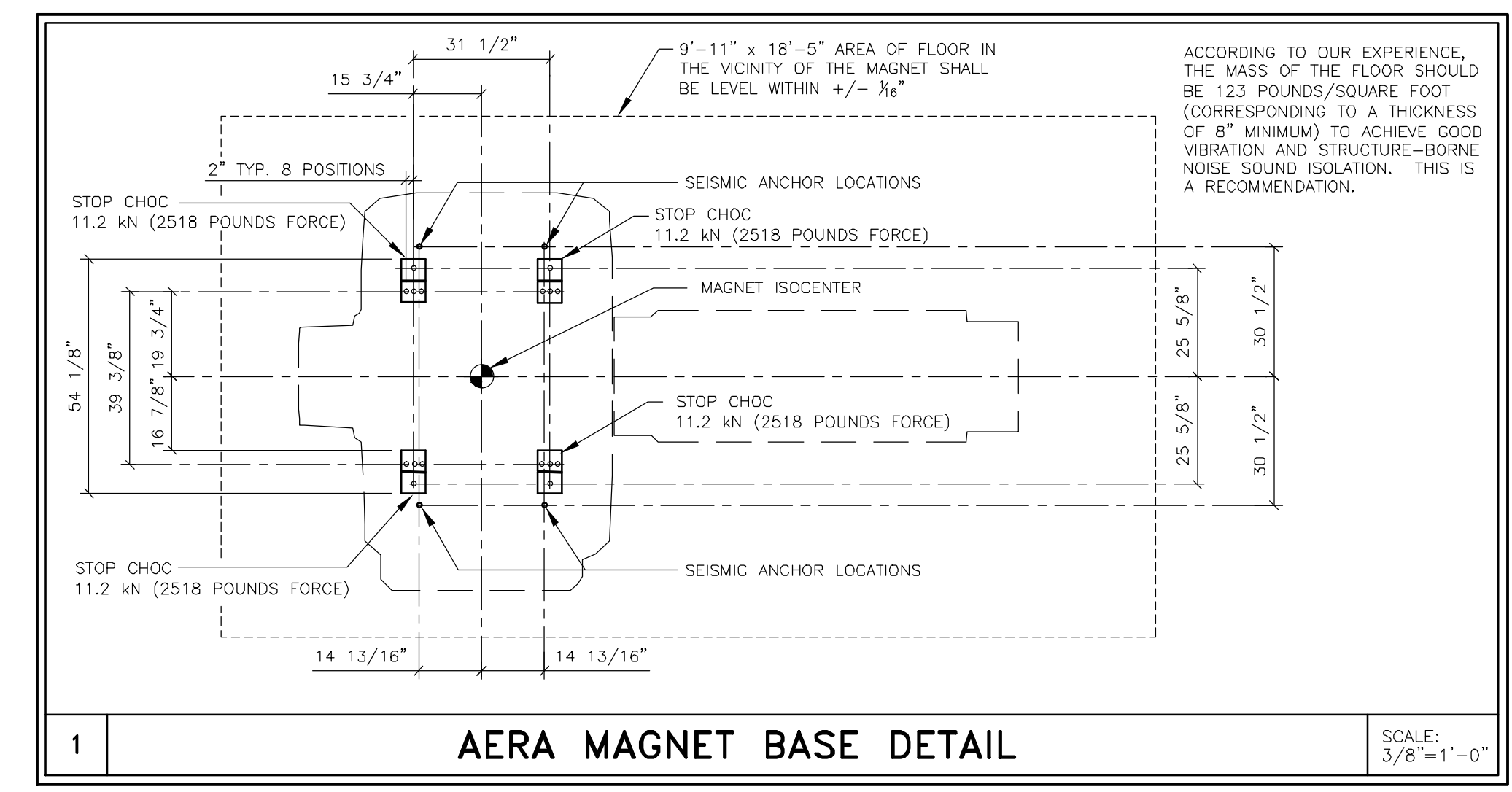

BASEPLATE FOR MOBILE PATIENT TABLE

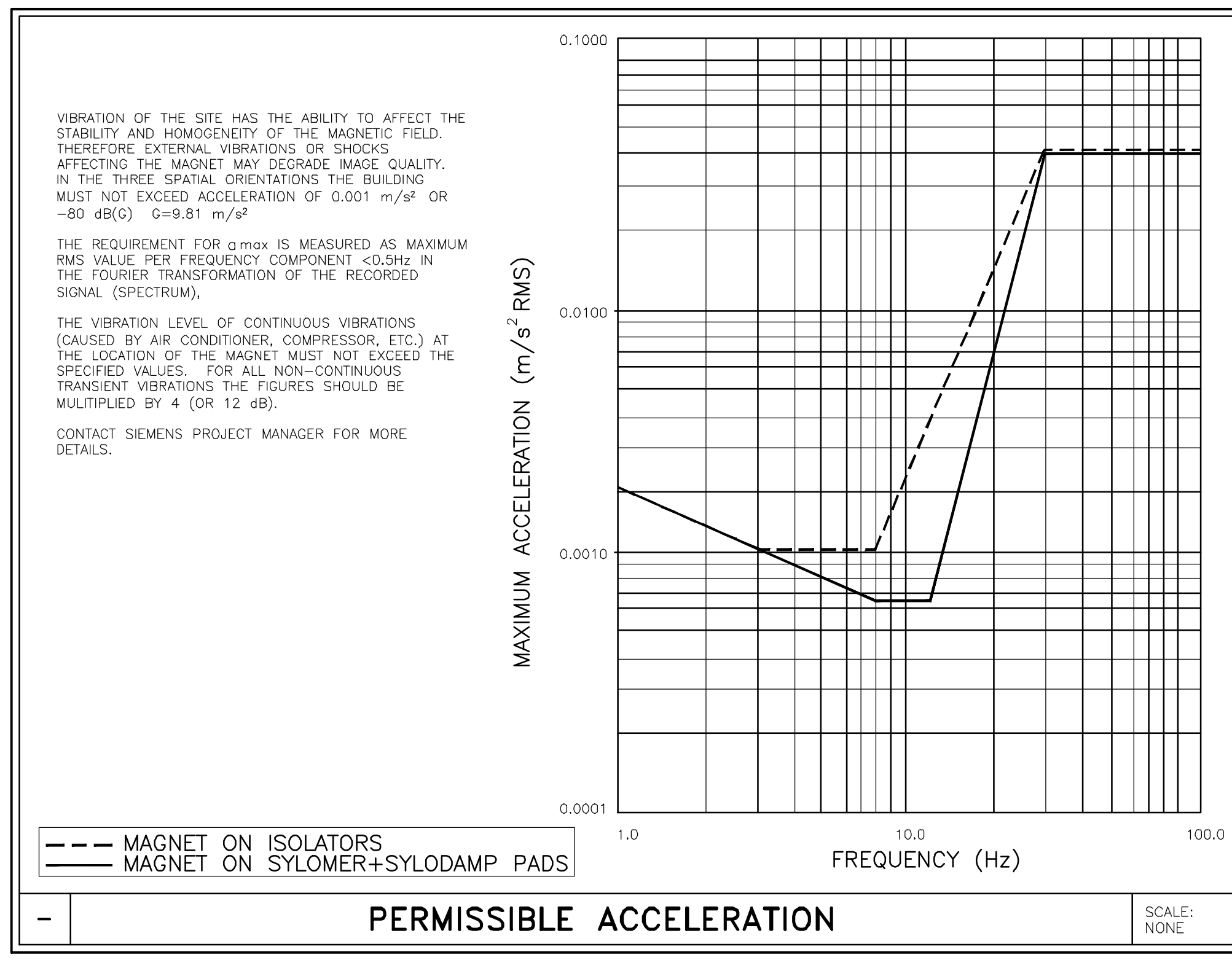

- STRUCTURAL NOTES**
- 1) THE CUSTOMER/CONTRACTOR SHALL FURNISH AND INSTALL ALL STRUCTURAL SUPPORT MEMBERS AND NEEDED HARDWARE FOR THE INSTALLATION OF THE SIEMENS EQUIPMENT.
 - 2) THE OVERHEAD STRUCTURAL SUPPORT SYSTEM SHALL BE FIXED, RIGID AND BRACED FOR SWAY.
 - 3) ALL STRUCTURAL SUPPORT MEMBERS SHALL BE TRUE, SQUARE, LEVEL, PARALLEL AND COPLANAR WITH RESPECT TO EACH OTHER, WITH A HORIZONTAL STRUCTURAL SUPPORT MEMBER TO BE LOCATED AND SET WITH A TRANSIT.
 - 4) ALL STRUCTURAL SUPPORT DETAILS SHOWN ARE SAMPLE DETAILS BASED UPON TYPICAL AND STANDARD BUILDING PRACTICES AND ARE NOT INTENDED AS ACTUAL CONSTRUCTION DETAILS. ALL CONSTRUCTION DETAILS AND SUPPORT CALCULATIONS SHALL BE PREPARED BY A PROFESSIONAL STRUCTURAL ENGINEER AT THE CUSTOMER'S EXPENSE. IN THE EVENT AN EXISTING SUPPORT SYSTEM IS TO BE USED, IT WILL BE THE CUSTOMER'S RESPONSIBILITY TO VERIFY THE INTEGRITY OF THAT SYSTEM.
 - 5) MOUNTING PLATES, FRAMES, AND HARDWARE SUPPLIED BY SIEMENS AS DETAILED IN THIS DRAWING SET ARE INSTALLED BY SIEMENS UNLESS OTHERWISE REQUIRED. ANY DEVIATION FROM THE PROVIDED MATERIALS OR MOUNTING METHODS MUST BE DESIGNED AND DOCUMENTED BY THE STRUCTURAL ENGINEER OF RECORD. ALTERNATE MOUNTING MATERIALS (I.E. ANCHORS, THREADED ROD, BACKING PLATES, ETC.) MUST BE SUPPLIED BY THE CUSTOMER/CONTRACTOR. SIEMENS MAY REQUIRE ASSISTANCE FROM THE CUSTOMER/CONTRACTOR WITH INSTALLATION WHEN UTILIZING ALTERNATE MOUNTING MATERIALS.
 - 6) ALL CEILING FIXTURES (I.E. AIR SUPPLY GRILLES, AIR RETURN GRILLES, EXHAUST GRILLES, SPRINKLER HEADS, INCANDESCENT AND FLUORESCENT LIGHT FIXTURES, INTERCOM SPEAKERS, MEDICAL GAS COLUMNS, ETC.) SHALL BE INSTALLED FLUSH MOUNTED WITH THE FINISHED CEILING TO PROVIDE FREE AND UNRESTRICTED TRAVEL OF THE SMS CEILING MOUNTED EQUIPMENT.
 - 7) THE BOTTOM SIDE OF THE UNISTRUT CEILING GRID AND ANY CEILING MOUNTED SUPPORT PLATES ARE TO BE INSTALLED FLUSH WITH THE FINISHED CEILING. THE CUSTOMER/CONTRACTOR SHALL ALSO PROVIDE COVERSTRIPS FOR THE UNISTRUT.
 - 8) THE STRUCTURAL PLANNING AS SHOWN ON THE 1/4" STRUCTURAL PLAN HAS BEEN COORDINATED WITH THE EQUIPMENT LOCATION AS SHOWN ON THE 1/4" EQUIPMENT LAYOUT PLAN. FOR THIS REASON, ANY DEVIATIONS FROM THE STRUCTURAL PLANNING AS SHOWN MUST BE APPROVED BY SMS PLANNING DEPARTMENT.
 - 9) THE STRUCTURAL ENGINEER OF RECORD SHALL BE RESPONSIBLE FOR THE DESIGN AND DETAIL OF FLOOR, WALL AND CEILING STRUCTURES IN ACCORDANCE WITH THE WEIGHTS, MOMENTS AND FORCES AS SHOWN ON OUR STRUCTURAL CALCULATIONS, OR INFORMATION, IN CONSIDERATION OF FORCES AS DETERMINED PER LOCAL GOVERNING BUILDING CODES.

CEILING HEIGHTS

EXAM ROOM	7'-11" MINIMUM
CONTROL ROOM	6'-11" MINIMUM
EQUIPMENT ROOM	7'-3" MINIMUM

PROJECT MANAGER: MICHAEL POWERS TEL: (770) 330-1781 EXT: FAX: (770) 369-8232 EMAIL: michael.powers@siemens.com		SIEMENS	
GRADY HEALTH SYSTEM			
191 PEACHTREE ST., ATLANTA, GA 30303 MRI SUITE -- MAGNETOM AERA W/MOBILE TABLE			
PROJECT #: 1500201		SHEET: S-101	
THE USE OR REPRODUCTION OF THIS TITLE BLOCK WITHOUT SIEMENS AUTHORIZATION WILL RESULT IN PROSECUTION UNDER FULL EXTENT OF THE LAW.		DATE: 03/18/15	
ALL RIGHTS ARE RESERVED.		DRAWN BY: F. CARUSO	
SCALE: AS NOTED		REF. #: 1-49M1UW	

ATTENTION:

— THIS DRAWING IS DESIGNED TO CONFORM TO FEATURES AND EQUIPMENT REQUIREMENTS PRESENTED AT THE TIME OF THEIR PREPARATION. SINCE BOTH THESE FACTORS ARE SUBJECT TO DESIGN MODIFICATION, THEY ARE NOT TO BE USED FOR CONSTRUCTION PURPOSES.

— THIS SET OF PLANS REPRESENTS A COMPLETE SET OF DETAILS AND SHOULD NOT BE SEPARATED.

— IT IS RECOMMENDED THAT THE SIEMENS DRAWINGS BE INCORPORATED WITH THE CONSTRUCTION DOCUMENTS FOR REFERENCE.

— ALL DIMENSIONS SHOWN ON THIS DRAWING ARE FROM FINISHED SURFACES.

— THIS DRAWING DOES NOT PROVIDE RADIATION SHIELDING REQUIREMENTS FOR X-RAY AND ASSOCIATED EQUIPMENT. THE CUSTOMER IS RESPONSIBLE FOR CONSULTING WITH A REGISTERED RADIATION PHYSICIST TO SPECIFY RADIATION PROTECTION.

SYM	DATE	DESCRIPTION
△	03/18/15	R1010A VERSION DATED 01/19/15 APPROVED BY CUSTOMERS FOR FINALS
— ISSUE BLOCK —		

REFERENCE DOCUMENT - NOT FOR CONSTRUCTION

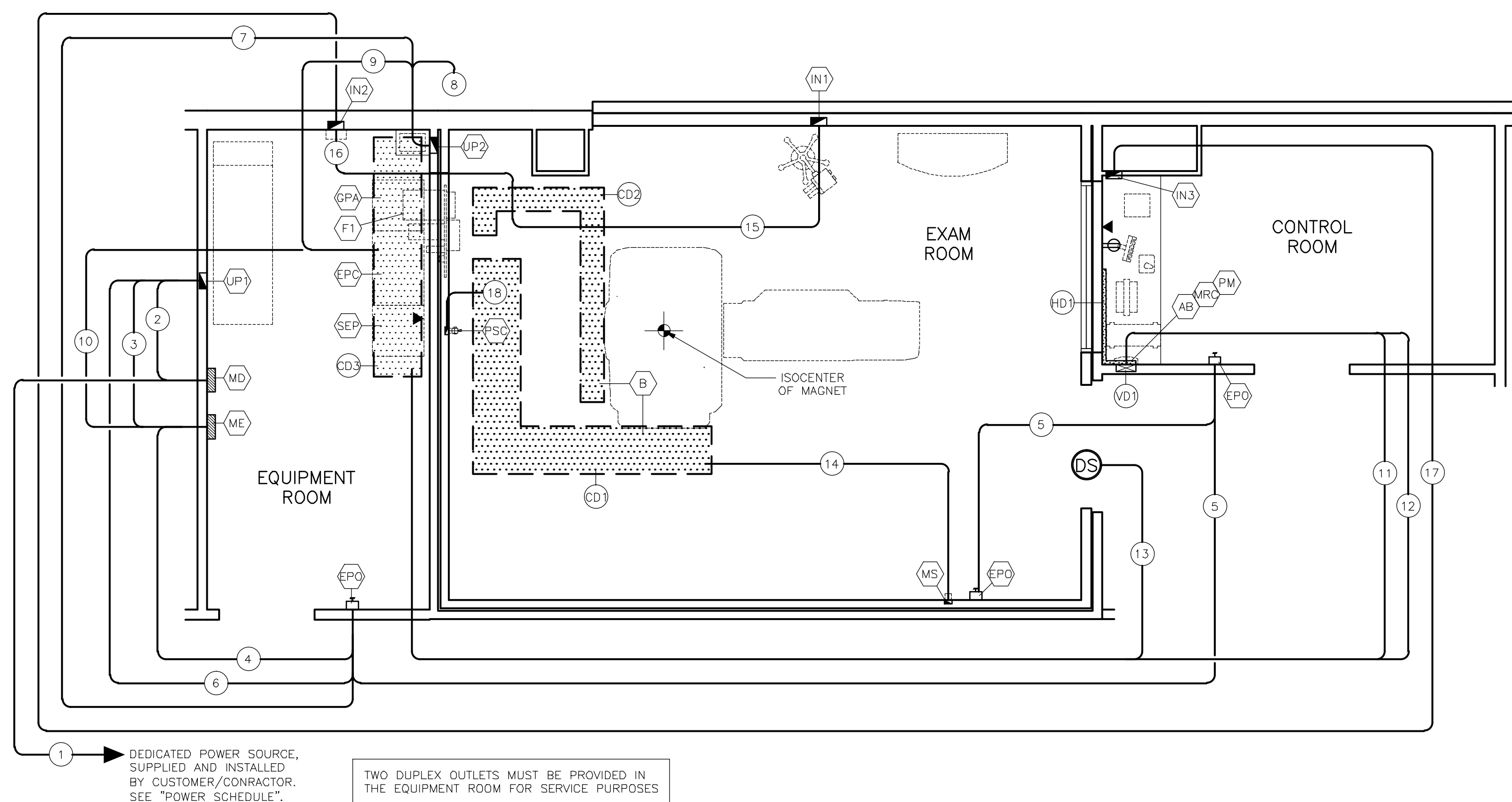

ELECTRICAL RACEWAY PLAN

SCALE: 1/4" = 1'-0"

SYMBOLS	
ALL MAY NOT APPLY	
	CAUTION OR WARNING
	CRITICAL NOTE(S)
	PANEL OR ENCLOSURE BY CUSTOMER/CONTRACTOR
	OPENING IN RACEWAY OR TRENCH/DUCT
	PULLBOX IN (FLOOR/WALL/CEILING)
	OPENING IN ACCESS FLOORING
	RF DOOR SWITCH - MCMASTER-CARR SUPPLY ROLLER LIMIT SWITCH 7076k14 PROVIDED BY CONTRACTOR, AND MOUNTED AT TOP OF DOOR. COORDINATE WITH SIEMENS PROJECT MANAGER.
	(EPO) EMERGENCY POWER OFF BUTTON
	CEILING DUCT
	SURFACE MOUNTED DUCT
	VERTICAL DUCT
	ETHERNET CONNECTION TO CUSTOMER'S INFORMATION SYSTEMS NETWORK (VERIFY WITH SMS PROJECT MANAGER).
	110 VOLT, 20 AMP, HOSPITAL GRADE DUPLEX OUTLET LOCATED NEAR THE ETHERNET CONNECTION.

CONTRACTOR SUPPLIED CABLES				
FROM	VIA	TO	DESCRIPTION	REMARKS
SOURCE	1	MD	(3) PHASE CONDUCTORS, (1) FULL SIZE EQUIPMENT GROUND WIRE TO BE SIZED BY ELECTRICAL CONTRACTOR/ENGINEER.	
MD	2	UP1	(3) PHASE CONDUCTORS, (1) FULL SIZE EQUIPMENT GROUND WIRE TO BE SIZED BY ELECTRICAL CONTRACTOR/ENGINEER.	
UP1	3	ME	(3) PHASE CONDUCTORS, (1) FULL SIZE EQUIPMENT GROUND WIRE TO BE SIZED BY ELECTRICAL CONTRACTOR/ENGINEER.	
ME	4	EPO	DETERMINED BY ELECTRICAL CONTRACTOR.	
EPO	5	EPO	DETERMINED BY ELECTRICAL CONTRACTOR.	
EPO	6	UP1	DETERMINED BY ELECTRICAL CONTRACTOR.	
EPO	7	UP2	DETERMINED BY ELECTRICAL CONTRACTOR.	
ME	10	EPC	(3) 2/0 AND (1) 2/0 EQUIPMENT GROUND, TO REDUCE EMI (INTERFERENCE) THE POWER CABLES MUST BE SHIELDED. THIS CAN BE ACHIEVED BY USING EMT, WHICH IS CONSIDERED A SHIELDING DEVICE. IF CABLES ARE RUN IN FREE AIR SHIELDED CONDUCTORS MUST BE USED.	

ATTENTION:

- THIS DRAWING IS DESIGNED TO CONFORM TO FEATURES AND EQUIPMENT REQUIREMENTS PRESENTED AT THE TIME OF THEIR PREPARATION. SINCE BOTH THESE FACTORS ARE SUBJECT TO DESIGN MODIFICATION, THEY ARE NOT TO BE USED FOR CONSTRUCTION PURPOSES.
 - THIS SET OF PLANS REPRESENTS A COMPLETE SET OF DETAILS AND SHOULD NOT BE SEPARATED.
 - IT IS RECOMMENDED THAT THE SIEMENS DRAWINGS BE INCORPORATED WITH THE CONSTRUCTION DOCUMENTS FOR REFERENCE.

ELECTRICAL LEGEND			
SYM	SIZE	DESCRIPTION	REMARKS
AB	3"	OPENING IN FACE OF VERTICAL DUCT 5'-0" ABOVE FINISHED FLOOR IN LOCATION TO BE COORDINATED WITH THE ARCHITECT.	ALARM BOX
CD1, CD2, CD3	18" x 18"	LOCATION FOR CABLES TO DROP OUT OF BOTTOM OF RACEWAY.	ELECTRONICS CABINETS
AS	AS REQUIRED	LOCATION FOR CABLES TO DROP OUT OF BOTTOM OF RACEWAY.	MAGNET CABLE ACCESS
EP	----	EMERGENCY POWER OFF BUTTONS, MOUNTED WITH CENTERLINE AT 5'-0" ABOVE FINISHED FLOOR. ALL PARTS ARE TO BE NON-FERROUS INSIDE THE RF ROOM. EXACT LOCATIONS ARE TO BE VERIFIED WITH THE ARCHITECT OF RECORD.	SEE POWER SCHEDULE, SHEET E-102
F1	----	SIEMENS RF FILTER PANEL TO BE MOUNTED ON RF SHIELDED WALL	FILTER PANEL
IN1, IN2, IN3	AS REQUIRED	NON-FERROUS PULL BOX MOUNTED FLUSH WITH FINISHED WALL MOUNTED 2'-0" ABOVE FINISHED FLOOR. PROVIDE NEATLY FINISHED AND REMOVABLE COVER WITH CABLE EXIT. EXACT LOCATION TO BE COORDINATED WITH THE ARCHITECT.	INJECTOR POWER SUPPLY - MUST BE LOCATED OUTSIDE OF 5m FIELD
IP1, IP2	AS REQUIRED	PULL BOX MOUNTED FLUSH WITH FINISHED WALL IN EQUIPMENT ROOM, MOUNTED 2'-0" ABOVE FINISHED FLOOR. PROVIDE NEATLY FINISHED AND REMOVABLE COVER WITH CABLE EXIT. EXACT LOCATION TO BE COORDINATED WITH THE ARCHITECT.	INJECTOR POWER SUPPLY
IP3	AS REQUIRED	PULL BOX MOUNTED FLUSH WITH FINISHED WALL IN CONTROL AREA, MOUNTED 2'-0" ABOVE FINISHED FLOOR. PROVIDE NEATLY FINISHED AND REMOVABLE COVER WITH CABLE EXIT. EXACT LOCATION TO BE COORDINATED WITH THE ARCHITECT.	INJECTOR CONTROL CONSOLE
MD	----	MAIN FUSIBLE DISCONNECT, EXACT LOCATION DETERMINED BY CUSTOMER/CONTRACTOR	SEE POWER SCHEDULE
ME	----	MAIN ENCLOSURE WITH MAIN BREAKER, EXACT LOCATION DETERMINED BY CUSTOMER/CONTRACTOR	SEE POWER SCHEDULE
MS	4" x 4"	OPENING IN FACE OF RACEWAY IN SHOWN LOCATION.	HOST COMPUTER/PATIENT MONITOR
MRC	AS REQUIRED	NON-FERROUS SINGLE GANG BOX MOUNTED FLUSH WITH FINISHED WALL MOUNTED 6'-0" ABOVE FINISHED FLOOR. PROVIDE NEATLY FINISHED AND REMOVABLE COVER WITH CABLE EXIT. EXACT LOCATION TO BE COORDINATED WITH THE ARCHITECT.	MAGNET STOP
PS	AS REQUIRED	PULL BOX MOUNTED FLUSH WITH FINISHED WALL REFER TO HEIGHT CHART A-501-3. THE PULL BOX CAN BE MOUNTED AT APPROXIMATELY 5'-0" ABOVE THE FINISHED FLOOR IN MOST CASES, DEPENDING ON THE DISTANCE FROM THE MAGNET TO THE WALL.	PATIENT SUPERVISION CAMERA
PS2	AS REQUIRED	PULL BOX MOUNTED FLUSH WITH FINISHED WALL AT FLOOR LINE IN SHOWN LOCATION PROVIDED WITH 2" OPENING IN FINISHED COVER.	POWERWARE 9130
PS3	AS REQUIRED	PULL BOX MOUNTED FLUSH WITH FINISHED WALL AT HEIGHT COORDINATED WITH SIEMENS PROJECT MANAGER AND EATON INSTALLATION MANUAL IN SHOWN LOCATION PROVIDED WITH 2" OPENING IN FINISHED COVER.	POWERWARE 9390
PT	24"x4"	ALUMINUM LADDER TRAY, MOUNTED AT HEIGHT COORDINATED WITH SIEMENS PROJECT MANAGER, IN THE EXAM ROOM, MAINTAINING 12" CLEARANCE ABOVE THE TRAY FOR ACCESS. CABLE LADDER IS REQUIRED TO SUPPORT INTERCONNECTING CABLES BETWEEN THE FILTER PANEL AND THE MAGNET. A 18" MINIMUM CLEARANCE IS REQUIRED BETWEEN THE LADDER TRAY AND THE RF FILTER PANEL (F1), WHEN ROUTING ALL RACEWAYS REFER TO DETAIL E-501/2 TAKING CARE SO THAT MAXIMUM CABLE LENGTHS ARE NOT EXCEEDED. DO NOT LOCATE THIS CABLE TRAY ABOVE THE MAGNET.	CABLE TRAY SEE DETAIL E-501/2
PT2	12"x4"	ALUMINUM LADDER TRAY, MOUNTED AT HEIGHT COORDINATED WITH SIEMENS PROJECT MANAGER IN EXAM ROOM. A 12" SEPARATION BETWEEN CD1 AND CD2 MUST BE MAINTAINED. DO NOT LOCATE THIS CABLE TRAY ABOVE THE MAGNET.	CABLE TRAY SEE DETAIL E-501/2
PT3	24"x4"	ALUMINUM LADDER TRAY, MOUNTED AT HEIGHT COORDINATED WITH SIEMENS PROJECT MANAGER IN EQUIPMENT ROOM MAINTAINING 12" CLEARANCE ABOVE THE TRAY FOR ACCESS. CABLE LADDER IS REQUIRED TO SUPPORT INTERCONNECTING CABLES BETWEEN THE EQUIPMENT ROOM AND THE RF FILTER PANEL (F1). AN 18" MINIMUM CLEARANCE IS REQUIRED BETWEEN THE LADDER TRAY AND THE FILTER PANEL.	CABLE TRAY SEE DETAIL E-501/2
RF	4" x 2"	WIREMOLD SURFACE MOUNTED ON WALL IN CONTROL AREA AT FLOOR LINE AS SHOWN, FINISHED TO MATCH WALLS.	
VD	10" x 3-1/2"	VERTICAL DUCT MOUNTED FLUSH WITH FINISHED WALL IN CONTROL AREA FROM ABOVE FINISHED CEILING TO FLOOR LINE PROVIDED WITH REMOVABLE FINISHED COVERS.	
1	AS PER NEC	CONDUIT FROM FACILITY POWER TO MAIN DISCONNECT (MD)	SEE POWER SCHEDULE, SHEET E-102
2	AS PER NEC	CONDUIT FROM "MD" TO "UP1"	SEE POWER SCHEDULE, SHEET E-102
3	AS PER NEC	CONDUIT FROM "UP1" TO "ME"	SEE POWER SCHEDULE, SHEET E-102
4	AS PER NEC	CONDUIT FROM "ME" TO "EPO"	SEE POWER SCHEDULE, SHEET E-102
5	AS PER NEC	CONDUIT FROM "EPO" TO "EPO" TO BE NON-FERROUS WHEN INSIDE THE RF ROOM. CUSTOMER/CONTRACTOR IS TO PROVIDE RF FILTERS FOR ALL NON-SIEMENS WIRING.	SEE POWER SCHEDULE, SHEET E-102
6	AS PER NEC	CONDUIT FROM "EPO" TO "UP1"	SEE POWER SCHEDULE, SHEET E-102
7	AS PER NEC	CONDUIT FROM "EPO" TO "UP2"	SEE POWER SCHEDULE, SHEET E-102
8	(1) 3/4"	SURFACE MOUNTED FLEX CONDUIT FROM "UP2" TO SIEMENS PROVIDED UPS/EPO CONTROL BOX,	MAXIMUM LENGTH 4 FEET
9	(1) 1"	CONDUIT FROM "UP2" TO "EPC"	MAXIMUM LENGTH 29 FEET
10	(1) 2"	CONDUIT FROM "ME" TO END AT "EPC" VIA FLEX CONDUIT. THERE MUST BE A DIELECTRIC SEPARATION BETWEEN THE CONDUIT AND THE CONNECTION AT THE SIEMENS EPC CABINET.	SEE POWER SCHEDULE, SHEET E-102
11	(2) 2 1/2"	CONDUIT FROM "VD1" (MRC) TO "CD3" (EPC).	60" MAXIMUM CONDUIT LENGTH
12	(1) 1 1/2"	CONDUIT FROM "VD1" (AB) TO "CD3" (EPC).	60" MAXIMUM CONDUIT LENGTH
13	(1) 1/2"	CONDUIT FROM "DS" TO "CD3" (EPC).	55" MAXIMUM CONDUIT LENGTH
14	(1) 3/4"	CONDUIT FROM "MS" TO "CD1" (WIRES TO MAGNET) TO BE NON-FERROUS WHEN INSIDE THE RF ROOM.	20" MAXIMUM CONDUIT LENGTH
15	(2) 2"	NON-FERROUS CONDUITS FROM NEAR "F1" TO "IN1" FOR INJECTOR CABLES.	NOT TO EXCEED 50 FEET
16	(2) 2"	CONDUITS FROM NEAR FILTER LOCATION TO "IN2".	
17	(1) 1"	CONDUIT FROM "IN2" TO "IN3" FOR INJECTOR CABLES.	NOT TO EXCEED 200 FEET
18	(1) 1"	NON-FERROUS CONDUIT FROM "PSC" TO "CD1".	

ELECTRICAL NOTES	
1)	COMPLIANCE: ELECTRICAL WORK SHALL BE IN COMPLIANCE WITH THE LATEST EDITION OF THE NATIONAL ELECTRICAL CODE (NFPA-70), O.S.H.A. REGULATIONS, AS WELL AS APPLICABLE REGULATIONS OF CITY, COUNTY, STATE AND FEDERAL AGENCIES. PROVIDE MATERIALS AND EQUIPMENT THAT COMPLY TO ANSI, IEEE AND NEMA STANDARDS, WHERE APPLICABLE. PROVIDE ONLY MATERIALS AND PRODUCTS THAT ARE U.L. LISTED AND LABELED. CUSTOMER'S/CONTRACTOR'S WORK SHALL COMPLY WITH THE LATEST EDITION OF NECA STANDARD OF INSTALLATION.
2)	QUALITY ASSURANCE: THE CONTRACTOR SHALL VERIFY EXISTING CONDITIONS IN THE FIELD TO INSURE THAT THE NEW WORK WILL FIT TO THE EXISTING STRUCTURE AS SHOWN ON THE DRAWINGS. SHOULD ANY CONDITIONS EXIST OR BE DISCOVERED THAT PREVENT THE INSTALLATION OF WORK AS SHOWN, THE CONTRACTOR SHALL NOTIFY THE OWNER'S REPRESENTATIVE PRIOR TO FABRICATION OF EQUIPMENT, OR THE PERFORMANCE OF ANY WORK THAT MAY BE AFFECTED. DO NOT ALTER DRAWINGS, DIMENSIONS, OR SPECIFICATIONS IN ANY WAY WITHOUT CONTACTING AND RECEIVING WRITTEN CONFIRMATION FROM SMS PROJECT MANAGER. ALL DIMENSIONS ARE FROM FINISHED SURFACES. CONDUIT AND PULL BOXES TO BE INSTALLED BY THE CUSTOMER/CONTRACTOR WITH LOCATIONS BEING FIELD VERIFIED BY SMS PROJECT MANAGER.
3)	POWER SUPPLY SOURCE: POWER SUPPLIES FOR SIEMENS MEDICAL SOLUTIONS EQUIPMENT SHALL BE DEDICATED SERVICES KEPT ENTIRELY FREE AND INDEPENDENT OF ALL OTHER BUILDING WIRING AND EQUIPMENT, SUCH AS: ELEVATORS, GENERATORS, PUMPS, HVAC SYSTEMS, ETC. THE CONTRACTOR SHALL COORDINATE THIS WORK WITH THE CUSTOMER/UTILITY COMPANY FIELD REPRESENTATIVE.
4)	WORK FURNISHED BY CUSTOMER/CONTRACTOR: WORK NOT PROVIDED BY SIEMENS MEDICAL SOLUTIONS BUT SHOWN ON DRAWINGS TO BE FURNISHED AND INSTALLED BY CUSTOMER/CONTRACTOR INCLUDES THE FOLLOWING BUT IS NOT LIMITED TO UNLESS NOTED OTHERWISE: ELECTRICAL RACEWAYS AND DUCTS, WIRING TROUGHS, PULL BOXES, CIRCUITS, CIRCUIT BREAKERS, EMERGENCY OFF BUTTONS, DOOR SWITCHES, WARNING LIGHTS, WIRING, WIRING DEVICES, CONNECTORS, LIGHTING EQUIPMENT AND GROUNDING.
5)	RACEWAY AND CONDUIT NOTES: ALL ITEMS IN THE MAGNET ROOM SHALL BE NON-FERROUS. RACEWAY SHALL BE ELECTRIC METALLIC TUBING (EMT) FOR RIGID CONDUIT WORK, OR WHERE SHORT OFF-SET CONNECTIONS ARE REQUIRED LIQUIDTIGHT FLEXIBLE METAL CONDUIT SHALL BE USED. FIELD BENDS SHALL NOT BE LESS THAN AS SHOWN IN TABLE 346-10 OF THE NATIONAL ELECTRICAL CODE. PROVIDE A JETLINE "SUPER TRUE TAPE", OR EQUIVALENT CONDUIT MEASURING TAPE FISH LINE IN ALL RACEWAYS AND CONDUITS. CONDUIT BODIES SHALL NOT BE USED, WHERE A CONDUIT ENTERS A BOX, FITTING, OR OTHER ENCLOSURE, AN INSULATED THROAT CONNECTOR SHALL BE PROVIDED TO PROTECT THE WIRE FROM ABRASION. CONNECTORS SHALL BE DOUBLE SET SCREW TYPE, STEEL CONCRETE TIGHT. KEEP RACEWAYS AT LEAST 6 INCHES AWAY FROM PARALLEL RUNS OF FLUES OR STEAM AND HOT WATER PIPES. INSTALL RACEWAY RUNS ABOVE WATER AND STEAM PIPES PROVIDED THAT CABLE RUN DISTANCES ARE MAINTAINED. USE TEMPORARY CLOSURES TO PREVENT FOREIGN MATTER FROM ENTERING RACEWAY. CONDUIT RUNS ARE SHOWN SCHEMATICALLY. INSTALL CONDUIT WITH A MINIMUM OF BENDS IN THE SHORTEST PRACTICAL DISTANCE CONSIDERING THE BUILDING CONSTRUCTION AND OBSTRUCTIONS, EXCEPT AS OTHERWISE INDICATED. THE CONTRACTOR SHALL MAKE CERTAIN THAT ANY CONDUIT/RACEWAY RUNS CONTAINING SIEMENS MEDICAL SYSTEMS CABLES DO NOT EXCEED THE SPECIFIED MAXIMUM DISTANCES AS SHOWN ON THE ELECTRICAL DETAILS. PROVIDE ENCLOSED METAL RACEWAY SYSTEM (WIRE DUCT) WHERE SHOWN ON DRAWINGS WITH DIVIDERS TO SEPARATE THE DUCT (FOR POWER AND SIEMENS MEDICAL SOLUTIONS CABLING), DIVIDERS AND CROSSOVER PIECES TO BE PROVIDED AS NECESSARY. FOR UL CERTIFIED SYSTEMS, THE CABLE TO CABLE AS WELL AS THE CIRCUIT TO CIRCUIT SEPARATION REQUIREMENT WAS EVALUATED DURING THE UL SYSTEM INVESTIGATION OF THIS EQUIPMENT. ADDITIONAL SEPARATION OF THE SYSTEM CABLE ASSEMBLIES INTO SEPARATE OR PARTITIONED RACEWAYS, UNLESS OTHERWISE NOTED, IS NOT NECESSARY TO INSURE SEPARATION OF CIRCUITS, AS THEY CAN BE IN THE SAME RACEWAY. PROVIDE WIRE DUCT/RACEWAY WITH ACCESSIBLE REMOVABLE COVERS. LOCATIONS OF OPENINGS (I.E. ACCESS PANELS) TO BE CUT IN FIELDS ARE TO BE COORDINATED WITH SIEMENS PROJECT MANAGER. ELECTRICAL PULL BOXES AND RACEWAY COVERS SHALL BE INSTALLED IN A MANNER TO ALLOW ACCESSIBILITY FOR INSTALLATION AND MAINTENANCE. CONTRACTORS MUST PROVIDE PULL STRINGS FOR ALL CONDUIT AND WIRE DUCT/RACEWAY. IN-FLOOR TRENCH DUCT AND FLUSH FLOOR BOXES SHALL BE PROVIDED WITH FULLY GASKETED REMOVABLE COVERS. WHEN JUNCTION BOXES AND WIRE DUCT/RACEWAY ARE MOUNTED HIGHER THAN 14 FEET ABOVE FINISHED FLOOR, THE ELECTRICAL CONTRACTOR SHALL PROVIDE TWO ELECTRICIANS TO HELP THE SIEMENS INSTALL TEAM PULL SIEMENS SUPPLIED CABLES AT CUSTOMER EXPENSE. WHEN JUNCTION BOXES AND WIRE DUCT/RACEWAY ARE MOUNTED ABOVE A HARD CEILING (I.E. SHEET ROCK), A 24" x 24" ACCESS PANEL IS REQUIRED AT EACH JUNCTION BOX AND WITHIN 2 FEET OF EACH 90 DEGREE ELBOW OR TEE IN WIRE DUCT/RACEWAY. THERE MUST BE FREE AND CLEAR ACCESS TO JUNCTION BOXES AND WIRE DUCT/RACEWAY. WHEN ACCESS PANELS ARE LOCATED MORE THAN 3 FEET FROM JUNCTION BOXES AND WIRE DUCT/RACEWAY THE ELECTRICAL CONTRACTOR SHALL PROVIDE TWO ELECTRICIANS TO HELP SIEMENS INSTALL TEAM PULL SIEMENS SUPPLIED CABLES AT CUSTOMER EXPENSE. 6) WIRING: WIRING SHALL BE INSTALLED IN METAL RACEWAY, 600 VOLT CLASS, STRANDED TYPE THIN-TWAIN, SINGLE CONDUCTOR ANNEALED COPPER FOR A MAXIMUM OPERATING TEMPERATURE OF 75° C (165° F). SIZED AS INDICATED. THE CUSTOMER/CONTRACTOR SHALL LEAVE MINIMUM 10 FT. WIRE TAILS AT ALL OUTLET POINTS WITH WIRE IDENTIFICATION TAGGED AT BOTH ENDS FOR FINAL CONNECTION BY SIEMENS MEDICAL SOLUTIONS. 7) IN ADDITION TO THE CIRCUIT BREAKER LOAD CURRENT RATING, CONSIDERATION MUST ALSO BE GIVEN TO SELECTING CIRCUIT BREAKERS THAT HAVE A HIGH ENOUGH SHORT CIRCUIT CURRENT WITHSTAND RATING TO SAFELY COORDINATE WITH THE POWER SYSTEM AVAILABLE SHORT CIRCUIT CURRENT. GENERALLY, WHEN THE AVAILABLE SHORT CIRCUIT CURRENT IS SERVED FROM A POWER SUPPLY SYSTEM THAT IS PROVIDED WITH A 500 kVA OR SMALLER TRANSFORMER, A STANDARD 14,000 RMS AMPERE WITHSTAND RATED CIRCUIT BREAKER WILL BE ADEQUATE. HOWEVER, IF THE POWER SUPPLY SYSTEM TRANSFORMER IS LARGER THAN 500 kVA, THEN THE CIRCUIT BREAKERS HAVING A SHORT CIRCUIT WITHSTAND RATING GREATER THAN 14,000 RMS AMPERES MAY BE REQUIRED.

CEILING HEIGHTS	
EXAM ROOM	7'-11" MINIMUM
CONTROL ROOM	6'-11" MINIMUM
EQUIPMENT ROOM	7'-3" MINIMUM

SYM	DATE	DESCRIPTION
△	03/18/15	R101RA VERSION DATED 01/19/15 APPROVED BY CUSTOMERS FOR FINALS
-ISSUE BLOCK-		

PROJECT MANAGER: MICHAEL POWERS
 TEL: (770) 330-1781
 FAX: (770) 369-8232
 EMAIL: michael.powers@siemens.com

SIEMENS
GRADY HEALTH SYSTEM
 191 PEACHTREE ST., ATLANTA, GA 30303
 MRI SUITE -- MAGNETOM AERA W/MOBILE TABLE

PROJECT #: **1500201** SHEET: **E-101**

THE USE OR REPRODUCTION OF THIS TITLE BLOCK WITHOUT SIEMENS AUTHORIZATION WILL RESULT IN PROSECUTION UNDER FULL EXTENT OF THE LAW.
 ALL RIGHTS ARE RESERVED.

SCALE: AS NOTED REF. # 49M1UW
 DATE: 03/18/15

SHEET 6 OF 10 DRAWN BY: F. CARUSO

- ALL DIMENSIONS SHOWN ON THIS DRAWING ARE FROM FINISHED SURFACES.
 - THIS DRAWING DOES NOT PROVIDE RADIATION SHIELDING REQUIREMENTS FOR X-RAY AND ASSOCIATED EQUIPMENT. THE CUSTOMER IS RESPONSIBLE FOR CONSULTING WITH A REGISTERED RADIATION PHYSICIST TO SPECIFY RADIATION PROTECTION.

REFERENCE DOCUMENT - NOT FOR CONSTRUCTION

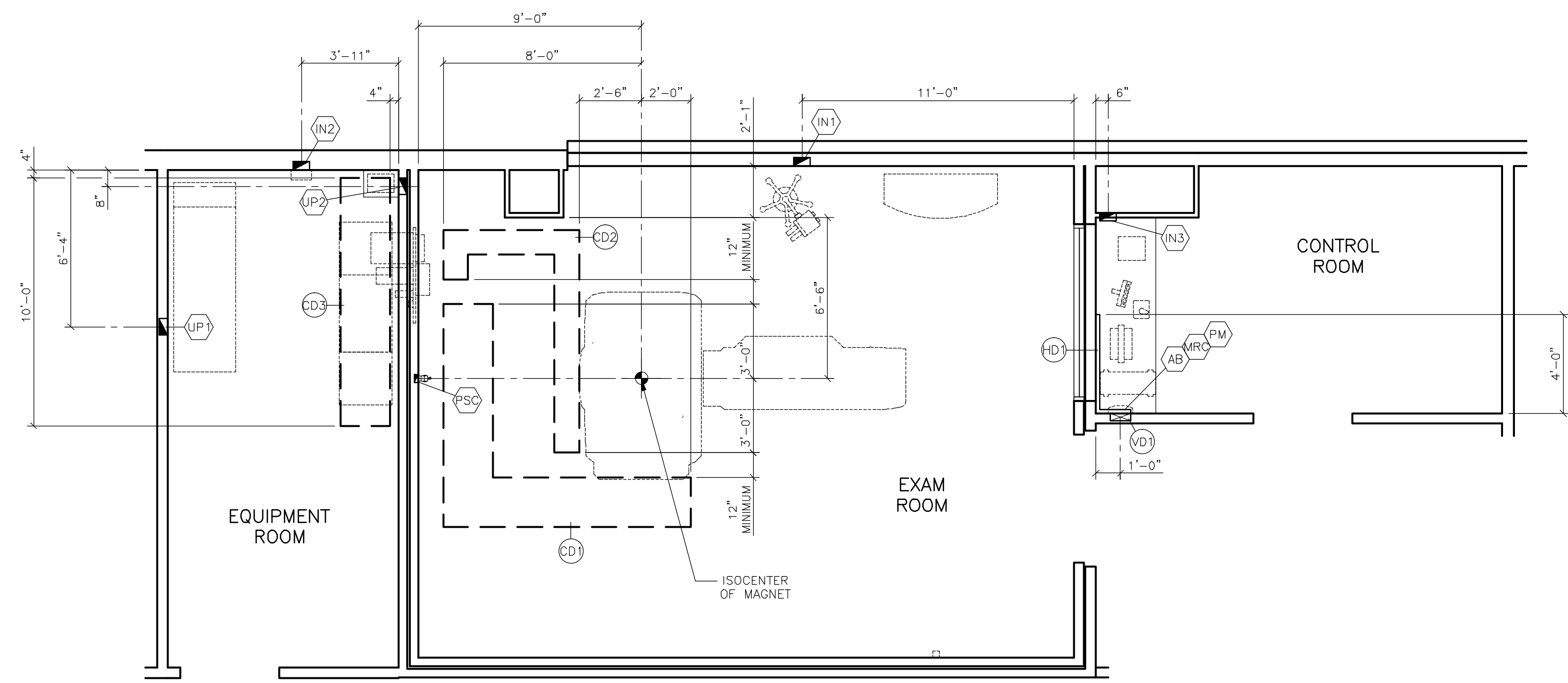

ELECTRICAL DIMENSION PLAN

SCALE: 1/4" = 1'-0"

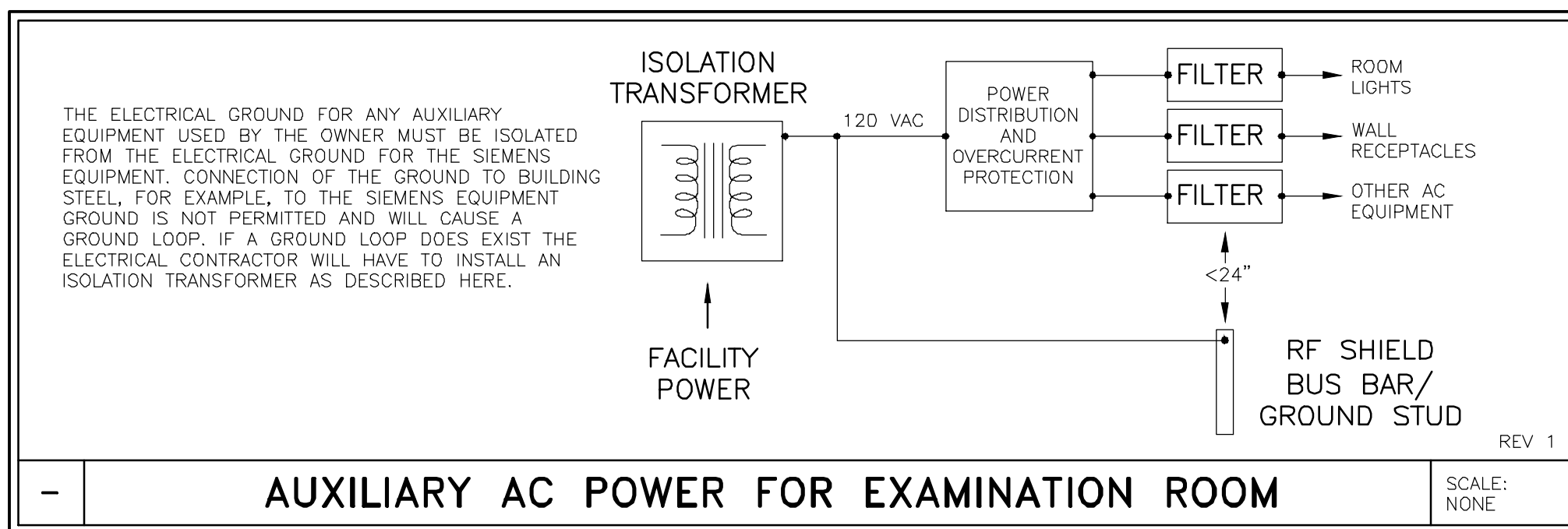

AUXILIARY AC POWER FOR EXAMINATION ROOM

POWER QUALITY NOTES

- IT IS THE CUSTOMER'S RESPONSIBILITY TO COMPLY WITH THE POWER QUALITY REQUIREMENTS FOR SIEMENS MEDICAL SYSTEMS EQUIPMENT.
- THE ELECTRICAL FEEDER TO THE SIEMENS MEDICAL SYSTEMS EQUIPMENT MUST FEED ONLY THE IMAGING SYSTEM AND BE KEPT SEPARATE FROM ELECTRICAL FEEDERS TO HVAC, MOTORS, PUMPS, COMPRESSORS, ELEVATORS, AND OTHER POTENTIAL SOURCES OF ELECTRICAL INTERFERENCE.
- THE ELECTRICAL FEEDER TO THE IMAGING SYSTEM MUST BE RUN DIRECTLY TO A MAIN FACILITY DISTRIBUTION PANEL OR TO THE FACILITY SERVICE ENTRANCE, WITH NO OTHER LOADS POWERED FROM THIS FEEDER.
- IN ORDER TO COMPLY WITH IMAGING SYSTEM POWER QUALITY REQUIREMENTS, ADDITIONAL POWER CONDITIONING DEVICES MAY BE REQUIRED. EXAMPLES INCLUDE VOLTAGE REGULATORS, TRANSFORMERS, SURGE PROTECTIVE DEVICES, FILTERS, AND/OR UNINTERRUPTIBLE POWER SUPPLIES (UPS). RECOMMENDED FOR THE INSTALLATION OF ELECTRONIC EQUIPMENT CAN BE FOUND IN IEEE STANDARD 1100-1999 "POWERING AND GROUNDING ELECTRONIC EQUIPMENT".
- POWER CONDITIONING DEVICES NOT APPROVED BY SIEMENS MEDICAL SYSTEMS MAY NOT BE COMPATIBLE WITH THE MAGNETOM SYSTEM. "FERRORESONANT" POWER CONDITIONING EQUIPMENT RE-APPLIED FROM PREVIOUS GENERATION SYSTEMS IS ALSO GENERALLY EXCLUDED DUE TO HIGHER POWER REQUIREMENTS OF THE NEWER SYSTEMS.
- INCOMING SOURCE POWER WIRES MUST BE SEPARATED FROM ANY SIEMENS CABLING BY A MINIMUM OF 12".

REV 0

POWER SCHEDULE

ALL CONDUITS AND WIRES SIZES MUST BE DETERMINED BY THE ELECTRICAL ENGINEER OF RECORD PER N.E.C. AND TO MAINTAIN SIEMENS IMPEDANCE REQUIREMENTS.

ITEM	QTY	DESCRIPTION
MD	1	MAIN FUSIBLE DISCONNECT, 400 AMPS, FLUSH OR SURFACE MOUNTED, FUSED BY ENGINEER OF RECORD PER EATON POWERWARE PLANNING GUIDE. SIEMENS PROJECT MANAGER TO PROVIDE EATON POWERWARE PLANNING GUIDE.
ME	1	MAIN ENCLOSURE WITH MAIN BREAKER FLUSH OR SURFACE MOUNTED, FUSED BY ENGINEER OF RECORD PER EATON POWERWARE PLANNING GUIDE. THIS TRIPPING DEVICE CONTROL CIRCUIT MUST BE OF FAIL-SAFE DESIGN. THE CONTROL CIRCUIT FOR THE EPO'S MUST HAVE AN ENERGY STORAGE SOURCE SO THAT THE CONTROL CIRCUIT NEVER LOSTS POWER.

MAIN BREAKER AMPS: SEE POWER REQUIREMENTS				
VOLTS	PHASES	NEUTRAL	GROUND	TOTAL WIRES
480	3	0	1	4 (NOTE 1)

1) ALL WIRES MUST BE SAME SIZE.

EPO VARIES: EMERGENCY POWER OFF BUTTON WITH PROTECTIVE COVER THAT PREVENTS ACCIDENTAL ACTIVATION OF THE EPO BUTTON. THE EPO MUST BE OF FAIL-SAFE DESIGN, THE CONTROL CIRCUIT FOR THE EPO'S MUST HAVE AN ENERGY STORAGE SOURCE SO THAT THE CONTROL CIRCUIT NEVER LOSTS POWER. ALL EPO'S ARE TO BE LATCHING TYPE AND MUST BE RESET BEFORE MAIN BREAKER CAN BE RESET.

IF ANY OPTIONAL UPS EQUIPMENT IS PROVIDED BY SIEMENS, THE CUSTOMER/CONTRACTOR SHALL PROVIDE AN ADDITIONAL CONTACT IN EACH EPO AND PROVIDE SEPARATE WIRING FOR AN ADDITIONAL EPO CIRCUIT AS REQUIRED. PLEASE COORDINATE THE TYPE OF CONTACT REQUIRED FOR THE UPS CIRCUIT WITH SIEMENS PROJECT MANAGER.

THE EPO'S MUST BE INSTALLED BY A QUALIFIED ELECTRICAL CONTRACTOR ACCORDING TO NATIONAL ELECTRICAL CODE, STATE AND LOCAL REGULATIONS. MEASURES SHOULD BE TAKEN TO DESIGN THE CIRCUIT IN SUCH A WAY THAT IT WILL ALWAYS WORK WHEN THE MEDICAL EQUIPMENT IS POWERED. THE CUSTOMER IS SOLELY RESPONSIBLE FOR THE IMPLEMENTATION OF THE EPO'S AND THEIR ASSOCIATED CIRCUITS AND MUST MAKE THE FINAL DETERMINATION CONSIDERING ALL SITE CONDITIONS AND REGULATORY FACTORS.

EACH EPO MUST HAVE 2 SETS OF CONTACTS.

ALL ITEMS LISTED IN THIS SCHEDULE SHALL BE SUPPLIED AND INSTALLED BY CUSTOMER/CONTRACTOR. REV 0

POWER REQUIREMENTS

VOLTAGE VARIATION: 480 VAC ±10% FOR ALL LINE AND LOAD CONDITIONS. VOLTAGE UNBALANCE: 2% MAXIMUM DIFFERENCE BETWEEN PHASES

FREQUENCY:	60 Hz ± 1.0 Hz
LINE IMPEDANCE:	< 95 mΩMS
STAND BY POWER CONSUMPTION:	9.0 kW
TYPICAL POWER CONSUMPTION DURING EXAM:	20.1 kW
CONNECTION VALUE:	110 kVA
MOMENTARY POWER:	114 kVA
MR SYSTEM BREAKER SIZE:	150 AMPS
RECOMMENDED UPS EATON 9390:	160 kVA
UPS SYSTEM BREAKER SIZE:	250 AMPS

ALL BREAKERS ARE RATED AT 100%

POWER QUALITY

POOR POWER WILL ALTER EQUIPMENT PERFORMANCE

IT IS IN THE CUSTOMER'S INTEREST THAT THE ELECTRICAL CONTRACTOR BE RESPONSIBLE FOR TESTING AND VERIFYING THAT THE EQUIPMENT POWER SUPPLY COMPLIES WITH THE SIEMENS SPECIFICATIONS.

DEMAND AND CAPACITY

- IF EQUIPMENT UPGRADE IS ANTICIPATED, INSTALLING ELECTRICAL POWER TO MEET THE REQUIREMENTS OF THE HIGHER POWER GRADIENT PACKAGE AT THE TIME OF INITIAL INSTALLATION WILL REDUCE THE COST TO UPGRADE THE ELECTRICAL SYSTEM LATER.
- RECOMMENDED TRANSFORMER SIZE (SYSTEM WITHOUT UPS) IS BASED ON INDUSTRY STANDARD ISOLATION TRANSFORMER KVA RATINGS. SOURCE IMPEDANCE FEEDING THE MAGNETOM SYSTEM, INCLUDING ANY ISOLATION TRANSFORMERS, MUST MEET EQUIPMENT REQUIREMENTS AS LISTED HERE. SIEMENS RECOMMENDS A TRANSFORMER WITH COPPER WINDINGS, AN ELECTRO-STATIC SHIELD, AND A LOW IMPEDANCE (<3%) TO ENSURE THAT SOURCE IMPEDANCE REQUIREMENTS ARE MET.
- OVER CURRENT PROTECTION IS SPECIFIED FOR SYSTEMS WITHOUT AN UNINTERRUPTIBLE POWER SUPPLY (UPS). ADDITION OF A UPS REQUIRES A HIGHER CAPACITY MAINS CONNECTION (DEPENDENT UPON UPS MODEL AND SIZE). MAXIMUM FAULT CURRENT IS DEPENDENT UPON THE IMPEDANCE OF THE FACILITY ELECTRICAL SYSTEM. THE CUSTOMER'S ARCHITECT OR ELECTRICAL CONTRACTOR TO SPECIFY AIC RATING OF OVER CURRENT PROTECTION BASED ON FACILITY IMPEDANCE CHARACTERISTICS.
- MOMENTARY POWER IS BASED ON A MAXIMUM RMS VALUE FOR A PERIOD NOT TO EXCEED FIVE (5) SECONDS, AS DEFINED IN NEC 517.2. STAND-BY AND AVERAGE CURRENT ARE SUBSTANTIALLY LOWER.
- THE CONDUCTOR SIZE SHOULD BE SELECTED TO MEET THE VOLTAGE DROP REQUIREMENTS, TAKING INTO CONSIDERATION THE MAINS CAPACITY, RUN LENGTH, AND ANY ADDITIONAL TRANSFORMERS USED TO OBTAIN THE PROPER EQUIPMENT VOLTAGE LEVEL. NEMA STANDARD XR-9-1989 (R1994,R2000) PROVIDES GENERAL GUIDELINES FOR SIZING CONDUCTORS, TRANSFORMERS, AND ELECTRICAL SYSTEMS FOR MEDICAL IMAGING SYSTEMS.
- LONG-TIME POWER IS BASED ON THE HIGHEST AVERAGE RMS VALUES FOR A PERIOD EXCEEDING 5 MINUTES DURING CLINICAL SYSTEM OPERATION, AS DEFINED IN NEC 517.2.
- A CIRCUIT BREAKER WITH A HIGH INRUSH RATING (>8x RATED CURRENT) IS REQUIRED TO PERMIT SWITCH-ON OF THE UPS SYSTEM WITHOUT SPURIOUS TRIPPING. CIRCUIT BREAKERS WITH AN ADJUSTABLE MAGNETIC TRIP (SIEMENS FDB SERIES OR SIMILAR) ARE HIGHLY RECOMMENDED.

REV 1

CHILLER POWER REQUIREMENTS

KKT ECO CHILLER	480 VOLTS, 3-PHASE 60 AMPS
KKT MEDIX X 60 CHILLER	480 VOLTS, 3-PHASE 75 AMPS
DIMPLEX 14 TON CHILLER	480 VOLTS, 3-PHASE 70 AMPS
DIMPLEX 20 TON CHILLER	480 VOLTS, 3-PHASE 95 AMPS

REFER TO CHILLER MANUFACTURER'S INFORMATION

ELECTRICAL INSTALLATION NOTES

- INSTALL THE MR SYSTEM CIRCUIT BREAKER IN OR NEAR THE EQUIPMENT ROOM. THE PERMITTED FRINGE FIELD FOR THE PANEL IS UP TO 3MT. IF THE FRINGE FIELDS HAVE HIGHER VALUES, MAGNETIC SHIELDING MUST BE PROVIDED OR THE DISTANCE FROM THE MAGNET MUST BE INCREASED.
- AN ACCEPTABLE MEANS FOR SWITCHING MAIN POWER ON AND OFF SHOULD BE INSTALLED IN THE MAIN BREAKER PANEL. INSTALL EMERGENCY SHUTDOWN BUTTONS IN EACH ROOM WHERE THERE IS SIEMENS EQUIPMENT.
- THE ELECTRICAL FEEDER TO THE SIEMENS EQUIPMENT MUST FEED ONLY THE IMAGING SYSTEM AND BE KEPT SEPARATE FROM ELECTRICAL FEEDERS TO HVAC, MOTORS, PUMPS, COMPRESSORS, ELEVATORS AND OTHER POTENTIAL SOURCES OF ELECTRICAL INTERFERENCE.
- THE EMERGENCY POWER OFF (EPO) BUTTONS ARE TO BE MUSHROOM TYPE WITH PUSH LOCK AND PULL TO RELEASE.
- WALL RECEPTACLES MADE OF FERROMAGNETIC MATERIALS ARE NOT PERMITTED IN THE EXAM ROOM. PERIPHERAL UNITS (SUCH AS VENTILATORS) NOT APPROVED FOR USE IN A HIGH MAGNETIC FIELD ENVIRONMENT CAN INFLUENCE THE MAGNETIC FIELD, COMPROMISING IMAGE QUALITY. THE CUSTOMER IS RESPONSIBLE FOR INSTALLATION AND USE OF RECEPTACLES IN THE EXAM ROOM. INSTALLATION OF RECEPTACLES AND THE FILTERS REQUIRED ARE TO BE COORDINATED WITH THE RF SHIELDING SUPPLIER.
- THE RF SHIELD MUST BE FITTED WITH A GROUND STUD OR BUS BAR, LOCATED WITHIN 24" OF THE AUXILIARY FILTERS FOR ROOM LIGHTS AND OUTLETS, SUPPLIED AND INSTALLED BY THE RF SHIELD SUPPLIER.
- IN ORDER TO PREVENT GROUND LOOPS, ALL CUSTOMER OR CUSTOMER/CONTRACTOR SUPPLIED AC POWER ENTERING THE EXAMINATION ROOM (I.E. OUTLETS, EPO, ETC.) SHOULD BE SUPPLIED VIA AN ISOLATION TRANSFORMER. THE ISOLATION TRANSFORMER SECONDARY WINDING GROUND CONDUCTOR SHOULD BE CONNECTED TO THE RF SHIELD GROUND STUD OR BUS BAR. SEE NOTE 6 ABOVE AND THE AUXILIARY AC POWER FOR EXAMINATION ROOM DETAIL.

REV 0

GROUNDING NOTES

EQUIPMENT GROUND CONDUCTOR TO COMPLY WITH THE FOLLOWING:

- SIZED EQUIVALENT TO THE PHASE CONDUCTORS (FULL SIZED GROUND).
- DERIVED FROM THE ELECTRICAL SERVICE, TRANSFORMER OR MAIN DISTRIBUTION PANEL FEEDING THE SIEMENS EQUIPMENT.
- RUN IN THE SAME CONDUIT, TROUGH OR RACEWAY AS THE PHASE CONDUCTORS.
- CONTINUOUS, WITH NO BREAKS OR USE OF CONDUIT, CHASSIS OR EARTH AS THE SOLE GROUNDING PATH.
- BONDED TO CHASSIS AND/OR CONDUIT IN ACCORDANCE WITH THE NEC REQUIREMENTS.
- MINIMIZE CONNECTIONS OR TERMINALS TO ENSURE CONTINUITY OVER THE LIFE OF THE INSTALLATION.
- AS A NORM, THERE SHOULD NOT BE ANY CURRENT PRESENCE ON THE GROUND CONDUCTOR, BUT IT IS ACCEPTABLE TO HAVE ≤500mA DURING OPERATION OF THE IMAGING EQUIPMENT.

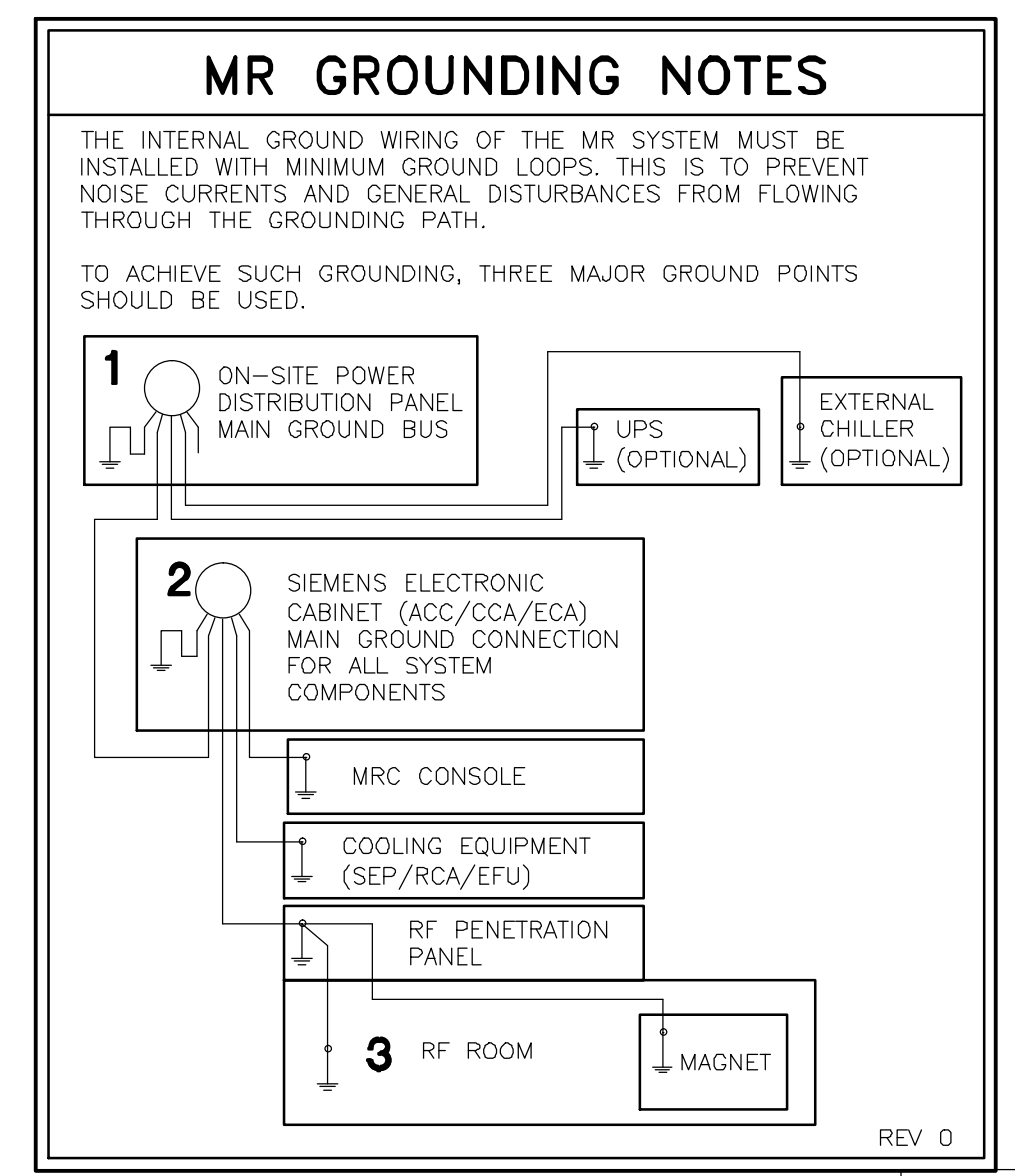

CEILING HEIGHTS

EXAM ROOM	7'-11" MINIMUM
CONTROL ROOM	6'-11" MINIMUM
EQUIPMENT ROOM	7'-3" MINIMUM

ATTENTION:

- THIS DRAWING IS DESIGNED TO CONFORM TO FEATURES AND EQUIPMENT REQUIREMENTS PRESENTED AT THE TIME OF THEIR PREPARATION. SINCE BOTH THESE FACTORS ARE SUBJECT TO DESIGN MODIFICATION, THEY ARE NOT TO BE USED FOR CONSTRUCTION PURPOSES.

- IT IS RECOMMENDED THAT THE SIEMENS DRAWINGS BE INCORPORATED WITH THE CONSTRUCTION DOCUMENTS FOR REFERENCE.

- ALL DIMENSIONS SHOWN ON THIS DRAWING ARE FROM FINISHED SURFACES.

- THIS DRAWING DOES NOT PROVIDE RADIATION SHIELDING REQUIREMENTS FOR X-RAY AND ASSOCIATED EQUIPMENT. THE CUSTOMER IS RESPONSIBLE FOR CONSULTING WITH A REGISTERED RADIATION PHYSICIST TO SPECIFY RADIATION PROTECTION.

PROJECT MANAGER: MICHAEL POWERS TEL: (770) 330-1781 FAX: (770) 369-8232 EMAIL: michael.powers@siemens.com	SIEMENS
GRADY HEALTH SYSTEM	
191 PEACHTREE ST., ATLANTA, GA 30303 MRI SUITE -- MAGNETOM AERA W/MOBILE TABLE	
PROJECT #: 1500201	SHEET: E-102
THE USE OR REPRODUCTION OF THIS TITLE BLOCK WITHOUT SIEMENS AUTHORIZATION WILL RESULT IN PROSECUTION UNDER FULL EXTENT OF THE LAW.	DATE: 03/18/15
ALL RIGHTS ARE RESERVED.	DRAWN BY: F. CARUSO
SCALE: AS NOTED	REF. # 1-49M1UW
-ISSUE BLOCK-	

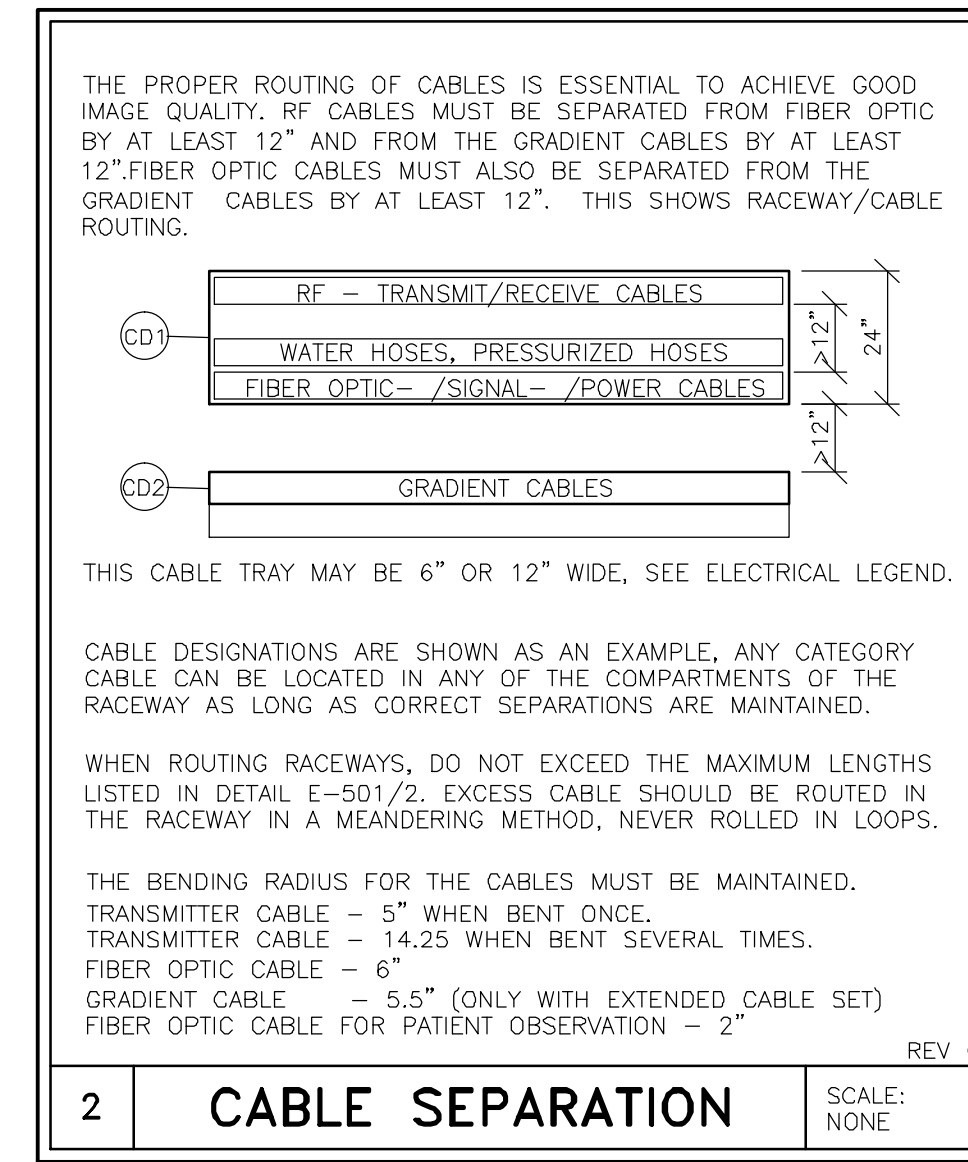
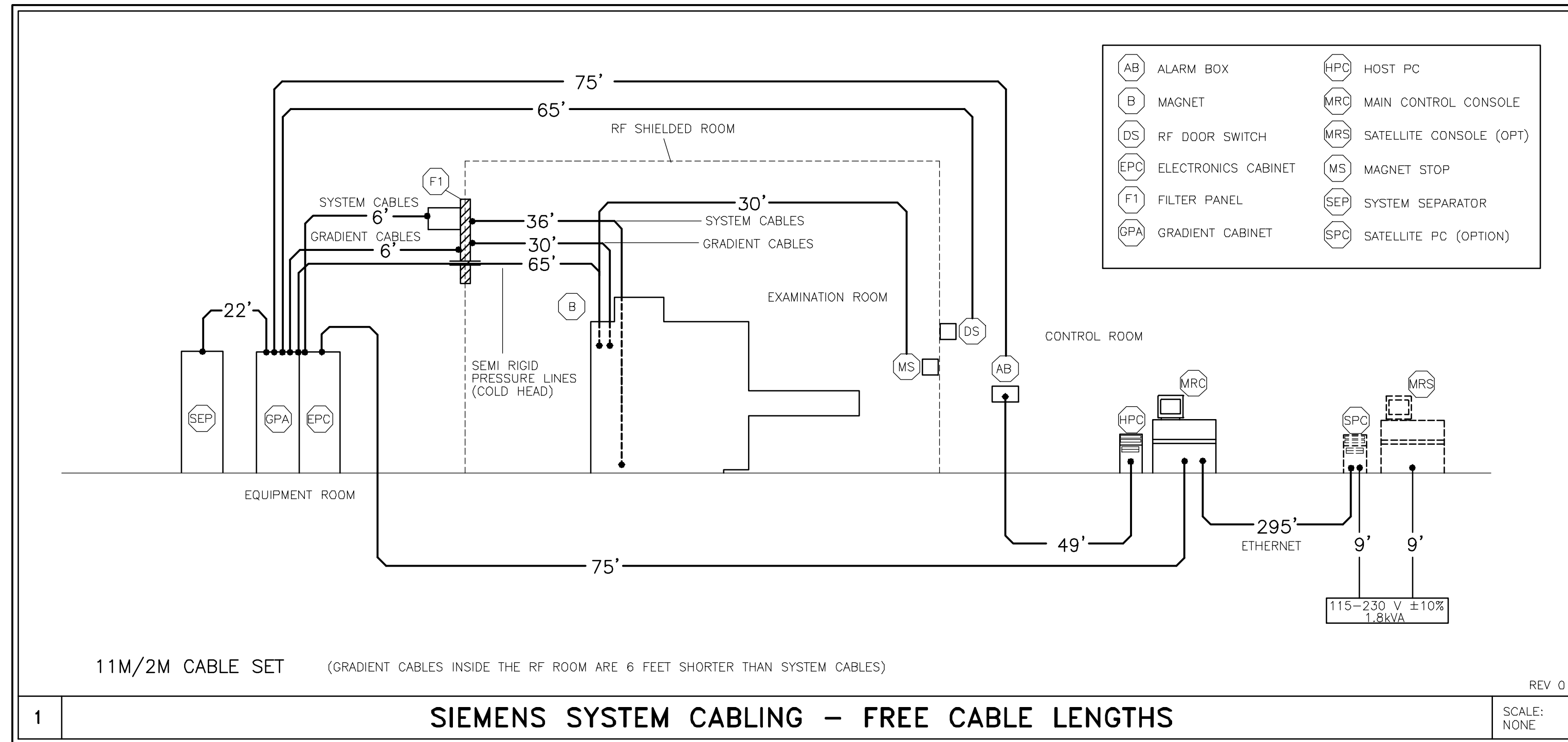

LIGHTING GUIDELINES

EXAM, CONTROL, AND EVALUATION ROOMS:

- 1) THE ROOM LIGHTING MUST REMAIN FUNCTIONAL WHEN THE MR SYSTEM IS SWITCHED OFF AND/OR WHEN EMERGENCY SHUTDOWN BUTTONS ARE ACTIVATED.
- 2) IT MUST BE POSSIBLE TO CONTROL THE INTENSITY OF ILLUMINATION OF APPROXIMATELY 46 FOOT-CANDELES THROUGH GROUP CONNECTION. ALL LIGHTS IN THE EXAMINATION ROOM ARE CONNECTED TO A COMMON SWITCH IN THE CONTROL ROOM. THERE SHOULD BE SEPARATE SWITCHES IN THE EXAMINATION ROOM FOR THE GROUPS OF LIGHTS ABOVE AND NEAR THE PATIENT TABLE. AS WELL AS FOR THE GROUP OF LIGHTS ABOVE THE MAGNET. THE LOCATION OF THESE SWITCHES IS AT THE OWNER'S DISCRETION.

EXAMINATION ROOM:

- 1) THE MAGNETIC FIELD ADVERSELY AFFECTS THE OPERATING LIFE OF LIGHT BULBS LOCATED IN THE IMMEDIATE VICINITY OF THE MAGNET. THE FILAMENT IN THE BULBS OSCILLATES WITH THE FREQUENCY OF THE POWER SUPPLY. DURING SCANNING, IT IS RECOMMENDED THAT LIGHT FIXTURES IN THE VICINITY OF THE MAGNET (IN EXAMINATION ROOM) BE CONNECTED TO A DC VOLTAGE SUPPLY. THE RESIDUAL RIPPLE OF THE DIRECT VOLTAGE SHOULD BE $\pm 5\%$. WHEN INSTALLING THE LIGHT SOCKET, ENSURE THAT THE POLARITY IS CORRECT.
- 2) FLUORESCENT LIGHTS, ENERGY-SAVING LIGHTS, AND DIMMERS ARE NOT PERMITTED.

CONTROL AND EVALUATION ROOM:

FOLLOW THE APPROPRIATE GUIDELINES FOR LIGHTING IN ROOMS WITH MONITOR WORKSTATIONS.

EQUIPMENT ROOM:

ILLUMINATION INTENSITY SHOULD BE APPROXIMATELY 46 FOOT-CANDELES.

SCALE: NONE. REV 0.

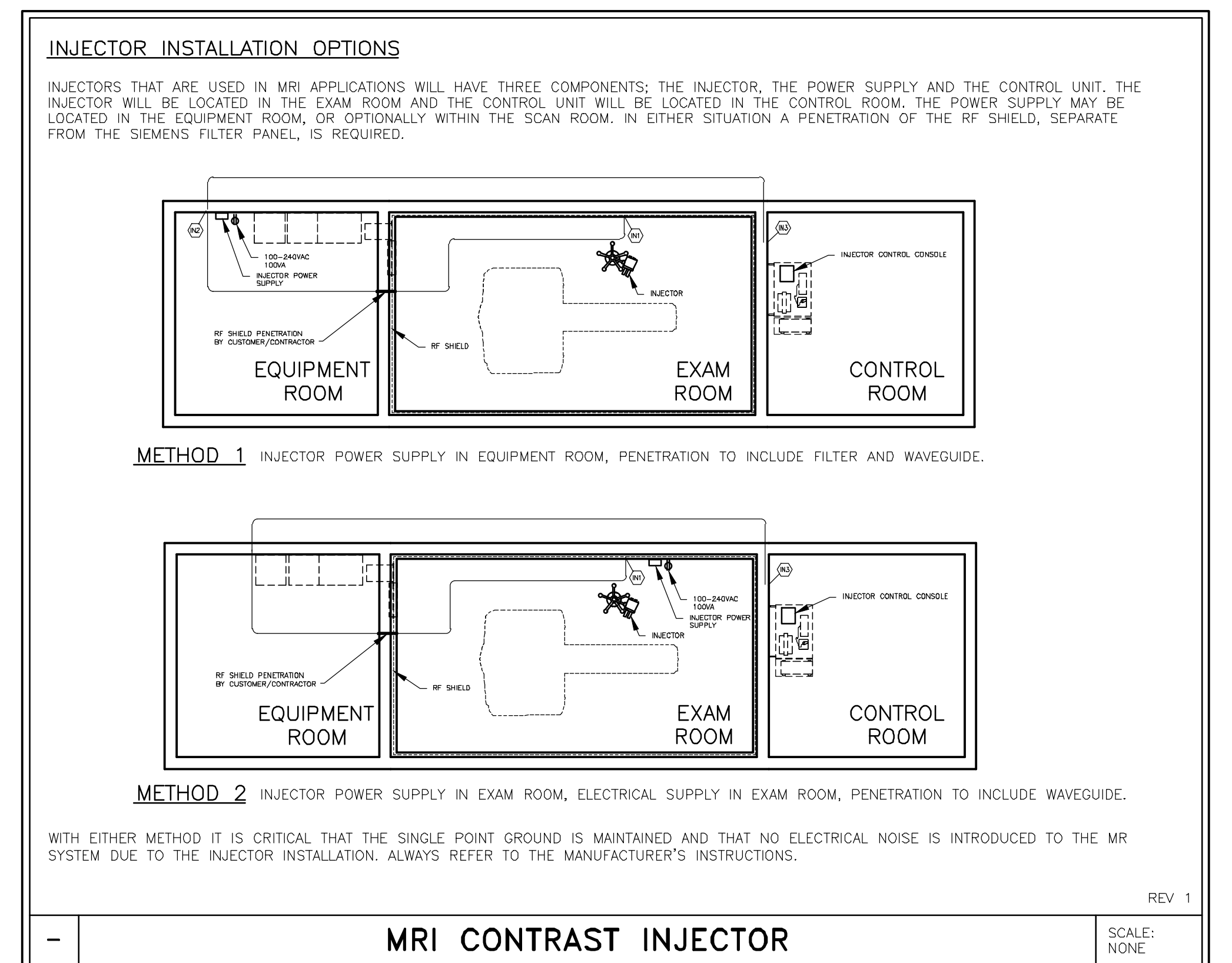

CONDUITS AND RACEWAYS

- 1) ALL POWER CONDUCTORS SUPPLIED BY THE CUSTOMER/ CONTRACTOR SHALL BE INSTALLED IN METAL RACEWAY, 600 VOLT CLASS, STRANDED TYPE THHN-THWN, RATED FOR 75°C (165°F) OPERATION. RECOMMEND MINIMUM 5 FEET WIRE TAILS AT ALL OUTLET POINTS WITH WIRE IDENTIFICATION TAGGED AT BOTH ENDS FOR FINAL CONNECTION BY SIEMENS MEDICAL SYSTEMS.
- 2) THE CABLE GROUPS INCLUDED WITH THE MAGNETOM SYSTEM MAY BE ROUTED IN THE SAME CABLE TRAY IF PROVIDED WITH AN 8" SEPARATION BETWEEN SMALL SIGNAL LINES, GRADIENT CABLES, AND THE RF TRANSMIT CABLE. A 24" WIDE LADDER TYPE CABLE TRAY IS RECOMMENDED. CABLES SHOULD NOT BE BUNDLED TOGETHER.
- 3) NOTE THE CABLE CONNECTOR SIZES (LARGEST CONNECTOR SIZE IS 2 1/2" x 2 1/2") FOR CABLE FEED-THROUGHS AND CABLE DUCTS.
- 4) THE CABLE LENGTHS SPECIFIED ARE THE STANDARD LENGTHS.
- 5) THE SIEMENS SYSTEM CABLES ARE NOT PLENUM RATED AND SHOULD NOT BE RUN UNPROTECTED IN AN AIR PLENUM UNLESS ENCLOSED IN A SEALED CABLE TRAY OR CONDUIT.

SCALE: NONE. REV 0.

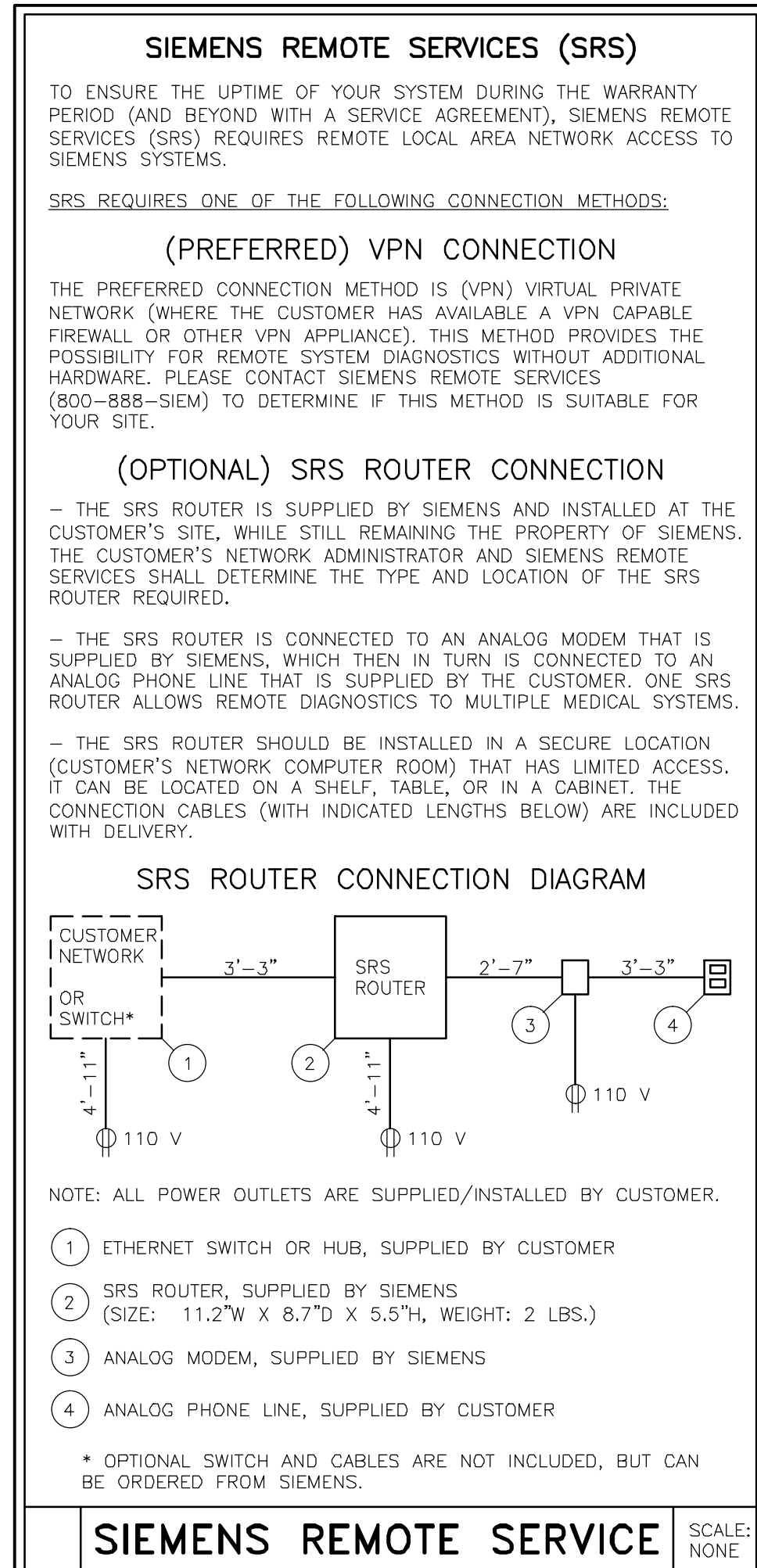

CABLE LENGTH RESTRICTIONS

- 1) THE CABLE SET LENGTH IDENTIFIES THE "FREE CABLE LENGTH". THIS IS THE LENGTH FROM CONNECTION POINT TO CONNECTION POINT. THE CABLE LENGTH IS NOT THE DISTANCE BETWEEN COMPONENTS.
- 2) THE GRADIENT CABLES INSIDE THE RF SHIELDED ROOM ARE 6'-0" SHORTER THAN THE OTHER SYSTEM CABLES. THIS MEANS THAT IF THE 22' CABLE SET IS SELECTED, THE GRADIENT CABLES WILL BE 16' IN LENGTH. THE GRADIENT CABLES NEED TO GO UP INTO THE CABLE TRAY IN THE CEILING AT THE FILTER PLATE AND DOWN AT THE MAGNET. THESE VERTICAL RUNS MUST BE DEDUCTED FROM THE TOTAL CABLE LENGTH OF 16'.

SCALE: NONE. REV 0.

ATTENTION:

- THIS DRAWING IS DESIGNED TO CONFORM TO FEATURES AND EQUIPMENT REQUIREMENTS PRESENTED AT THE TIME OF THEIR PREPARATION. SINCE BOTH THESE FACTORS ARE SUBJECT TO DESIGN MODIFICATION, THEY ARE NOT TO BE USED FOR CONSTRUCTION PURPOSES.

- THIS SET OF PLANS REPRESENTS A COMPLETE SET OF DETAILS AND SHOULD NOT BE SEPARATED.

- IT IS RECOMMENDED THAT THE SIEMENS DRAWINGS BE INCORPORATED WITH THE CONSTRUCTION DOCUMENTS FOR REFERENCE.

- ALL DIMENSIONS SHOWN ON THIS DRAWING ARE FROM FINISHED SURFACES.

- THIS DRAWING DOES NOT PROVIDE RADIATION SHIELDING REQUIREMENTS FOR X-RAY AND ASSOCIATED EQUIPMENT. THE CUSTOMER IS RESPONSIBLE FOR CONSULTING WITH A REGISTERED RADIATION PHYSICIST TO SPECIFY RADIATION PROTECTION.

PROJECT MANAGER: MICHAEL POWERS TEL: (770) 330-1781 EXT: FAX: (770) 369-8232 EMAIL: michael.powers@siemens.com		SIEMENS	
		GRADY HEALTH SYSTEM	
		191 PEACHTREE ST., ATLANTA, GA 30303 MRI SUITE -- MAGNETOM AERA W/MOBILE TABLE	
PROJECT #: 1500201		SHEET: E-501	
THE USE OR REPRODUCTION OF THIS TITLE BLOCK WITHOUT SIEMENS AUTHORIZATION WILL RESULT IN PROSECUTION UNDER FULL EXTENT OF THE LAW.		ALL RIGHTS ARE RESERVED.	
SYM	DATE	DESCRIPTION	SCALE: AS NOTED
03/18/15	1501RA VERSION DATED 01/19/15 APPROVED BY CUSTOMERS FOR FINALS		REF. # 1-49M1UW
-ISSUE BLOCK-		DATE: 03/18/15	DRAWN BY: F. CARUSO

REFERENCE DOCUMENT - NOT FOR CONSTRUCTION

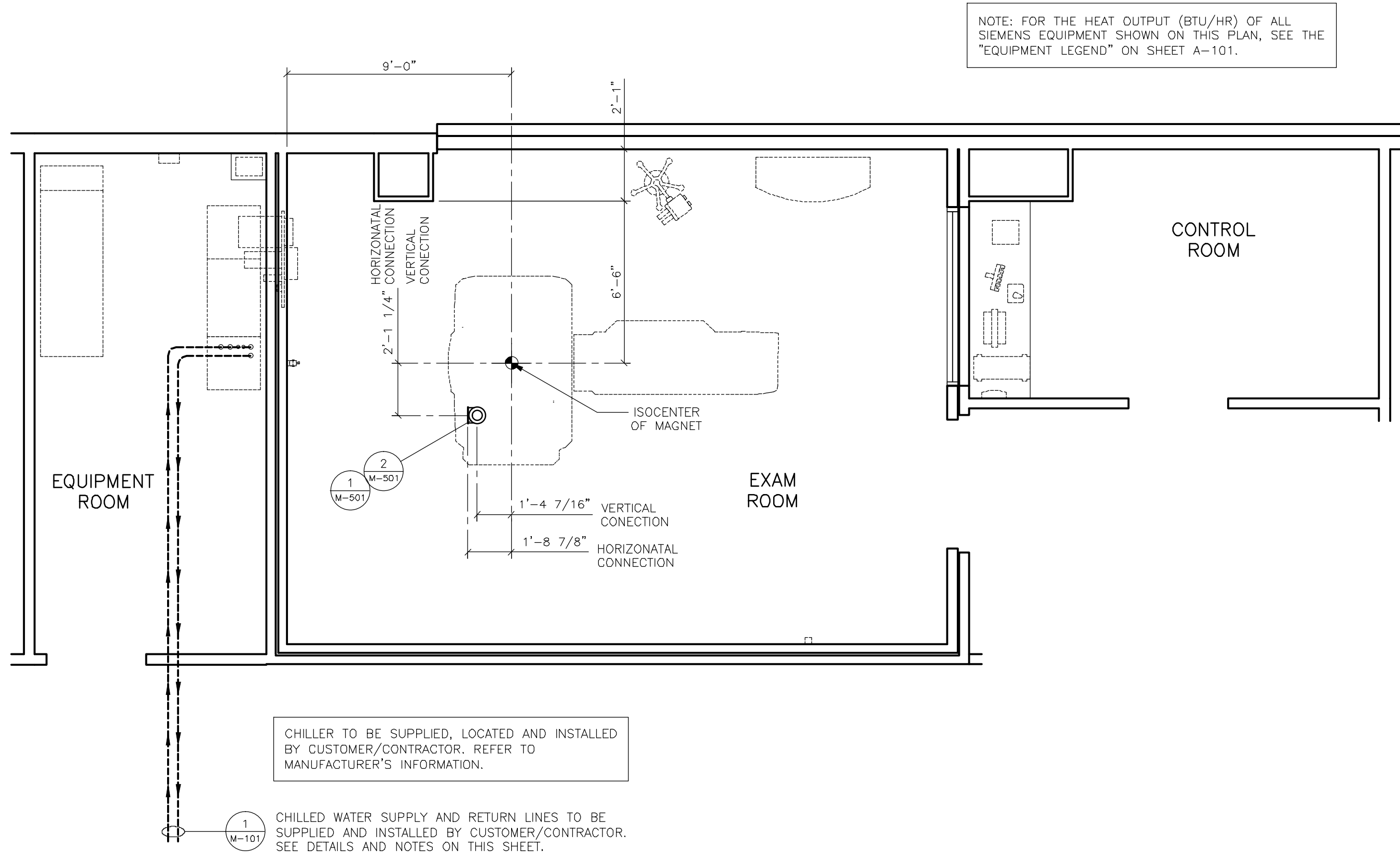

MECHANICAL PLAN

SCALE: 1/4" = 1'-0"

ENVIRONMENTAL REQUIREMENTS

- AIR CONDITIONING IS TO PROVIDE A TEMPERATURE OF 70°F ±5°F IN THE EXAM ROOM, 70°F±10°F IN THE EQUIPMENT & CONTROL AREAS, RELATIVE HUMIDITY OF 40-60% (NON-CONDENSING) IS REQUIRED EXAMINATION ROOM AND 40-80% (NON-CONDENSING) IN ALL OTHER AREAS WHERE SIEMENS EQUIPMENT IS INSTALLED. THESE CONDITIONS ARE TO BE MET AT ALL TIMES; 24 HOURS A DAY, 7 DAYS A WEEK.
- A DEDICATED AIR CONDITIONING AND HUMIDIFICATION SYSTEM IS RECOMMENDED FOR THE EXAM ROOM. A MINIMUM AIR EXCHANGE RATE OF 6 TIMES PER HOUR FOR THE EXAM ROOM IS REQUIRED. IT IS RECOMMENDED TO INSTALL A FRESH AIR SYSTEM WITH 30%-50% FRESH AIR INTAKE. AIR SUPPLY AND RETURN ABOVE THE FINISHED CEILING IN THE EXAM ROOM IS RECOMMENDED. EACH ROOM SHOULD HAVE A DEDICATED CONTROL AND SENSOR TO MONITOR AND ADJUST THE AIR.
- THE HEAT INTO THE EXAM ROOM IS LESS THAN 10,236 BTU/HR. THE HEAT INTO THE EQUIPMENT ROOM IS LESS THAN 3,412 BTU/HR. THIS HEAT DISSIPATION IS FROM THE SIEMENS EQUIPMENT ONLY. AUXILIARY SUPPORT EQUIPMENT (i.e. UPS) AND LIGHTING MUST BE CONSIDERED FOR TOTAL HEAT LOADS.
- IT IS IMPORTANT FOR FRESH AIR INTAKE SYSTEMS TO EXHAUST AIR DIRECTLY OUT OF THE BUILDING. THE EXHAUST AIR MUST NOT BE DEFLECTED INTO ANOTHER ROOM. THE MAGNET ROOM EXHAUST AIR SHOULD BE INSTALLED AT LEAST 6'-6" ABOVE FINISHED FLOOR.
- THE AIR INTAKE OF THE AIR CONDITIONING SYSTEM MUST NOT BE LOCATED IN THE VICINITY OF THE QUENCH VENT EXHAUST.
- IF THE INPUT DRAWS UPON AIR FROM OUTSIDE THE BUILDING, IT IS RECOMMENDED TO INSTALL AN ON-SITE FILTER TO REMOVE DUST PARTICLES GREATER THAN 10 MICRONS.
- DO NOT LOCATE ANY HVAC DIFFUSERS ABOVE THE MAGNET. THERE SHALL NOT BE AIR BLOWING DIRECTLY ON THE MAGNET.

CHILLED WATER SUPPLY

A CHILLED WATER SUPPLY IS REQUIRED TO THE MRI SYSTEM 24 HOURS A DAY, YEAR ROUND FOR THE COLD HEAD AND GRADIENT SYSTEMS. THIS CAN BE PROVIDED BY A CENTRAL CHILLED WATER SUPPLY OR A SEPARATE STAND ALONE CHILLER THAT MEETS THE STATED REQUIREMENTS. THE CHILLED WATER CAN ALSO BE SUPPLIED BY A DEDICATED KRAUS ECO CHILLER AND INTERFACE PANEL.

WITHOUT THE USE OF A DEDICATED KRAUS CHILLER, A SEP (SYSTEM SEPARATOR CABINET), MUST BE INCLUDED WITH THE SIEMENS ORDER. THE PIPE SIZE BETWEEN THE KRAUS CHILLER AND INTERFACE PANEL, OR BETWEEN THE WATER SUPPLY AND SEP MUST BE 2 INCH UP TO 82 FEET, 2-1/2 INCH UP TO 148 FEET, CONSULT FOR LONGER PIPE. PERMISSIBLE MATERIALS THAT CAN BE USED FOR THE PIPING ARE: STAINLESS STEEL (V2A, V4A), NON-FERROUS METAL (COPPER, BRASS), SYNTHETIC MATERIAL, PLASTICS, BRAZING SOLDER, HARD SOLDER, OR FITTING SOLDER TYPE 3 AND 4. THERE ARE MATERIALS THAT MAY CAUSE DAMAGE TO THE COOLING SYSTEM AND CANNOT BE USED. THESE MATERIALS ARE ALUMINUM, IRON, CARBON STEEL, ZINC, ZINC PLATED STEEL, OR STANDARD STEEL PIPES.

THESE REQUIREMENTS ARE REQUIRED FOR NEW INSTALLATIONS, IF EXISTING WATER PIPES COMPLY WITH SIEMENS WATER SPECIFICATIONS, THEY DO NOT NEED TO BE REPLACED.

NORMAL TAP WATER MUST BE AVAILABLE FOR FILLING THE SECONDARY WATER CIRCUIT. THERE SHALL BE A HOSE BIB LOCATED WITHIN 65' OF THE SEP, IFP, EPC OR THE KRAUS CHILLER.

THE SUPPLY AND RETURN CHILLED WATER PIPES MUST BE LABELED. THE LOCATION OF THE LABELS MUST BE AT ALL CONNECTION AND REFILLING POINTS AND MUST CONTAIN FLOW DIRECTION AND CONTENTS.

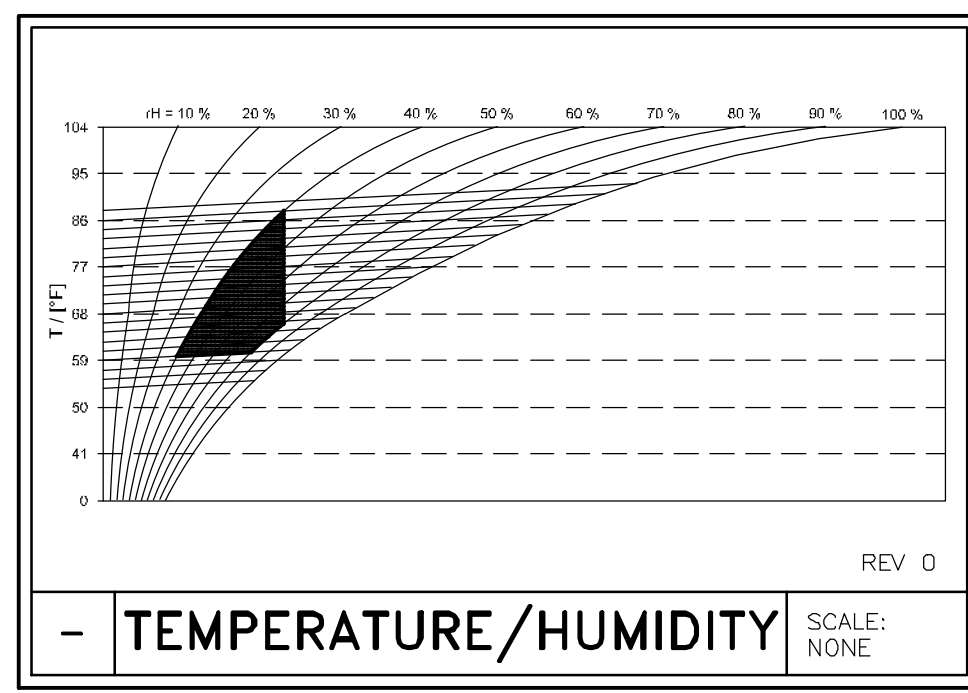

CEILING HEIGHTS

EXAM ROOM 7'-11" MINIMUM
CONTROL ROOM 6'-11" MINIMUM
EQUIPMENT ROOM 7'-3" MINIMUM

ALL DIMENSIONS SHOWN ON THIS DRAWING ARE FROM FINISHED SURFACES.
THIS DRAWING DOES NOT PROVIDE RADIATION SHIELDING REQUIREMENTS FOR X-RAY AND ASSOCIATED EQUIPMENT. THE CUSTOMER IS RESPONSIBLE FOR CONSULTING WITH A REGISTERED RADIATION PHYSICIST TO SPECIFY RADIATION PROTECTION.

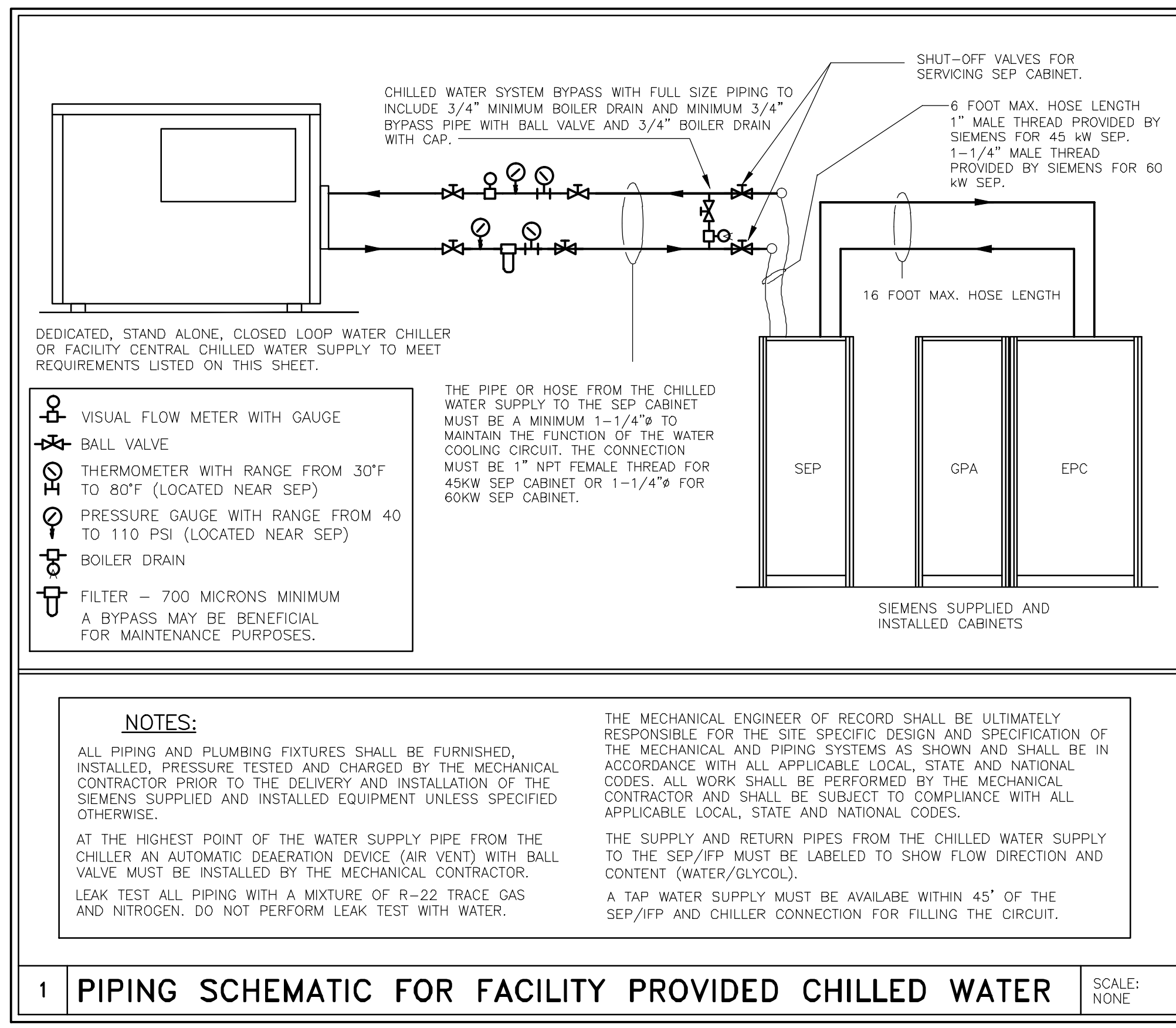

CHILLED WATER REQUIREMENTS

WATER REQUIREMENTS TO BE MEASURED AT THE SEP CABINET.	
FLOW RATE:	23.78-29.05 GPM
WATER TEMPERATURE:	42.8°F - 53.6°F
BTU DISCHARGE TO THE WATER	204,729 BTU/HR
WATER PRESSURE	MAXIMUM 87 PSI
LOSS OF PRESSURE FOR SEP CABINET	<14.5 PSI 11.6 TYPICAL
CHILLED WATER ACIDITY RANGE	6 pH TO 8 pH
CHILLED WATER HARDNESS	<250 ppm CALCIUM CARBONATE
CHLORINE GAS CONCENTRATION	<200 ppm
FILTRATION	500 µm

FOR INSTALLATION OF A DIMPLEX CHILLER, IT IS THE RESPONSIBILITY OF THE CUSTOMER/MECHANICAL CONTRACTOR TO PROVIDE A MIXTURE OF WATER WITH 40% ETHYLENE GLYCOL OR 50% PROPYLENE GLYCOL PRIOR TO CHILLER START UP. DO NOT USE AUTOMOTIVE ANTI-FREEZE.

DIMPLEX CHILLERS USE 70-100 GALLONS PLUS THE PIPE LENGTH. CONTRACTOR TO PROVIDE 65-95 GALLONS OF DE-MINERALIZED WATER. DO NOT USE TAP WATER.

FOR INSTALLATION OF A KKT CHILLER, IT IS THE RESPONSIBILITY OF THE CUSTOMER/MECHANICAL CONTRACTOR TO PROVIDE A MIXTURE OF WATER WITH 35%-38% ETHYLENE GLYCOL PRIOR TO CHILLER START UP. DO NOT USE PROPYLENE GLYCOL OR AUTOMOTIVE ANTI-FREEZE.

THE AMOUNT OF THE MIXTURE MUST FILL THE CHILLER, MR SYSTEM AND PIPING (SUPPLY AND RETURN), SEE EXAMPLES BELOW.

(1) GALLON OF UNDILUTED GLYCOL OR (2) GALLONS OF WATER/GLYCOL MIXTURE MUST REMAIN ON SITE FOR USE AFTER START UP.

PIPE DIAMETER	TOTAL LENGTH	MIXTURE VOLUME	GLYCOL NEEDED
2"	100'	31.3 GALLONS	11.9 GALLONS
2"	200'	47.6 GALLONS	18.1 GALLONS
2.5"	100'	40.5 GALLONS	15.4 GALLONS
2.5"	200'	66.0 GALLONS	25.1 GALLONS

MIXTURE VOLUME = 3.14 x (PIPE RADIUS)² x PIPE LENGTH + 15 GALLONS.
GLYCOL AMOUNT = 35-38% OF MIXTURE VOLUME.

MECHANICAL NOTES

- THE AIR H.V.A.C. SYSTEM MUST OPERATE FOR A MINIMUM OF 48 CONSECUTIVE HOURS PRIOR TO THE DELIVERY OF THE EQUIPMENT.
- THE FILTERS MUST BE CHANGED IMMEDIATELY PRIOR TO THE DELIVERY OF THE EQUIPMENT.
- SIEMENS REQUIRES THE USE OF A DEDICATED H.V.A.C. SYSTEM FOR THE EQUIPMENT ROOM TO BE LOCATED, SIZED AND SPECIFIED BY THE MECHANICAL ENGINEER OF RECORD AND TO BE SUPPLIED AND INSTALLED BY THE MECHANICAL CONTRACTOR.
- SIEMENS RECOMMENDS THAT THE CUSTOMER PROVIDE AND INSTALL AN OXYGEN MONITORING SYSTEM WITH VISUAL AND AUDIBLE ALARMS TO INDICATE WHEN THE OXYGEN CONTAINED IN AMBIENT AIR FALLS BELOW PRE-PROGRAMMED SAFETY LEVELS WITH THE SENSOR TO BE LOCATED IN THE SCAN ROOM IN THE AREA DESIGNATED FOR CRYOGEN FILLING.
- THE SIEMENS ACTIVE SHIELDED MAGNET RECIRCULATES LIQUID HELIUM, ELIMINATING THE NEED FOR A DEDICATED CRYOGEN STORAGE AREA. THE RECIRCULATING SYSTEM SIGNIFICANTLY REDUCES THE HELIUM "BOIL OFF". THE MAGNET WILL REQUIRE OCCASIONAL FILLING. A DELIVERY ROUTE FOR CRYOGEN DEWARs MUST BE ESTABLISHED. A MINIMUM 36" CLEARANCE IS REQUIRED.

FIRE CONTROL NOTES

- SIEMENS HAS NO SPECIFIC REQUIREMENT FOR FIRE PROTECTION. FIRE PROTECTION REQUIREMENTS SHALL BE IN ACCORDANCE WITH LOCAL CODES AND CUSTOMER'S INSURANCE REQUIREMENTS. ALL FIRE PROTECTION SYSTEMS SHALL BE DEFINED BY THE ARCHITECT OF RECORD WITH DESIGN, SPECIFICATION AND DETAILING OF THE FIRE PROTECTION SYSTEM BY THE MECHANICAL ENGINEER OF RECORD IN ACCORDANCE WITH SIEMENS GUIDELINES AS STATED HEREIN. THE ELECTRONIC EQUIPMENT OF THE MR SYSTEMS WILL BE DAMAGED BY WATER. REDUCTION OR ELIMINATION OF WATER USED FOR FIRE SUPPRESSION WILL REDUCE POTENTIAL WATER DAMAGE. PRE-ACTION INERT GAS, OR HALOCARBONS OR OTHER METHODS CAN REDUCE OR ELIMINATE WATER. REFER TO YOUR FIRE PROTECTION PROFESSIONAL.
- THE USE OF SMOKE DETECTORS INSIDE OF THE MR EXAMINATION ROOM IS NOT RECOMMENDED. SMOKE DETECTORS, BY DESIGN, CAN GENERATE NOISE THAT MAY INTERFERE WITH THE MRI EXAMINATION AND CAUSE IMAGE ARTIFACTS. IF THE USE OF A SMOKE DETECTOR IN THE EXAMINATION ROOM IS MANDATED BY LOCAL REQUIREMENTS, SPECIAL NOISE TESTS MUST BE PERFORMED BY SIEMENS SERVICE AFTER THE MRI IS OPERATIONAL. MRI EQUIPMENT PERFORMANCE PROBLEMS DUE TO SMOKE DETECTORS ARE THE RESPONSIBILITY OF THE CUSTOMER AND ARE NOT COVERED UNDER WARRANTY OR SERVICE AGREEMENT.
- ALL MATERIAL USED INSIDE THE MAGNET ROOM SHALL BE NON-MAGNETIC.
- ALL PENETRATIONS IN THE RF CABIN/SHIELD SHALL BE THROUGH A WAVE GUIDE TO BE EQUIPPED WITH A SIEMENS APPROVED DIELECTRIC COUPLER ON BOTH ENDS OF THE WAVE GUIDE. ALL WAVE GUIDES SHALL BE DESIGNED, DETAILED AND SPECIFIED BY THE RF CABIN/SHIELD CONTRACTOR WITH ALL LOCATIONS TO BE DETERMINED BY THE ARCHITECT AND MECHANICAL ENGINEER OF RECORD TO BE ESTABLISHED IN A PRE-PLANNING MEETING PRIOR TO THE DESIGN, SPECIFICATION, AND FABRICATION OF THE RF CABIN/SHIELD.
- EACH ELECTRICAL PENETRATION OF THE RF CABIN/SHIELD FOR ELECTRICAL SERVICING OF THE FIRE PROTECTION SYSTEM SHALL BE THROUGH AN RF FILTER TO BE SUPPLIED BY THE RF SHIELD CONTRACTOR WITH FILTER LOCATIONS TO BE DETERMINED BY THE ARCHITECT AND THE ELECTRICAL ENGINEER OF RECORD TO BE ESTABLISHED IN A PRE-PLANNING MEETING PRIOR TO THE DESIGN, SPECIFICATION AND FABRICATION OF THE RF CABIN/SHIELD.
- IT IS PERMISSIBLE TO RUN "BLACK PIPE" UP TO THE DIELECTRIC COUPLER ON THE OUTSIDE OF THE RF SHIELD.
- THERE MUST BE NO GROUND CONNECTIONS MADE DURING THE INSTALLATION OF EITHER THE PIPING OR ELECTRICAL FOR THE FIRE PROTECTION SYSTEM.
- THE USE OF HALON IS NOT ACCEPTABLE.
- THE LOCATION OF FIRE CONTROL SYSTEM COMPONENTS SHALL BE COORDINATED THROUGH THE ARCHITECT OF RECORD WITH ALL LOCATIONS TO BE COORDINATED WITH SIEMENS EQUIPMENT LOCATIONS AS SHOWN ON THE 1/4" SCALE EQUIPMENT LOCATION PLAN.
- THE FIRE CONTROL CONTRACTOR SHALL VERIFY EQUIPMENT MOUNTING PROCEDURES AND LOCATIONS ON ANY WALLS CONTAINING RF SHIELDING WITH THE SIEMENS PROJECT MANAGER PRIOR TO THE COMMENCEMENT OF WORK.

COMPRESSOR LINE INSULATION

COMPRESSOR LINES RUNNING FROM THE COMPRESSOR (OR SEP CABINET) TO THE MAGNET ARE INSULATED BY SIEMENS. ADDITIONAL INSULATION (ARMAFLEX OR EQUIVALENT) FOR NOISE REDUCTION (CHIRPING) MAY BE REQUIRED. ADDITIONAL INSULATION NOT PROVIDED BY SIEMENS.

ATTENTION:

— THIS DRAWING IS DESIGNED TO CONFORM TO FEATURES AND EQUIPMENT REQUIREMENTS PRESENTED AT THE TIME OF THEIR PREPARATION. SINCE BOTH THESE FACTORS ARE SUBJECT TO DESIGN MODIFICATION, THEY ARE NOT TO BE USED FOR CONSTRUCTION PURPOSES.
— THIS SET OF PLANS REPRESENTS A COMPLETE SET OF DETAILS AND SHOULD NOT BE SEPARATED.

— IT IS RECOMMENDED THAT THE SIEMENS DRAWINGS BE INCORPORATED WITH THE CONSTRUCTION DOCUMENTS FOR REFERENCE.

PROJECT MANAGER: MICHAEL POWERS TEL: (770) 330-1781 FAX: (770) 369-8232 EMAIL: michael.powers@siemens.com		SIEMENS	
GRADY HEALTH SYSTEM		191 PEACHTREE ST., ATLANTA, GA 30303 MRI SUITE -- MAGNETOM AERA W/MOBILE TABLE	
PROJECT #: 1500201	SHEET: M-101	THE USE OR REPRODUCTION OF THIS TITLE BLOCK WITHOUT SIEMENS AUTHORIZATION WILL RESULT IN PROSECUTION UNDER FULL EXTENT OF THE LAW.	
DATE: 03/18/15	DESCRIPTION: R1010A VERSION DATED 01/19/15 APPROVED BY CUSTOMERS FOR FINALS	ALL RIGHTS ARE RESERVED.	SCALE: AS NOTED
—ISSUE BLOCK—		REF. #:	1-49M1UW
DATE: 03/18/15	DRAWN BY: F. CARUSO		

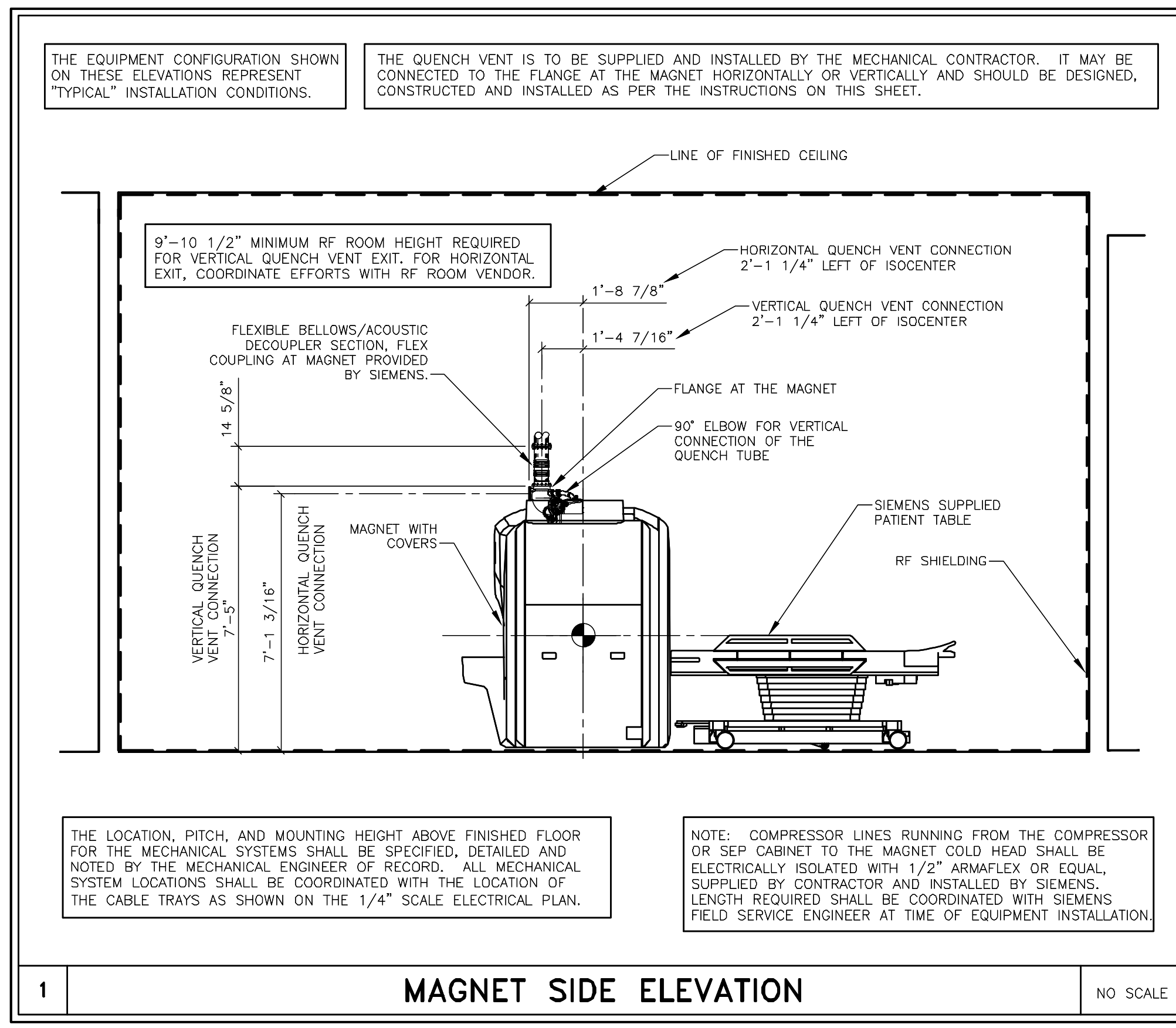
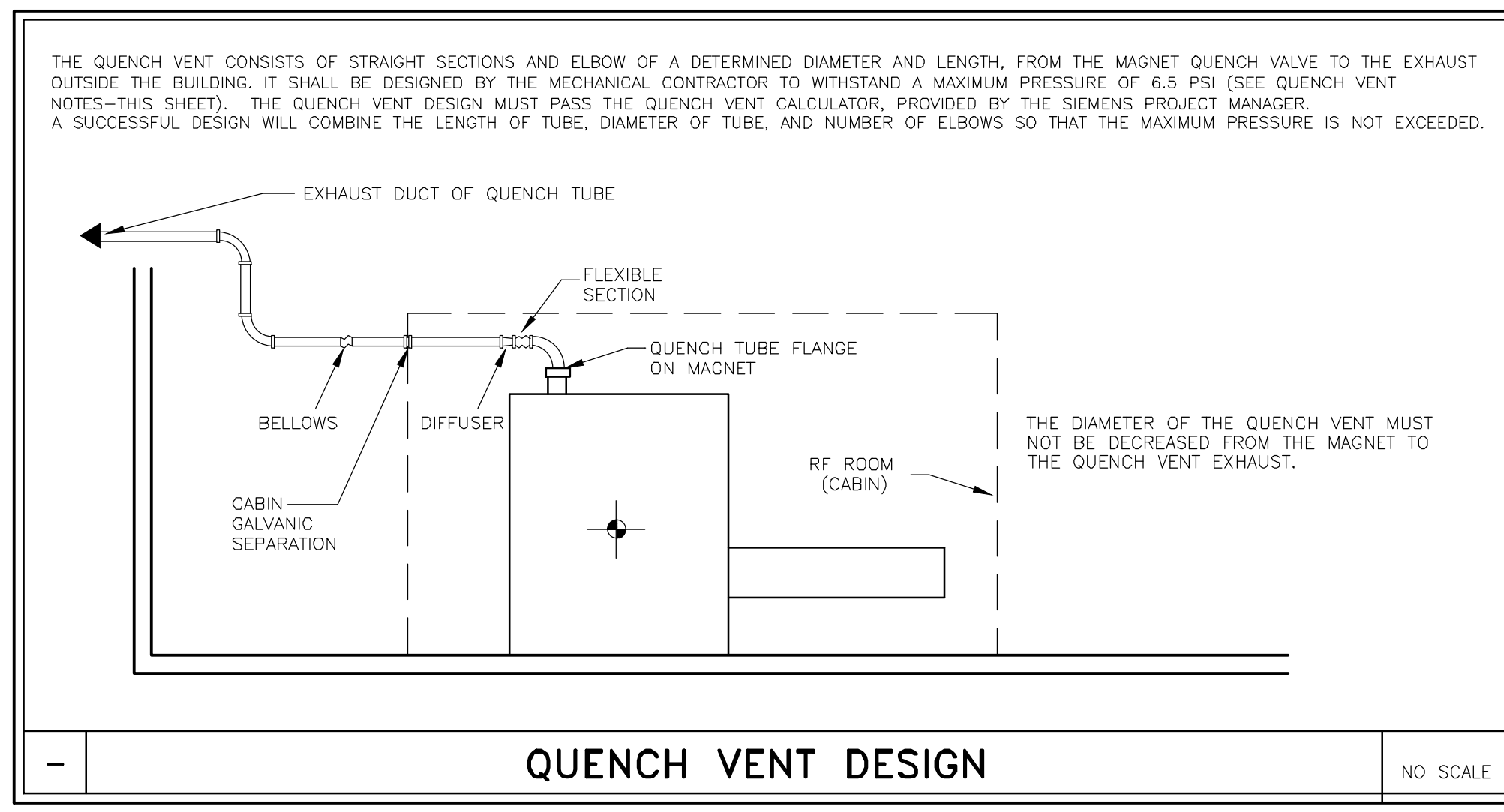
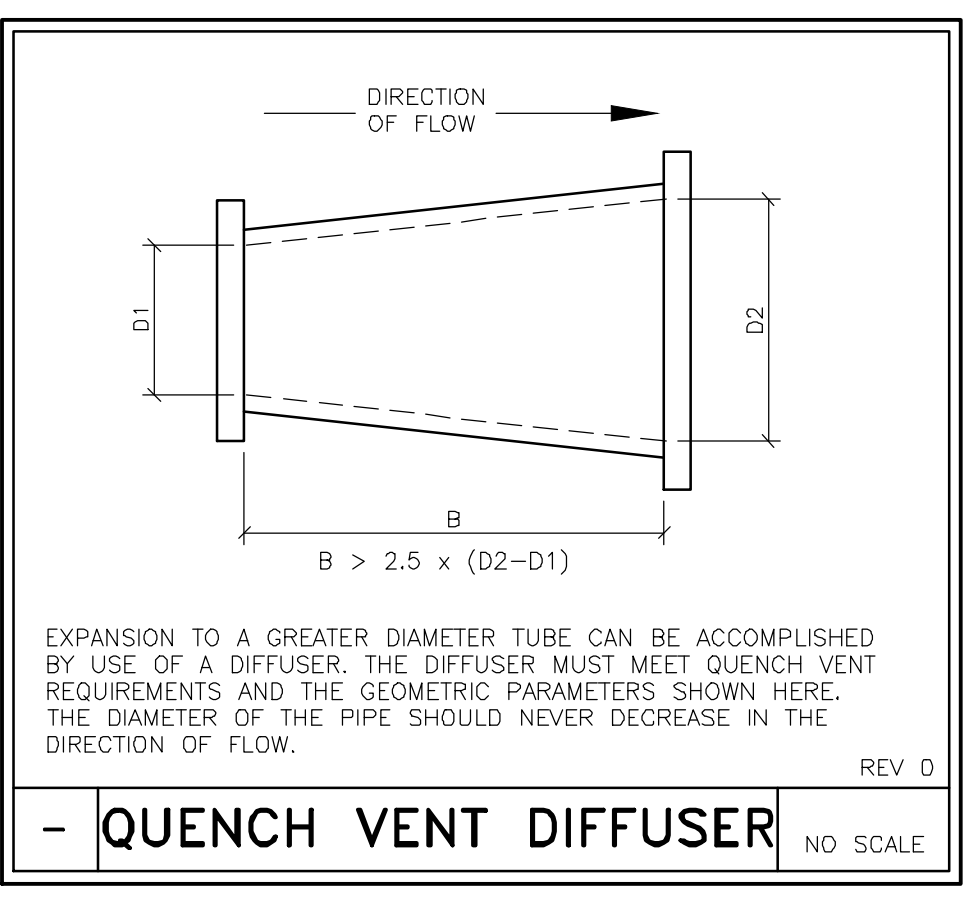
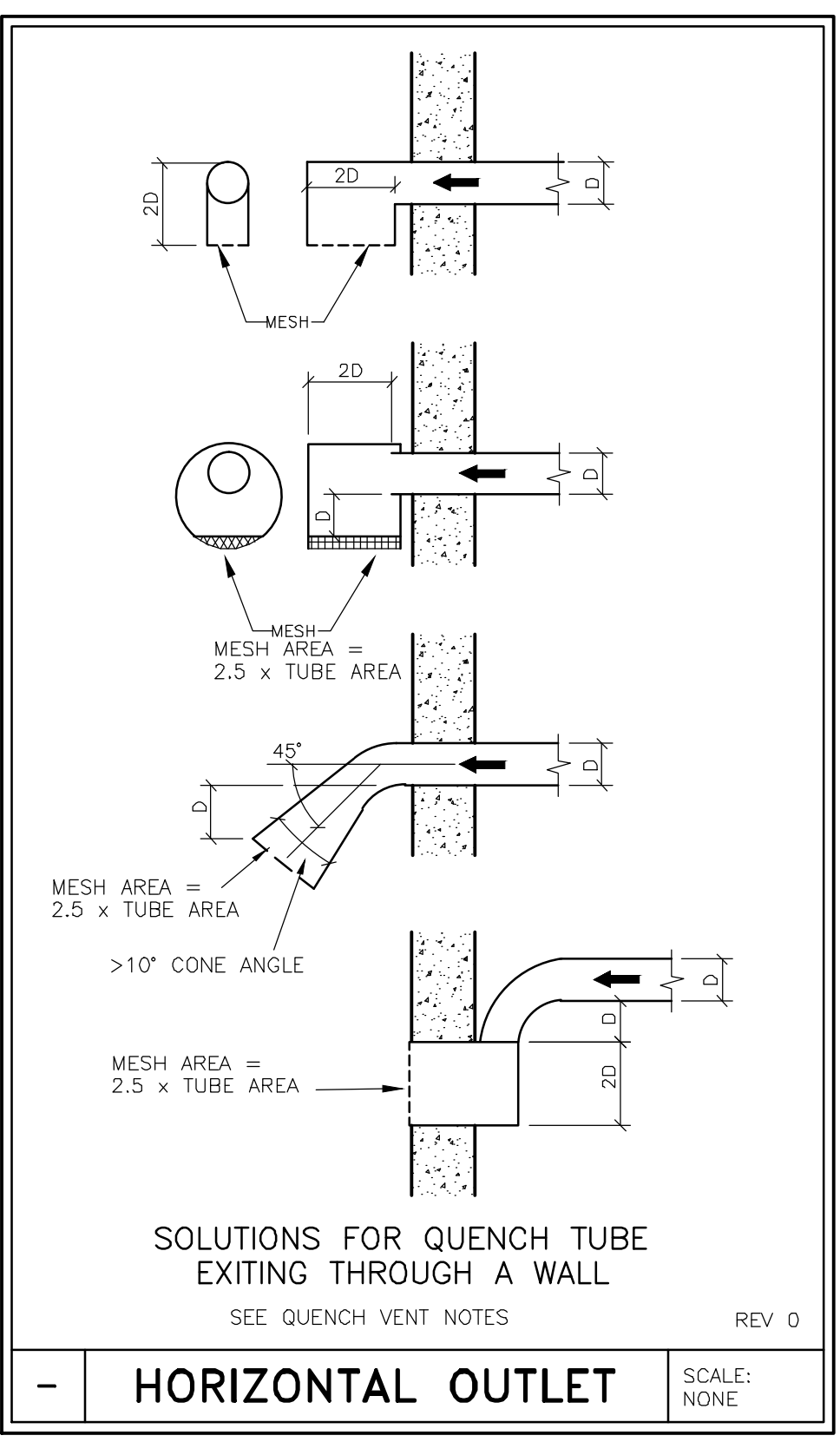
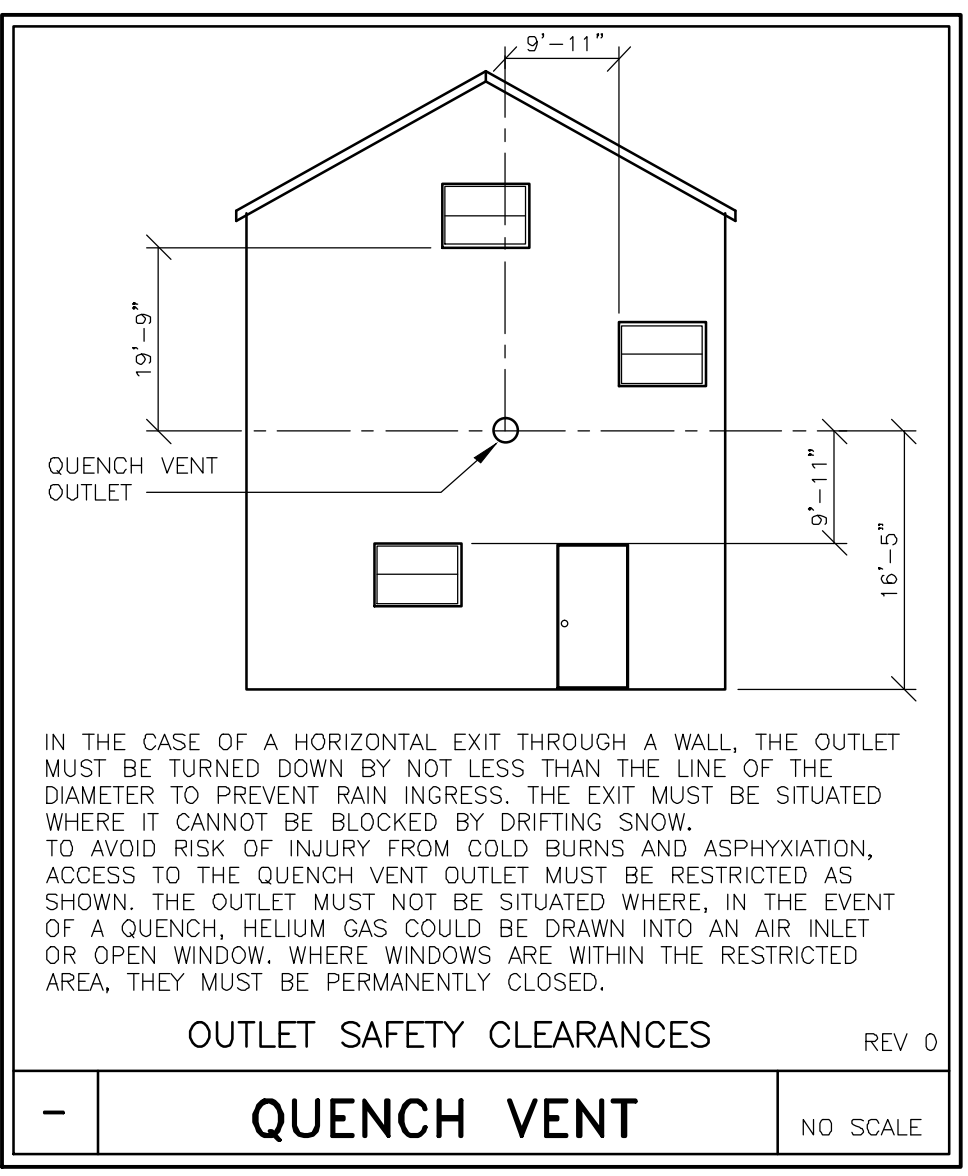
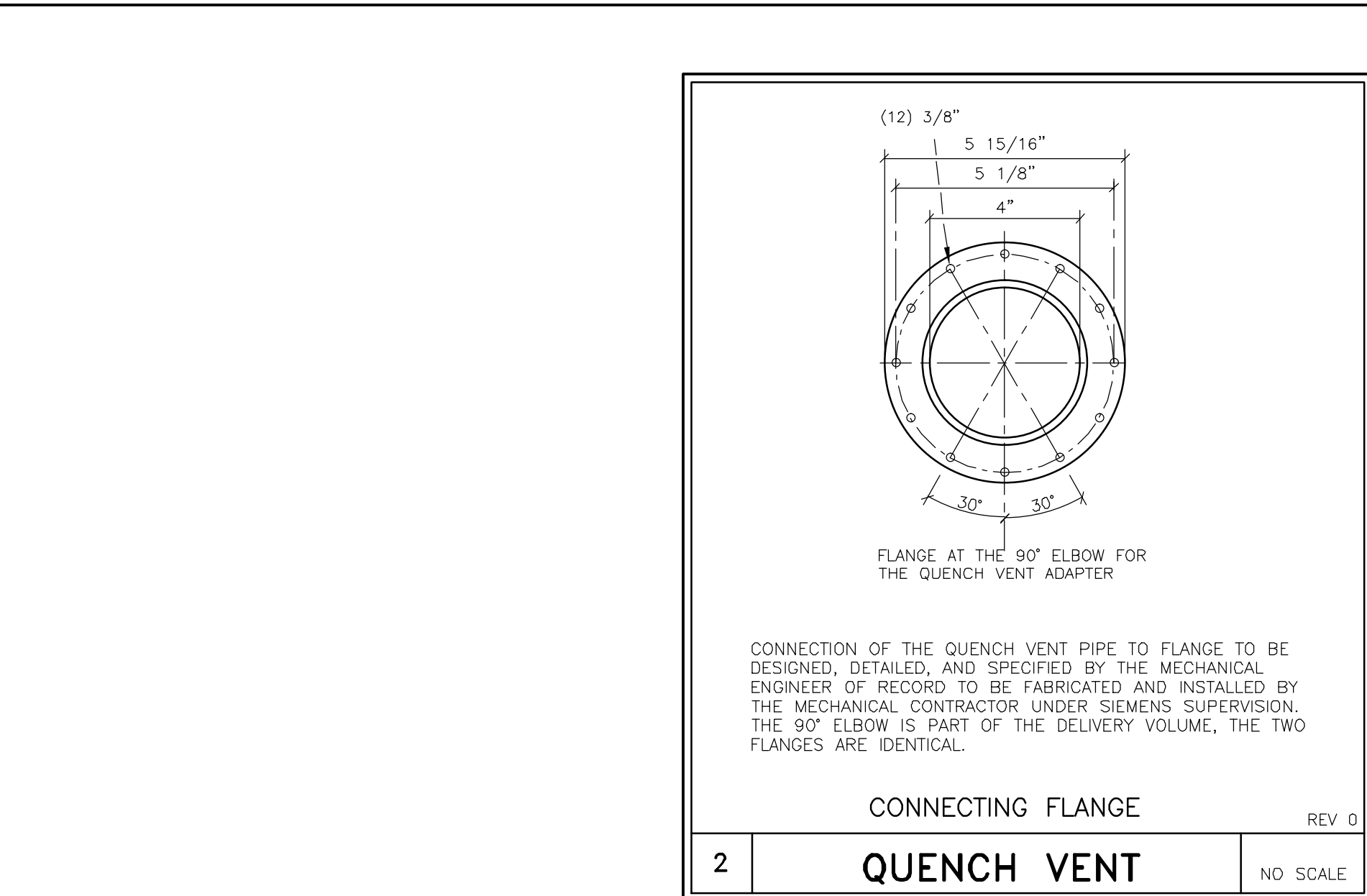
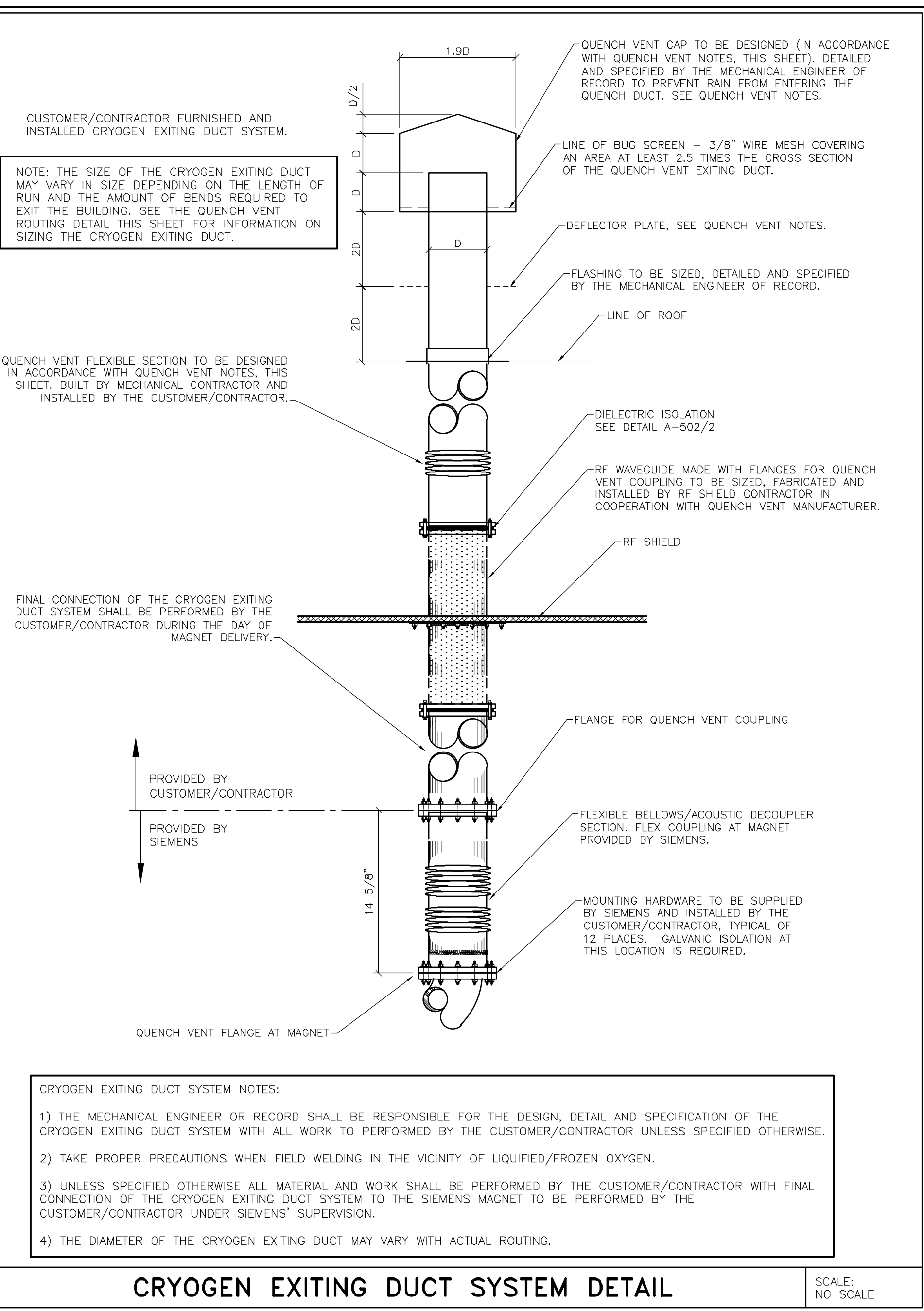

- ### QUENCH VENT NOTES
- IN THE EVENT OF A QUENCH, THE THERMAL ENERGY DISSIPATED CAUSES AN EXTREMELY RAPID BOIL OFF OF THE LIQUID HELIUM. THE SYSTEM MUST BE CAPABLE OF VENTING THE LARGE VOLUME OF GAS GENERATED AT THE APPROXIMATE EXPANSION RATIO OF 1,700 FROM LIQUID AT 4.2°K TO ROOM TEMPERATURE GAS. THE EXHAUST SYSTEM IS CRITICAL FOR THE SAFE OPERATION OF THE MAGNET. THE DATA IN THIS DOCUMENT MUST BE FOLLOWED. SINCE HELIUM VENTED IN A QUENCH IS AN ASPHYXIANT & AN EXTREMELY COLD GAS, THE QUENCH TUBE MUST ALWAYS END AT A POINT WHERE ACCESS BY PEOPLE IS NOT POSSIBLE. QUENCH TUBE PLANNING MUST ONLY BE DONE BY QUALIFIED PERSONNEL. IT IS THE OWNER'S RESPONSIBILITY TO ENSURE THAT THE QUENCH TUBE IS MAINTAINED IN AN OPERABLE STATE.
 - IF THE QUENCH VENT IS NOT CONFIGURED CORRECTLY THERE IS A RISK OF DANGER THAT MAY LEAD TO DEATH OR SERIOUS INJURY AND CAN RESULT IN STRUCTURAL DAMAGE. THE EXHAUST MUST NOT BE VENTED IN AN ENCLOSED SPACE. THE OPERATOR OF THE SYSTEM MUST PREPARE AN EMERGENCY PLAN IN THE EVENT OF A QUENCH.
 - THE QUENCH TUBE CONSISTS OF STRAIGHT, HYDRAULICALLY SMOOTH SECTIONS, BENDS UP TO 90° AND A DIFFUSER, IF REQUIRED. THE END OF THE TUBE MUST BE PROTECTED FROM RAIN, SNOW, AND FOREIGN OBJECTS. ROUND SECTIONS ONLY, NO SQUARE SECTIONS.
 - THE SIEMENS MAGNET HAS A QUENCH VALVE ASSEMBLY FOR CONNECTION TO THE TUBE LOCATED AT THE TOP LEFT SIDE OF THE MAGNET (SEE MAGNET ELEVATION). THE MECHANICAL CONTRACTOR WILL SUPPLY AND INSTALL A QUENCH VENT TUBE WITH CAP, TO BE NON-MAGNETIC STAINLESS STEEL (>22 GAUGE RECOMMENDED). THE QUENCH TUBE MAY ALSO BE MADE OF ALUMINUM. EXTRUDED TUBE ALUMINUM GRADES 6063 AND 6082 ONLY MUST BE USED. ROLLED AND WELDED TUBE FROM SHEET ALUMINUM GRADE 5083 ONLY MUST BE USED. THE WALL SECTIONS OF ALUMINUM TUBE MUST BE A MINIMUM 14 GAUGE. THERMAL CONTRACTION OF 4.5 MM/METER MUST BE CONSIDERED FOR ALUMINUM QUENCH TUBES. THE MOVEMENT OF THE BELLOWS MUST BE RESTRICTED TO PREVENT EXCESSIVE EXPANSION DUE TO PRESSURE. THE WEIGHT OF THE TUBE MUST BE SUPPORTED BY THE BUILDING AND BE FLEXIBLE ENOUGH TO ALLOW MOVEMENT FROM THERMAL CONTRACTION. THE WALL EXIT SHOULD ALSO BE FLEXIBLE.
 - THE MAXIMUM INTERNAL PRESSURE IS CALCULATED AT 1.45 PSI. THE MAXIMUM PRESSURE SHOULD BE ENGINEERED FOR 6.5 PSI.
 - USE THE QUENCH VENT CALCULATOR PROVIDED BY SIEMENS TO DESIGN A QUENCH VENT THAT MEETS DESIGN REQUIREMENTS FOR DIAMETER, LENGTH, NUMBER OF ELBOWS AND PRESSURE DROP. ALL BENDS MUST BE SMOOTH WELDED AND HAVE A CENTERLINE TO INTERNAL PIPE DIAMETER RATIO OF 1.5 TO 5.0. EXPANSIONS TO PIPE DIAMETER CAN BE DONE WITH A DIFFUSER. ONLY ROUND TUBE SECTIONS MAY BE USED. RECTANGULAR SECTIONS ARE NOT ALLOWED.
 - THERE MUST BE A 12-19 INCH FLEXIBLE SECTION OF PIPE FOR CONNECTION TO THE QUENCH VALVE AT THE MAGNET WITH AN INSIDE DIAMETER GREATER THAN 4\" (1.57) OR 6\" (3.01) AND ABLE TO WITHSTAND 6.5 PSI.
 - SECTIONS OF THE PIPE CAN ONLY BE JOINED BY WELDING OR BOLTED FLANGES WITH FIBER GASKETS. ROTARY FLANGES ARE PERMITTED. VEE CLAMPED FLANGES MAY NOT BE USED.
 - THE PROTECTION AT THE END OF THE TUBE SHALL BE 3/8\" WIRE MESH COVERING AN AREA AT LEAST 2.5 TIMES THE CROSS SECTION AREA OF THE QUENCH PIPE.
 - WHERE THE QUENCH TUBE EXISTS THROUGH A FLAT ROOF, THE OUTLET MUST BE ABOVE A LEVEL WHERE WATER COULD ENTER IN THE EVENT THAT THE ROOF DRAINS BECOME BLOCKED. IN THE CASE OF A HORIZONTAL EXIT THROUGH A WALL, THE OUTLET SHALL BE ANGLED DOWNWARD NOT LESS THAN 1 PIPE DIAMETER TO PREVENT RAIN INGRESS. THE EXIT SHALL BE LOCATED ABOVE THE LEVEL OF DRIFTING SNOW.
 - WHERE THE QUENCH TUBE EXISTS VERTICALLY, A RAIN COVER MUST ALSO BE FITTED WITH THE DIAMETER TO BE TWO TIMES THE DIAMETER OF THE QUENCH TUBE. THE CLEARANCE BETWEEN THE RAIN GUARD AND THE MESH SHALL BE 2 TIMES THE DIAMETER OF THE TUBE. A DEFLECTOR PLATE SHALL BE WELDED TO THE TUBE WHERE IT EXISTS THROUGH THE ROOF TO PREVENT HELIUM FROM RE-ENTERING THE BUILDING. THE DEFLECTOR SHALL BE AT LEAST THE DIAMETER OF THE RAIN GUARD AND LOCATED TWO PIPE DIAMETERS ABOVE THE ROOF AND TWO PIPE DIAMETERS BELOW THE RAIN GUARD.
 - DURING A QUENCH THE HELIUM GAS EXITING THE QUENCH PIPE MAY BE AT TEMPERATURES OF LESS THAN -400°F. DUE TO THIS TEMPERATURE ROOFING MATERIALS OR ITEMS AROUND THE VENT EXIT MAY BE ADVERSELY AFFECTED. CONSIDERATION OF MATERIALS AND ITEMS PLACED NEAR THE VENT EXIT SHOULD BE TAKEN INTO ACCOUNT SO DAMAGE DOES NOT OCCUR.
 - TO AVOID INJURY FROM COLD BURNS AND ASPHYXIATION ACCESS TO THE QUENCH VENT MUST BE RESTRICTED BY 9'-11\" ON EACH SIDE AND BELOW, AND 19'-9\" ABOVE WITH WARNING SIGNS. THE EXIT MUST NOT BE LOCATED WHERE HELIUM GAS COULD BE DRAWN INTO AN AIR INLET OR OPEN WINDOW. A WARNING MUST BE PLACED NEAR THE QUENCH VENT OUTLET.
 - THE QUENCH TUBE MUST HAVE MINIMUM 1\" INSULATION FOR THE FULL LENGTH. WITHIN THE RF ROOM THERE SHOULD BE A 1\" LAYER OF MINERAL FIBER INSULATION WITH A VAPOR BARRIER AND 1\" CLASS 0 OR CLASS AP ARMAFLEX. OUTDOOR PIPES MUST BE WEATHERPROOF. THE TUBE MUST HAVE A WARNING POSTED ALONG ITS ENTIRE LENGTH FOR EXTREMELY COLD HELIUM GAS. AUTHORIZED PERSONNEL ONLY. THE INSULATION MUST NOT TOUCH THE MAGNET COVERS. TO AVOID RF DISTURBANCES THE INSULATION MUST NOT MAKE ELECTRICAL CONTACT WITH THE WAVEGUIDE.
 - GALVANIC SEPARATION MUST BE PROVIDED BETWEEN THE MAGNET, THE QUENCH VENT, THE RF ROOM, AND THE BUILDING. TWO SEPARATIONS ARE REQUIRED USING STAINLESS STEEL BOLTS, INSULATING BUSHES AND LOCKING NUTS. NO OTHER DESIGNS ARE PERMITTED FOR SAFETY.
 - THE DESIGN AND CONSTRUCTION OF THE QUENCH PIPE MUST BE DOCUMENTED WITH DRAWINGS AND CALCULATIONS THAT ARE KEPT WITH INSTALLATION DOCUMENTS. IT MUST COMPLY WITH THE REQUIREMENTS IN THIS DOCUMENT BEFORE BEING CONNECTED TO THE MAGNET.

- ### CRYOGEN NOTES
- "CRYOGENS" IS A TERM USED TO IDENTIFY THE REFRIGERANT USED TO MAKE THE MAGNET "SUPER-CONDUCTING". IN THIS APPLICATION, LIQUID AND GASEOUS HELIUM. SPECIAL CARE MUST BE TAKEN DURING THE TRANSFILLING OF THE MAGNET WITH CRYOGENS AND NORMAL EXHAUST OF CRYOGENS FROM THE SYSTEM, ASIDE FROM THE OBVIOUS DANGER OF FREEZING, HELIUM GAS WILL ALSO DISPLACE THE OXYGEN IN THE ROOM. THE INSTALLATION OF AN APPROVED TOXGARD MONITORING SYSTEM IS RECOMMENDED.
 - THERE SHALL BE A TRANSPORT ROUTE FOR DELIVERY OF CRYOGENS TO THE EXAM ROOM. SPECIAL VESSELS CALLED DEWARs ARE USED TO TRANSPORT HELIUM. A 250 LITER DEWAR WEIGHS 335 POUNDS AND HAS A 32\" DIAMETER. A 500 LITER IS 540 POUNDS, AND IS 42\" IN DIAMETER.
 - HELIUM GAS CYLINDERS MAY BE USED DURING THE INITIAL FILLING OF HELIUM INTO THE MAGNET. THE FACILITY IN WHICH THESE MAY BE USED NEEDS TO HAVE THE ABILITY TO TEMPORARILY STORE AND SECURE THESE CYLINDERS THAT WILL PREVENT THEM FROM INADVERTENTLY FALLING OVER.
 - OUTSIDE VENTING OF THE HELIUM IS TO BE PROVIDED BY MEANS OF A VENT PIPE OF NON-MAGNETIC MATERIAL CALLED A QUENCH VENT.

HELIUM CONTENT

LITERS AT 100%	1,280	
TYPICAL BOIL OFF RATE	0.0 L/HR	FOR TYPICAL CLINICAL USE, DEPENDING ON SEQUENCES AND OPERATING TIME.
TYPICAL REFILL INTERVAL	10 YEARS	

WITHOUT THE COLD HEAD RUNNING THE LIQUID HELIUM WILL BOIL OFF FROM 97% TO 0% IN APPROXIMATELY 30 DAYS. THE LOSS DURING SHIPPING IS APPROXIMATELY 3.3% PER DAY.

PROJECT MANAGER: MICHAEL POWERS TEL: (770) 330-1781 FAX: (770) 369-8232 EMAIL: michael.powers@siemens.com	EXT:
PROJECT #: 1500201	
SHEET: M-501	
DATE: 03/18/15	
DRAWN BY: F. CARUSO	

SIEMENS

GRADY HEALTH SYSTEM

191 PEACHTREE ST., ATLANTA, GA 30303
MRI SUITE -- MAGNETOM AERA W/MOBILE TABLE

ALL RIGHTS ARE RESERVED.

SCALE: AS NOTED REF. # 1-49M1UW

ATTENTION:

THIS DRAWING IS DESIGNED TO CONFORM TO FEATURES AND EQUIPMENT REQUIREMENTS PRESENTED AT THE TIME OF THEIR PREPARATION. SINCE BOTH THESE FACTORS ARE SUBJECT TO DESIGN MODIFICATION, THEY ARE NOT TO BE USED FOR CONSTRUCTION PURPOSES. THIS SET OF PLANS REPRESENTS A COMPLETE SET OF DETAILS AND SHOULD NOT BE SEPARATED.

IT IS RECOMMENDED THAT THE SIEMENS DRAWINGS BE INCORPORATED WITH THE CONSTRUCTION DOCUMENTS FOR REFERENCE.

ALL DIMENSIONS SHOWN ON THIS DRAWING ARE FROM FINISHED SURFACES. THIS DRAWING DOES NOT PROVIDE RADIATION SHIELDING REQUIREMENTS FOR X-RAY AND ASSOCIATED EQUIPMENT. THE CUSTOMER IS RESPONSIBLE FOR CONSULTING WITH A REGISTERED RADIATION PHYSICIST TO SPECIFY RADIATION PROTECTION.

-ISSUE BLOCK-		
SYM	DATE	DESCRIPTION
△	03/18/15	R101RA VERSION DATED 01/19/15 APPROVED BY CUSTOMERS FOR FINALS

AERA REV. 8

REFERENCE DOCUMENT - NOT FOR CONSTRUCTION

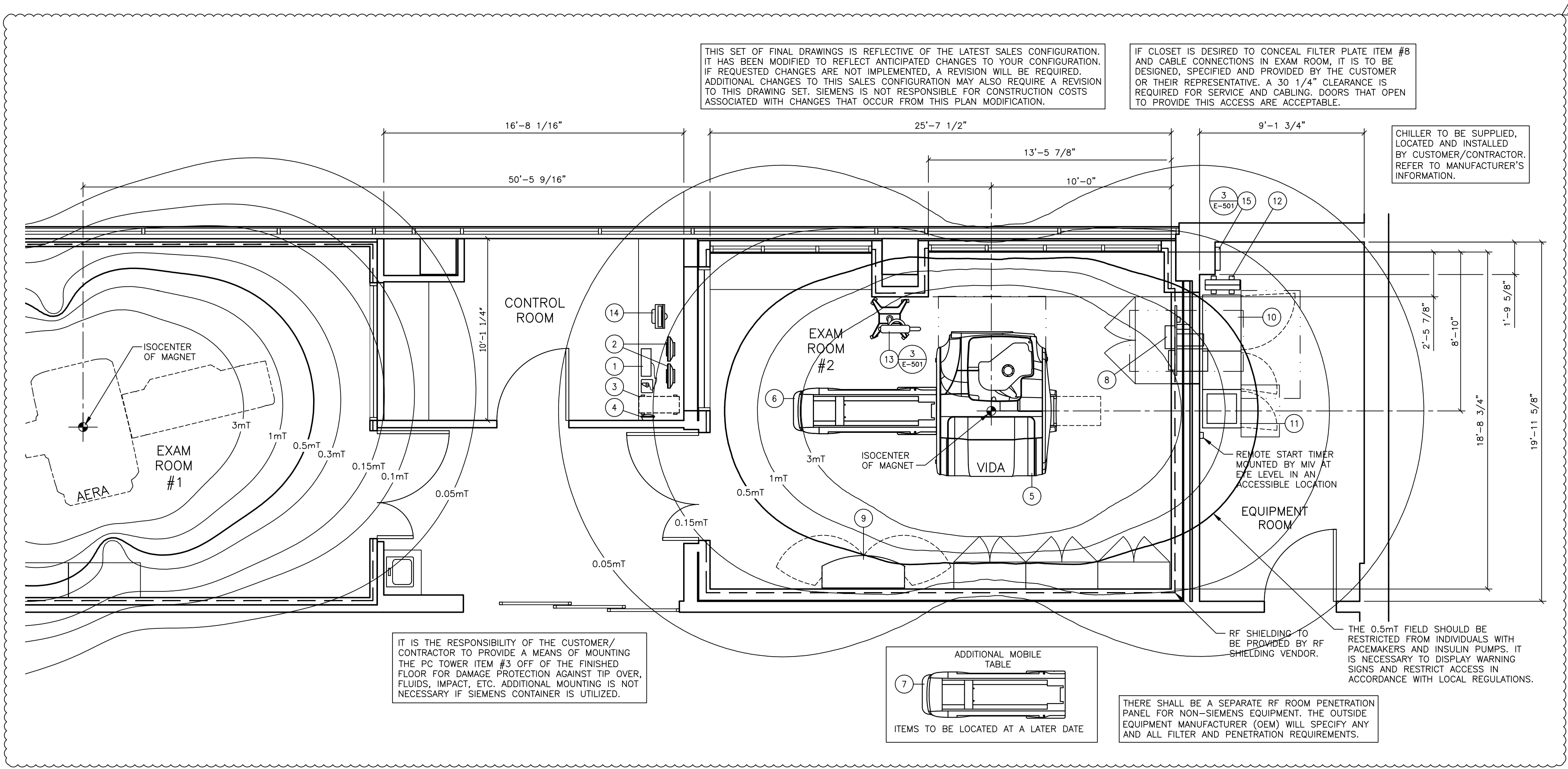

EQUIPMENT LEGEND

NO	DESCRIPTION	SMS SYM	WEIGHT (LBS)	BTU/HR TO AIR	DIMENSIONS (INCHES)			REMARKS
					W	D	H	
1	MRC KEYBOARD	⊖	5	---	27 1/4	10 1/8	1 3/4	ON CUSTOMER'S COUNTER
2	COLOR MONITOR FOR MRC	⊖	22	239	18 5/16	16 15/16	4 3/4	ON CUSTOMER'S COUNTER
3	HOST PC MRC	⊖	49	2,390	11	27	18 1/8	BELOW COUNTER TOP
4	ALARM BOX	⊖	2	---	9	4	9	WALL MOUNTED
5	VIDA MAGNET IN OPERATION	⊖	16,204	9,383	96 1/2	80 5/8	89	
6	PATIENT TABLE (MOBILE)	⊖	529	---	29 1/2	97 1/4	21-41	
7	ADDITIONAL PATIENT TABLE (MOBILE)	⊖	529	---	29 1/2	97 1/4	21-41	
8	RF-FILTER PLATE (HORIZONTAL)	⊖	287	853	46 1/2	35 1/8	21 5/8	WALL MOUNTED
9	SURFACE COIL CART	⊖	110	---	55 1/8	21 1/8	47 5/8	WEIGHT WITHOUT COILS
10	GPA/EPC ELECTRONICS CABINET (XQ GRADIENTS)	⊖	3,307	<3,412	61 1/2	26	77 1/2	
11	SEP CABINET	⊖	701	<3,412	25 5/8	25 5/8	73 5/8	
12	LIEBERT GXT4 UPS WITH BATTERY	⊖	164	1,121	17	23 5/8	6 3/4	
13	MRXPERION INJECTOR STAND AND HEAD	⊖	94	---	23 3/8	28 3/8	71 7/8	INJECTOR ON STAND
14	MRXPERION ICBC INJECTOR CRU	⊖	17.6	---	15 3/4	10 1/4	13 1/2	ON CUSTOMERS COUNTER
15	MRXPERION ICBC INJECTOR POWER SUPPLY	⊖	6	---	15 3/8	3 3/8	15 1/2	LOCATED IN EXAM ROOM OUTSIDE 5mT FIELD

PROTECTING THE MAGNETIC FIELD

THE SIEMENS MR SYSTEM UTILIZES A SUPERCONDUCTIVE MAGNET WITH AN EXTREMELY HOMOGENEOUS FIELD WITHIN THE MAGNET TO PROVIDE DISTORTION FREE IMAGING. THE PRESENCE OF FERROMAGNETIC MATERIAL WITHIN THE VICINITY OF THE MAGNET CAN ADVERSELY AFFECT THE UNIFORMITY OF THE USEFUL MAGNETIC FIELD. THIS APPLIES TO STATIONARY FERROUS MATERIAL (STRUCTURAL STEEL) WHICH IS TO BE MINIMIZED. STATIONARY STEEL COMPENSATION MAY BE ACHIEVED BY MAGNET POSITIONING AND SELECTIVE USE OF SHIMS. DISTORTION CAUSED BY MOVING FERROMAGNETIC OBJECTS (MOTOR VEHICLES, ELEVATORS) IS MORE DIFFICULT TO COMPENSATE AND MAY REQUIRE THE USE OF MAGNETIC SHIELDING. REV. 0

PROTECTING THE ENVIRONMENT

PROTECTING THE IMMEDIATE ENVIRONMENT FROM THE EFFECT OF THE MAGNETIC FIELD REQUIRES CONSIDERATION. INFORMATION STORED ON MAGNETIC DATA CARRIERS SUCH AS DISCS, TAPES AND CARDS MAY BE ERASED IF NEAR THE MAGNET. CAUTION WITH REGARD TO HEART PACEMAKERS MUST BE EXERCISED. MOST PACEMAKER UNITS EMPLOY A REED RELAY WHICH MAY CHANGE OPERATING MODE WHEN EXPOSED TO AN EXTERNAL MAGNETIC FIELD. PACEMAKER USERS MUST BE KEPT AT A SPECIFIED DISTANCE FROM THE MAGNET WHICH IS DETERMINED BY THE MAGNET FIELD STRENGTH. REV. 0

MAGNET SITING REQUIREMENTS

IT MUST BE ENSURED THAT THE MAGNET IS LOCATED SO THAT THE STABILITY AND HOMOGENEITY OF THE MAGNETIC FIELD ARE NOT ADVERSELY AFFECTED BY EXTRANEOUS FIELDS AND STATIC OR DYNAMIC FERROMAGNETIC OBJECTS.

X & Y AXES	Z AXIS	SOURCE OF INTERFERENCE
4'-4"	4'-4"	FLOOR STEEL REINFORCEMENT <20 LBS./ FT
18'-1"	21'-4"	IRON BEAMS < 67 LBS./FT.
13'-1"	13'-1"	MOVING METAL UP TO 110 LBS.
19'-9"	23'-0"	WATER COOLING UNIT (CHILLER)
21'-4"	26'-3"	MOVING METAL UP TO 440 LBS.
23'-0"	31'-2"	MOVING METAL UP TO 2,000 LBS.
		ELEVATORS, TRUCKS UP TO 10,000 LBS.
		AC TRANSFORMERS UP TO 650 KVA
		AC TRANSFORMERS UP TO 1600 KVA
5'-0"	5'-0"	AC CABLES, MOTORS LESS THAN 100 AMPS
5'-0"	5'-0"	AC CABLES, MOTORS LESS THAN 250 AMPS
8'-3"	8'-3"	AC CABLES, MOTORS LESS THAN 1000 AMPS

FOR IRON OBJECTS LOCATED UP TO 45' FROM THE Z AXIS, THE DISTANCES FOR THE Z AXIS MUST BE USED. REDUCTION IS POSSIBLE WITH STEEL SHIELDING.

MAGNETIC FRINGE FIELDS

MAGNETIC FIELDS MAY AFFECT THE FUNCTION OF DEVICES IN THE VICINITY OF THE MAGNET. THESE DEVICES MUST BE OUTSIDE CERTAIN MAGNETIC FIELDS. THE DISTANCES LISTED ARE FROM THE MAGNET ISOCENTER AND DO NOT CONSIDER ANY MAGNETIC ROOM SHIELDING.

FIELD	X & Y	Z AXIS	DEVICES
3.0mT	7'-2"	10'-8"	SMALL MOTORS, WATCHES, CAMERAS, CREDIT CARDS, MAGNETIC DATA CARRIERS.
1.0mT	8'-1"	13'-4"	COMPUTERS, MAGNETIC DISK DRIVES, OSCILLOSCOPES, PROCESSORS
0.5mT	8'-7"	15'-2"	CARDIAC PACEMAKERS, X-RAY TUBES, INSULIN PUMPS, B/W MONITORS, MAGNETIC DATA CARRIERS (LONG-TERM STORAGE)
0.2mT	10'-3"	18'-9"	SIEMENS CT SCANNERS
0.15mT	11'-0"	20'-1"	CRT MONITORS, SIEMENS LINEAR ACCELERATORS
0.05mT	15'-9"	26'-7"	X-RAY IMAGE INTENSIFIERS, GAMMA CAMERAS, PET/CYCLotron, ELECTRON MICROSCOPES, LINEAR ACCELERATORS

THE OWNER/USER IS TO VERIFY THE LOCATION OF THE 0.5mT FIELD AND ENSURE THAT IT IS MAINTAINED AS A RESTRICTED AREA.

ARCHITECTURAL EQUIPMENT PLAN

SCALE: 1/4" = 1'-0"

OEM ACCESSORY ITEMS

FOR OEM (OUTSIDE EQUIPMENT MANUFACTURER) ITEMS THAT ARE SOLD AS ACCESSORIES TO THE SIEMENS MR SYSTEM (INJECTORS, LASER LIGHTS, ELASTOGRAPHY, CHILLERS, UPS, ETC.), PLEASE REFER TO THE SIEMENS PROJECT MANAGER AND THE ACTUAL EQUIPMENT VENDOR FOR TECHNICAL INFORMATION AND INSTALLATION REQUIREMENTS. REV. 1

EXAM ROOM LIGHTING

THE MAGNETIC FIELD ADVERSELY AFFECTS THE OPERATING LIFE OF LIGHT BULBS LOCATED IN THE IMMEDIATE VICINITY OF THE MAGNET. THE FILAMENT IN THE BULBS OSCILLATES WITH THE FREQUENCY OF THE POWER SUPPLY. LIGHTS IN THE VICINITY OF THE MAGNET CONNECTED TO A DC POWER SUPPLY CAN REDUCE THIS EFFECT. RESIDUAL DC RIPPLE SHOULD BE LESS THAN 5%. REV. 2

NOISE LEVELS

SYSTEM ROOM	NOISE LEVEL / dB(A)
CONTROL ROOM	<55
EXAMINATION ROOM	XQ GRADIENTS 87.4 dB(A) - 8 HOUR AVERAGE 102.9 dB(A) MAXIMUM, MEASURED INSIDE THE EXAM ROOM.
EQUIPMENT ROOM	<65

NOISE LEVELS ARE BASED ON AN AVERAGE MEASUREMENT OVER 8 HOURS OF CLINICAL SCANNING. PEAK LEVELS MAY BE HIGHER FOR CERTAIN SEQUENCES.

IT IS THE CUSTOMER'S RESPONSIBILITY TO ENSURE THAT ALL LOCAL/ STATE/OSHA NOISE REGULATIONS ARE ADHERED TO. ADDITIONAL NOISE DATA MAY BE PROVIDED BY SIEMENS PROJECT MANAGER UPON REQUEST.

MAGNET CO-SITING

MINIMUM DISTANCE MAGNET-MAGNET (SIEMENS)					
	0.2T	0.35T	1.0T	1.5T	3.0T
0.2T	32'-9"	32'-9"	16'-5"	19'-9"	32'-9"
0.35T	32'-9"	32'-9"	16'-5"	19'-9"	32'-9"
1.0T	16'-5"	16'-5"	14'-10"	16'-5"	19'-9"
1.5T	19'-9"	19'-9"	16'-5"	16'-5"	19'-9"
3.0T	32'-9"	32'-9"	19'-9"	19'-9"	19'-9"

DO NOT RAMP ONE MAGNET WHILE THE OTHER IS RUNNING APPLICATIONS. SHIM IS ONLY OPTIMIZED WHEN BOTH MAGNETS ARE RAMPED UP DURING THE SHIMMING PROCEDURE.

WHEN CO-SITING AN MR SYSTEM WITH A MAGNETIC NAVIGATION SYSTEM THE MINIMUM DISTANCE FOR CLINICAL IMAGING IS 98'-6", FOR SPECTROSCOPY THE MINIMUM SEPARATION IS 121'-5". REV. 0

CASEWORK & ACCESSORY NOTES

1) ALL CASEWORK IS EITHER EXISTING OR IS TO BE DESIGNED, DETAILED, FURNISHED AND INSTALLED BY THE CUSTOMER AND/OR CONTRACTOR. FOLLOW DESIGN RECOMMENDATIONS INCLUDED HEREWITH, AS THEY ARE ESSENTIAL FOR THE SUCCESSFUL INSTALLATION & OPERATION OF THE SIEMENS EQUIPMENT. REV. 0

2) ALL FURNITURE (CHAIRS, ETC.) FOR THE CONTROL ROOM ARE TO BE PROVIDED BY THE CUSTOMER.

CONSTRUCTION REQUIREMENTS

THE CUSTOMER/CONTRACTOR IS RESPONSIBLE FOR SUPPLYING AND INSTALLING ALL CONSTRUCTION MATERIALS INCLUDING ELECTRICAL AND MECHANICAL DEVICES REQUIRED BY SIEMENS SPECIFICATIONS AND TO ENSURE THAT THE MATERIAL USED INSIDE THE RF-SHIELDING IS AS FREE OF FERROMAGNETIC PROPERTIES AS POSSIBLE. STEEL WALL STUDS ARE PERMITTED BUT MUST BE SECURED PROPERLY. ANY FERROUS MATERIAL INSIDE THE EXAM ROOM MAY BECOME A MISSILE AND CAUSE INJURY TO PEOPLE AND DAMAGE TO EQUIPMENT. FERROUS ITEMS INSIDE THE EXAM ROOM ARE THE LIABILITY OF THE CONTRACTOR AND/OR INSTALLER. REV. 2

MAGNETIC FIELD WARNING

PLEASE BE AWARE THAT DURING THE CALIBRATION PHASE OF THE MRI INSTALLATION, THE MAGNET WILL BE AT FULL FIELD STRENGTH AND ALL NECESSARY PRECAUTIONS WHEN WORKING IN THE VICINITY OF STRONG MAGNETIC FIELDS MUST BE TAKEN. WHEN THE CALIBRATION OF THE MAGNET OVERLAPS WITH FINAL CONSTRUCTION ACTIVITIES, THERE IS THE POSSIBILITY OF THE INTRODUCTION OF FERROUS MAGNETIC OBJECTS BY WORKERS INTO THE MR ROOM. IT IS THE RESPONSIBILITY OF THE CUSTOMER TO ENSURE THAT ALL PRECAUTIONS ARE TAKEN TO ENSURE THAT THIS DOES NOT HAPPEN, AS EQUIPMENT DAMAGE AND SERIOUS BODILY INJURY COULD OCCUR. REV. 0

CEILING HEIGHTS

MAGNET EXAMINATION ROOM: 7'-11" MINIMUM
EQUIPMENT ROOM: 7'-3" MINIMUM
ALL ANCILLARY AREAS: 6'-11" MINIMUM

PROJECT MILESTONES

PROJECT MILESTONES TO BE COMPLETED BEFORE EQUIPMENT DELIVERY	REFERENCE SHEET
<input type="checkbox"/> DELIVERY PATH VERIFIED, COORDINATED DELIVERY PATH CLOSE UP PRIOR TO CALIBRATION	A-102
<input type="checkbox"/> COORDINATE RF ROOM CONSTRUCTION/ROOM FINISH PRIOR TO CALIBRATION	A-102
<input type="checkbox"/> FLOOR LEVEL MEETS SIEMENS SPECIFICATIONS AND ALL BASEPLATES INSTALLED	S-101
<input type="checkbox"/> RF ROOM TEST COMPLETED AND MEETS SIEMENS SPECIFICATIONS	A-502
<input type="checkbox"/> ALL RACEWAY, CONDUITS AND JUNCTION BOXES INSTALLED	E-101
<input type="checkbox"/> ALL PLUMBING INSTALLED AND TESTED	M-101
<input type="checkbox"/> POWER DISTRIBUTION COMPLETED PER SYSTEM REQUIREMENTS	E-102
<input type="checkbox"/> ALL EPO BUTTONS INSTALLED AND TESTED	E-101
<input type="checkbox"/> MR COMPATIBLE LIGHTING AND CEILING GRIDS INSTALLED IN MAGNET ROOM	A-101
<input type="checkbox"/> CONTROL ROOM COMPLETED ENOUGH TO FACILITATE THE INSTALLATION	A-101
<input type="checkbox"/> CHILLED WATER SUPPLY AVAILABLE AND MEETS SIEMENS SPECIFICATIONS	M-101
<input type="checkbox"/> HVAC SYSTEM COMPLETE, TESTED AND WORKING PER SIEMENS SPECIFICATIONS	M-101
<input type="checkbox"/> QUENCH PIPE CONSTRUCTED AND INSTALLED PER SIEMENS SPECIFICATIONS	M-501
<input type="checkbox"/> ETHERNET CONNECTION INSTALLED AND IN OPERATION AT THE SHOWN LOCATIONS	E-101

STATE AGENCY REVIEW

PRIOR TO SIEMENS EQUIPMENT INSTALLATION, APPROVAL OF CONSTRUCTION OR STRUCTURAL MODIFICATIONS FOR DIAGNOSTIC OR THERAPEUTIC PURPOSES, MUST BE OBTAINED BY THE CUSTOMER FROM THE APPROPRIATE STATE AGENCY, IF APPLICABLE.

RESOURCE LIST (SMS USE ONLY)

DESIGNATION	PG NUMBER	DATE
PLANNING GUIDE	M11-030.891.01.03.02	11/19
MAGNETIC SHIELDING CALCULATIONS	89727-1357201	05/21
MAGNETIC SHIELDING CALCULATIONS	89727-1357686	05/21

PROJECT MANAGER: PATRICK RUIZ TELEPHONE: (770) 402-1365 FAX: EXT: EMAIL: patrick.rui@siemens-healthineers.com	<h2 style="text-align: center;">SIEMENS</h2> <h3 style="text-align: center;">GRADY MEMORIAL HOSPITAL CORPORATION</h3> <p style="text-align: center;">80 JESSE HILL JUNIOR DRIVE, SOUTH EAST, ATLANTA, GA 30303 MRI ROOM #2 - MAGNETOM VIDA XQ GRADIENTS</p> <p>THE USE OR REPRODUCTION OF THIS TITLE BLOCK WITHOUT SIEMENS AUTHORIZATION WILL RESULT IN PROSECUTION UNDER FULL EXTENT OF THE LAW.</p> <p>ALL RIGHTS ARE RESERVED.</p> <p>SCALE: AS NOTED REF. #: 30238438</p>
<p>PROJECT #: 2003356</p> <p>SHEET: A-101</p> <p>SHEET 1 OF 10 DATE: 06/25/21</p> <p>DRAWN BY: D. BRISTOE</p>	<p>SYM DATE DESCRIPTION</p> <p>06/25/21 COMPLETE NEW SET OF DWGS BASED ON LATEST WALL BACKGROUNDS/</p> <p>06/25/21 MODIFIED MAGNET GAUSS FIELDS TO REFLECT LATEST SHD CALCS./</p> <p>06/25/21 ALL LAYOUTS, LEGENDS NOTES & DETAILS UPDATED ACCORDINGLY</p> <p>05/11/21 NEW WALL BACKGROUNDS/ ADD CASEWORK & SHIFT MAGNET</p> <p>06/25/21 2003356RRR DATED 09/10/20 APPROVED BY CUSTOMERS FOR FINALS</p>

ATTENTION:

- THIS DRAWING IS DESIGNED TO CONFORM TO FEATURES AND EQUIPMENT REQUIREMENTS PRESENTED AT THE TIME OF THEIR PREPARATION. SINCE BOTH THESE FACTORS ARE SUBJECT TO DESIGN MODIFICATION, THEY ARE NOT TO BE USED FOR CONSTRUCTION PURPOSES.

- THIS SET OF PLANS REPRESENTS A COMPLETE SET OF DETAILS AND SHOULD NOT BE SEPARATED.

- IT IS RECOMMENDED THAT THE SIEMENS DRAWINGS BE INCORPORATED WITH THE CONSTRUCTION DOCUMENTS FOR REFERENCE.

- ALL DIMENSIONS SHOWN ON THIS DRAWING ARE FROM FINISHED SURFACES.

- THIS DRAWING DOES NOT PROVIDE RADIATION SHIELDING REQUIREMENTS FOR X-RAY AND ASSOCIATED EQUIPMENT. THE CUSTOMER IS RESPONSIBLE FOR CONSULTING WITH A REGISTERED RADIATION PHYSICIST TO SPECIFY RADIATION PROTECTION.

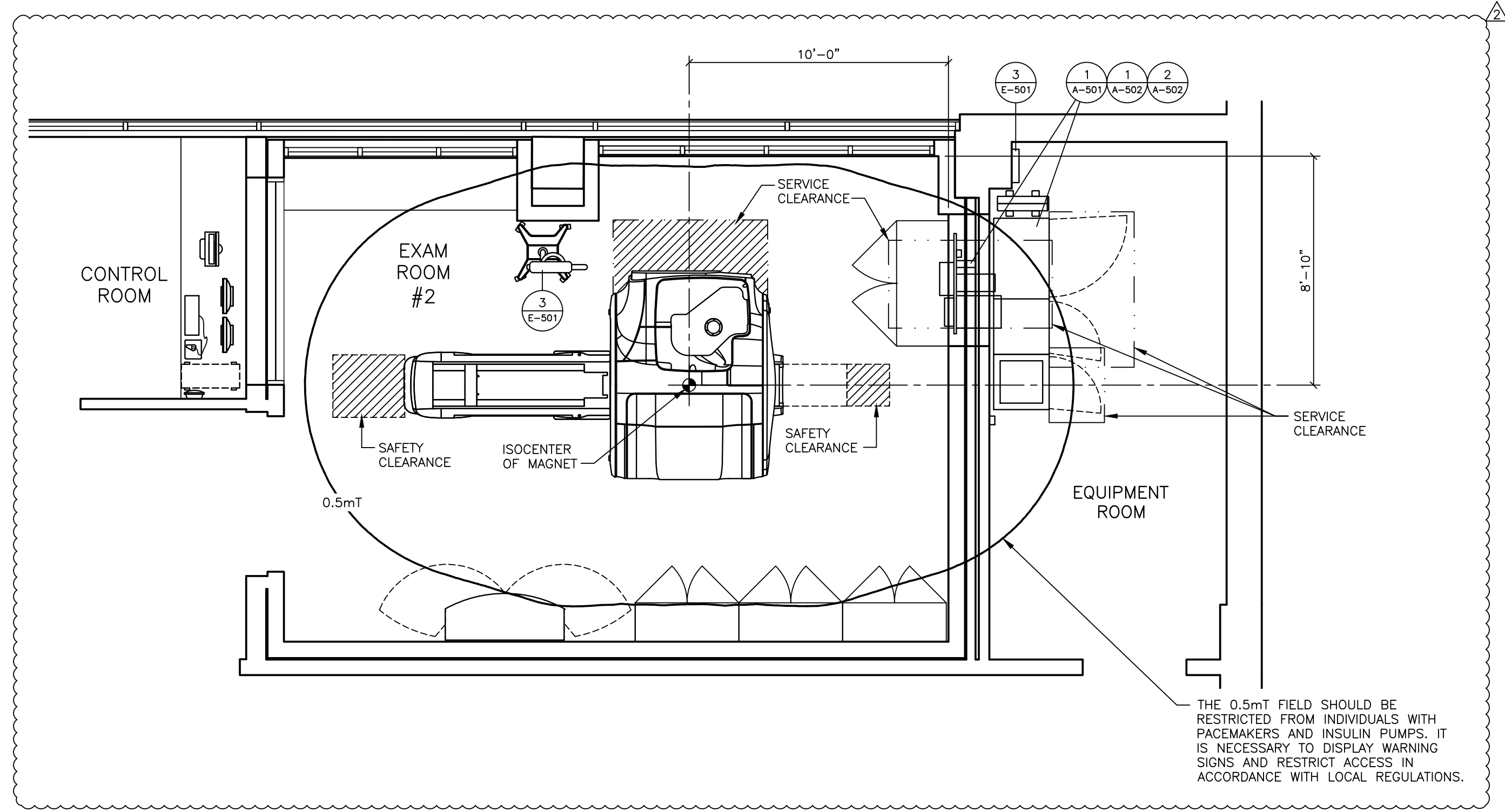

SAFETY/SERVICE CLEARANCE PLAN

SCALE: 1/4" = 1'-0"

THE 0.5mT FIELD SHOULD BE RESTRICTED FROM INDIVIDUALS WITH PACEMAKERS AND INSULIN PUMPS. IT IS NECESSARY TO DISPLAY WARNING SIGNS AND RESTRICT ACCESS IN ACCORDANCE WITH LOCAL REGULATIONS.

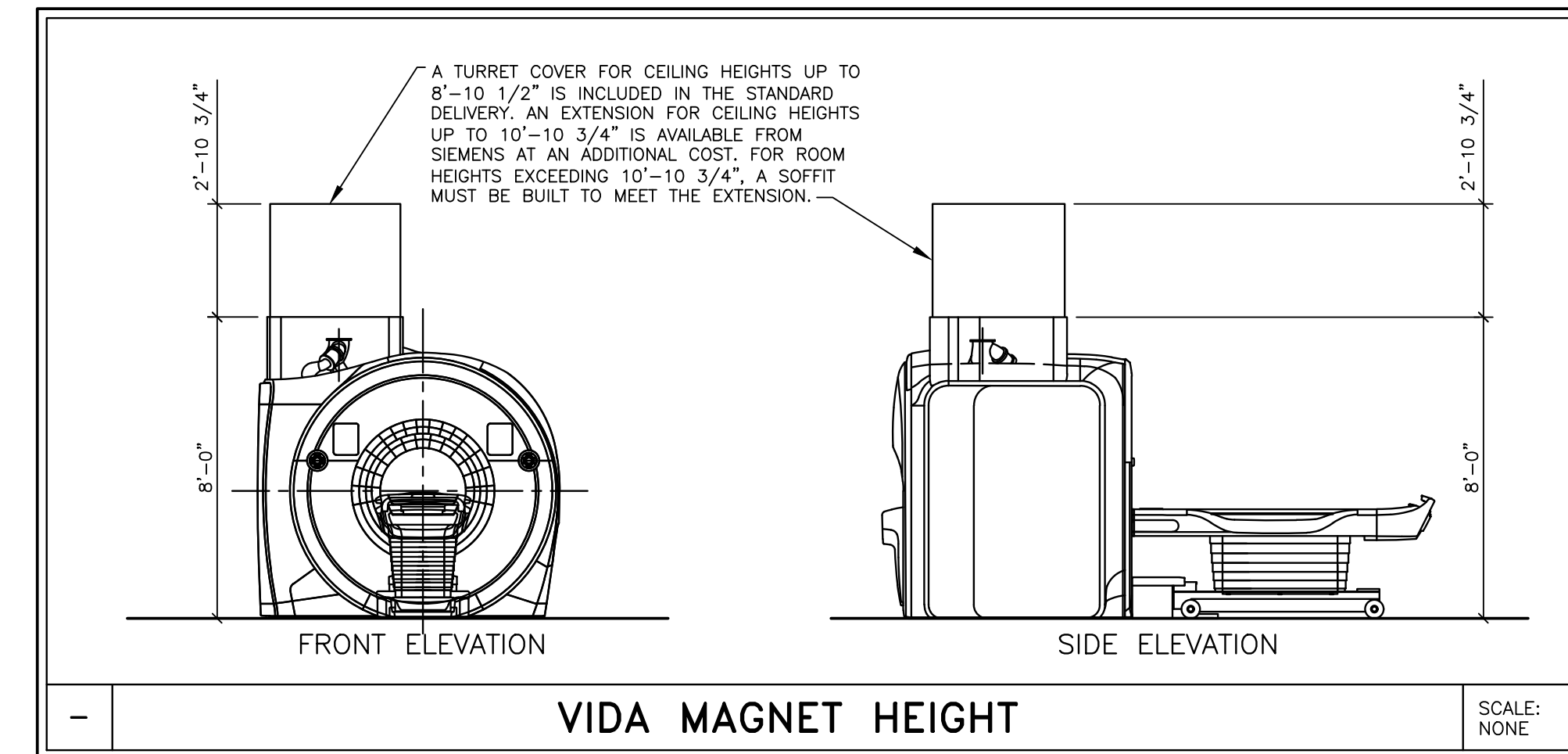

VIDA MAGNET HEIGHT

SCALE: NONE

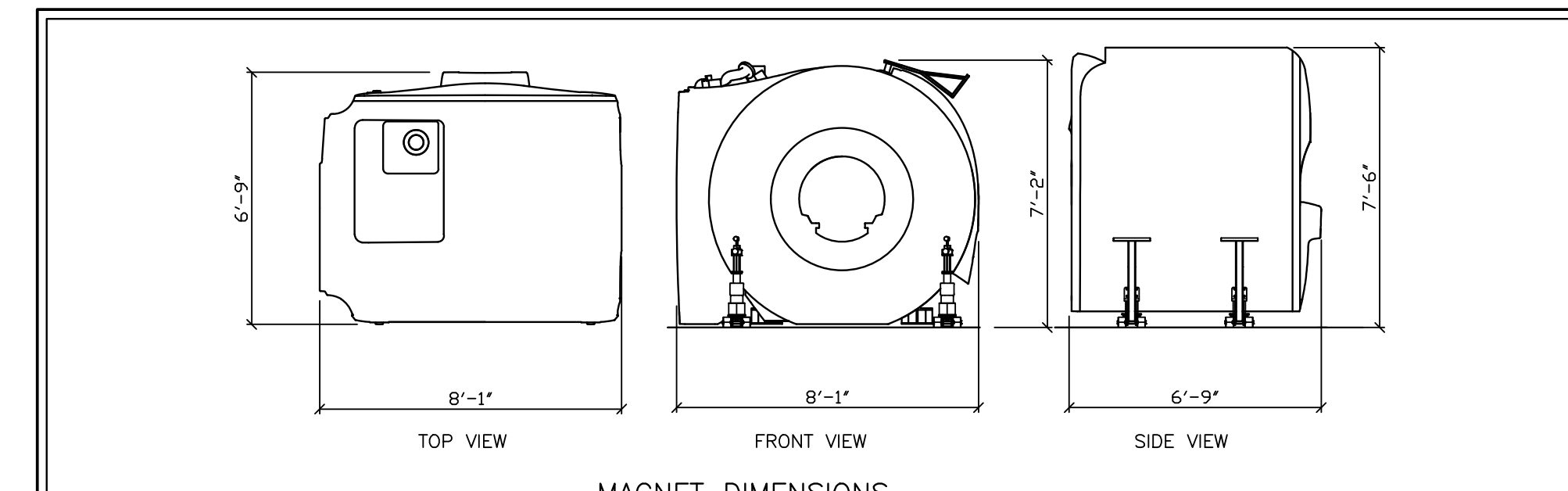

MAGNET DIMENSIONS

LARGEST ITEM - MAGNET - 15,873 LBS.
 MINIMUM TRANSPORT OPENING IN THE WALL: 7'-0" WIDE X 7'-8 3/8" HIGH.
 MINIMUM TRANSPORT OPENING IN THE CEILING: 7'-0" X 8'-4 1/2"

TO TRANSPORT THE GPA/EPC CABINET (3,638 POUNDS)
 A MINIMUM ROOM HEIGHT OF 6'-9" IS REQUIRED,
 6'-3" WITH WHEELS REMOVED, 6'-1" WITH WHEELS
 AND MAINS CONNECTION REMOVED.

THE MAXIMUM LOAD AND WIDTH OF DOORS AND OPENINGS MUST BE CONSIDERED FOR DELIVERY OF THE SYSTEM PARTS AND DELIVERY OF CRYOGENS. THE STRUCTURAL ENGINEER IS RESPONSIBLE FOR THE FLOOR LOADING OF THE TRANSPORTATION ROUTES.
 THE TRANSPORT ROUTE FOR THE MAGNET MUST NOT EXCEED AN ANGLE OF 15° (FOR EXAMPLE, ON A RAMP).
 THE RF DOOR AND COMPLETE PATH FROM EXAM ROOM TO THE EXTERIOR OF THE BUILDING MUST HAVE A MINIMUM CLEARANCE OF 40". THIS IS REQUIRED FOR REPLACEMENT PARTS AND HELIUM FILLS.

MAGNETOM VIDA TRANSPORT REQUIREMENTS

SCALE: 1/4"=1'-0"

ARCHITECTURAL NOTES

- 1) ALL PRELIMINARY EQUIPMENT LAYOUTS SUBMITTED BY SIEMENS HEALTHCARE ARE BASED ON THE RECOMMENDED SPACE NECESSARY FOR THE OPERATION AND SERVICEABILITY OF THE EQUIPMENT BEING PROPOSED. SIEMENS WILL NOT SUBMIT AN EQUIPMENT LAYOUT THAT IS NOT IN THE BEST INTEREST OF BOTH THE CUSTOMER AND SIEMENS. ALL EQUIPMENT LAYOUTS ARE BASED EITHER ON AN ACTUAL SITE SURVEY OR ARCHITECTURAL DRAWINGS SUPPLIED TO SIEMENS. SIEMENS WILL NOT BE RESPONSIBLE FOR ANY ALTERATIONS THAT ENCROACH WITHIN DESIGNATED SAFETY AND SERVICE CLEARANCE ZONES AS INDICATED ON DRAWINGS (I.E., PIPE CHASES, VENTILATION DUCTS, CASEWORK, AND SOFFITS, ETC.) MADE BY THE CUSTOMER OR REQUIRED BY A CUSTOMER'S ARCHITECTURAL FIRM ONCE PRELIMINARY DRAWINGS HAVE BEEN SUBMITTED AND APPROVED. DO NOT ALTER ANY SPECIFICATIONS AND/OR DIMENSIONS WITHOUT CONTACTING AND RECEIVING WRITTEN CONFIRMATION FROM SIEMENS PROJECT MANAGER.
- 2) SIEMENS HEALTHCARE IS NOT AN ARCHITECTURAL OR ENGINEERING FIRM. DRAWINGS SUPPLIED BY SIEMENS ARE NOT CONSTRUCTION DRAWINGS. THEREFORE, THESE DRAWINGS ARE TO BE USED ONLY FOR INFORMATION TO COMPLEMENT ACTUAL CONSTRUCTION DRAWINGS AVAILABLE FROM A CUSTOMER APPOINTED ARCHITECTURAL REPRESENTATIVE OR A CUSTOMER'S ENGINEERING DESIGN GROUP. THE CUSTOMER'S ARCHITECT AND GENERAL CONTRACTOR SHALL BE ULTIMATELY RESPONSIBLE FOR COMPLIANCE WITH ALL APPLICABLE CODES AND PROFESSIONAL DESIGN REQUIREMENTS INCLUDING OSHA/NEC SAFETY CLEARANCE REQUIREMENTS IN ADDITION TO SIEMENS-REQUIRED SAFETY/SERVICE CLEARANCES SHOWN.
- 3) THE CUSTOMER IS RESPONSIBLE FOR ALL ROOM AND AREA PREPARATION COSTS, PROFESSIONAL FEES, PERMITS, REPORTS, AND INSPECTION FEES.
- 4) EQUIPMENT WARRANTIES, EXPRESSED OR IMPLIED ON THE PART OF SIEMENS SHALL BE CONTINGENT UPON STRICT COMPLIANCE WITH THE ARCHITECTURAL, STRUCTURAL, ELECTRICAL, MECHANICAL AND RECOMMENDATIONS AND REQUIREMENTS CONTAINED IN THESE DRAWINGS, UNLESS SPECIFIED OTHERWISE.
- 5) ALL DIMENSIONS SHOWN ARE FROM FINISHED SURFACES UNLESS SPECIFIED OTHERWISE.
- 6) SIEMENS HEALTHCARE SHALL BE RESPONSIBLE FOR SIEMENS EQUIPMENT INSTALLATION, CALIBRATION, CONNECTION AND INSTALLATION OF SIEMENS PROVIDED CABLES. THE CUSTOMER/ELECTRICAL CONTRACTOR IS RESPONSIBLE FOR TERMINATIONS OF CUSTOMER/ELECTRICAL CONTRACTOR-SUPPLIED CABLES TO SIEMENS EQUIPMENT. IN THE EVENT THAT SPECIFIC TRADE RULES OR LICENSE REQUIREMENTS PROHIBIT THIS, THE CUSTOMER SHALL INITIATE THE SERVICES OF APPROVED OTHER CONTRACTORS AND PAY FOR SELECTED, APPROVED PARTS TO PERFORM THIS WORK WITH SUPERVISION PROVIDED BY SIEMENS. CALIBRATION WHEN ACCOMPLISHED OUTSIDE OF NORMAL INSTALLATION SEQUENCES DUE TO CONTRACTOR OR TRADE RULE ACTIONS OR REQUIREMENTS SHALL BE SUPPORTED BY, CHARGED TO, AND ACCEPTED BY THE CUSTOMER AS AN ADDITIONAL INSTALLATION EXPENSE.
- 7) THE CUSTOMER SHALL COORDINATE WITH SIEMENS PROJECT MANAGER THE LOCATIONS AND TRAVEL OF ALL ANCILLARY EQUIPMENT TO BE CEILING OR WALL MOUNTED (I.E., O.R. LIGHTS, MEDICAL GAS COLUMNS, PHYSIOLOGICAL MONITORING INJECTORS, CRT PLATFORMS, SPRINKLER HEADS, SMOKE DETECTORS, ELECTRICAL OUTLETS, HVAC GRILLES, SPEAKERS, AND GENERAL ROOM LIGHTING, ETC.).
- 8) THE GENERAL CONTRACTOR/CUSTOMER SHALL BE RESPONSIBLE FOR ALL FINAL PAINT, TOUCH-UP AND ANY COSMETIC OR TRIM WORK WHICH NEEDS TO BE OR IS REQUIRED TO BE COMPLETED AFTER THE INSTALLATION OF THE SIEMENS EQUIPMENT AND ANY ASSOCIATED SUPPORT APPARATUS.
- 9) CUSTOMER/CONTRACTOR MUST ASSIST SIEMENS INSTALLERS WITH INSTALLATION ABOVE 14'-0". REFER TO THE ELECTRICAL NOTES ON SIEMENS SHEET E-101 FOR MORE DETAILS.

REV 0

SURFACE COIL STORAGE

SURFACE COILS ARE COMPONENTS OF THE MRI SYSTEM THAT ARE ATTACHED TO THE PATIENT TABLE DURING EXAMS. WHEN NOT IN USE COILS SHOULD BE STORED SO THAT THEY ARE FREE FROM DAMAGE. THE DESIGN OF THE MRI EXAM ROOM MUST HAVE AMPLE STORAGE SPACE TO ACCOMMODATE ANY COILS THAT THE OWNER WILL HAVE. COILS MAY BE SELECTED FROM THE LIST BELOW.

COIL NAME	POUND WEIGHT	INCHES			
		LENGTH	WIDTH	HEIGHT	DIAMETER
MATRIX COILS					
BIOMATRIX HEAD/NECK 20	13	16 3/4	14 5/8	15 1/8	-
BIOMATRIX SPINE 32	24	47 1/4	19 1/4	2 1/2	-
BODY 18	26	15 1/4	19 1/8	23 1/4	-
FLEX LARGE 4	2	20 1/4	8 7/8	-	-
FLEX SMALL 4	1	14 1/2	6 7/8	-	-

COMBINATION OF ALL COILS IS POSSIBLE.

VIDA REV 16

SYM	DATE	DESCRIPTION
△	06/25/21	COMPLETE NEW SET OF DWGS BASED ON LATEST WALL BACKGROUNDS/
△	06/25/21	MODIFIED MAGNET GAUSS FIELDS TO REFLECT LATEST SHLD CALCS./
△	06/25/21	ALL LAYOUTS, LEGENDS NOTES & DETAILS UPDATED ACCORDINGLY
△	05/11/21	NEW WALL BACKGROUNDS/ ADD CASEWORK & SHIFT MAGNET
△	06/25/21	2003356RRA DATED 09/10/20 APPROVED BY CUSTOMERS FOR FINALS

PROJECT MANAGER: PATRICK RUIZ
 TEL: (770) 402-1365 EXT:
 VMAIL:
 FAX:
 EMAIL: patrick.ruiz@siemens-healthineers.com

SIEMENS
GRADY MEMORIAL HOSPITAL CORPORATION
 80 JESSE HILL JUNIOR DRIVE, SOUTH EAST, ATLANTA, GA 30303
 MRI ROOM #2 - MAGNETOM VIDA XQ GRADIENTS

THE USE OR REPRODUCTION OF THIS TITLE BLOCK WITHOUT SIEMENS AUTHORIZATION WILL RESULT IN PROSECUTION UNDER FULL EXTENT OF THE LAW.

PROJECT #:
2003356 SHEET:
A-102

ALL RIGHTS ARE RESERVED.
 SCALE: AS NOTED REF. #: 30238438
 SHEET 2 OF 10 DRAWN BY: D. BRISTOE
 DATE: 06/25/21

ATTENTION:

- THIS DRAWING IS DESIGNED TO CONFORM TO FEATURES AND EQUIPMENT REQUIREMENTS PRESENTED AT THE TIME OF THEIR PREPARATION. SINCE BOTH THESE FACTORS ARE SUBJECT TO DESIGN MODIFICATION, THEY ARE NOT TO BE USED FOR CONSTRUCTION PURPOSES.
 - THIS SET OF PLANS REPRESENTS A COMPLETE SET OF DETAILS AND SHOULD NOT BE SEPARATED.

- IT IS RECOMMENDED THAT THE SIEMENS DRAWINGS BE INCORPORATED WITH THE CONSTRUCTION DOCUMENTS FOR REFERENCE.

- ALL DIMENSIONS SHOWN ON THIS DRAWING ARE FROM FINISHED SURFACES.
 - THIS DRAWING DOES NOT PROVIDE RADIATION SHIELDING REQUIREMENTS FOR X-RAY AND ASSOCIATED EQUIPMENT. THE CUSTOMER IS RESPONSIBLE FOR CONSULTING WITH A REGISTERED RADIATION PHYSICIST TO SPECIFY RADIATION PROTECTION.

-ISSUE BLOCK-

REFERENCE DOCUMENT - NOT FOR CONSTRUCTION

REFERENCE DOCUMENT - NOT FOR CONSTRUCTION

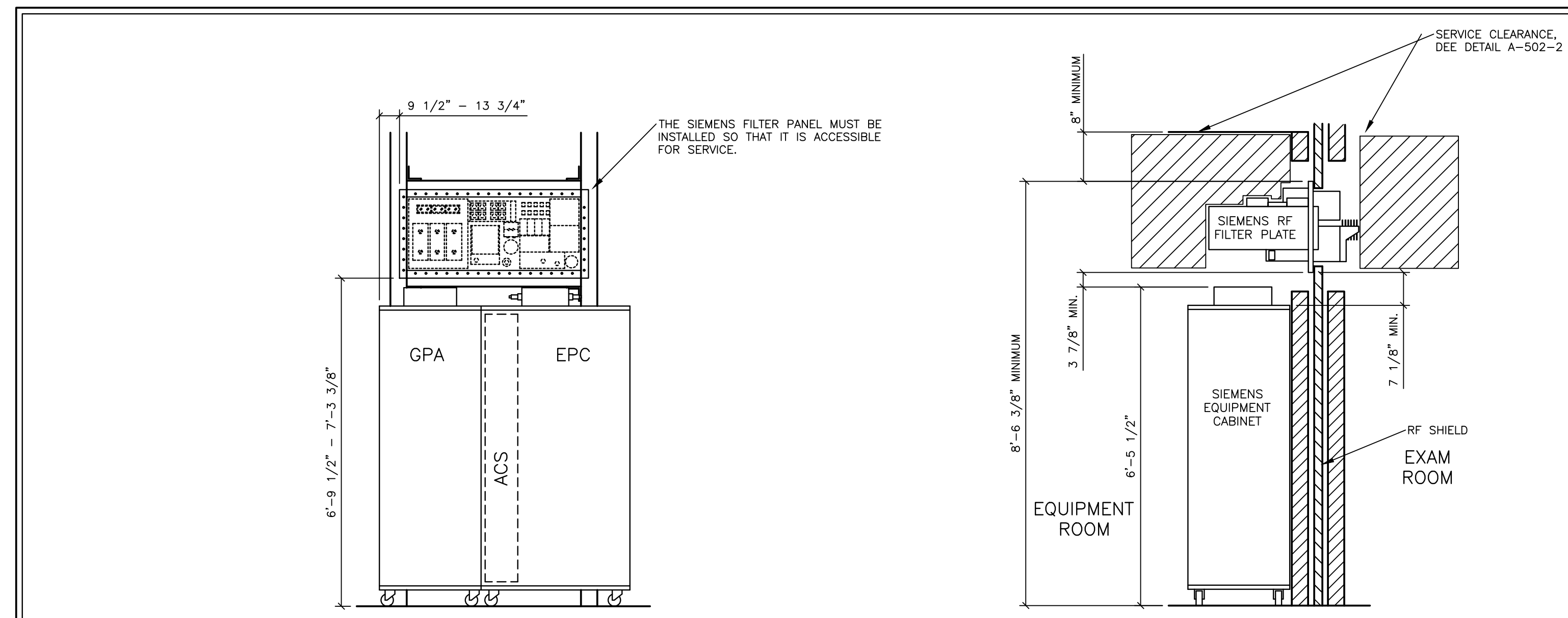

IN THIS STANDARD INSTALLATION THE SIEMENS FILTER PANEL IS INSTALLED DIRECTLY ABOVE THE ELECTRONIC CABINET. THE RELATIONSHIP AS DIMENSIONED ABOVE IS CRITICAL FOR THE CONNECTION OF SUPPORTING CABLES.

TO USE THE 2 METER CABLE SET, THE DISTANCE FROM THE RF SHIELD TO THE BACK OF THE SIEMENS ELECTRONICS CABINET CANNOT EXCEED 2'-11"

FILTER PANEL AND ELECTRONICS CABINET INSTALLATION

SCALE: 1/2"=1'-0"

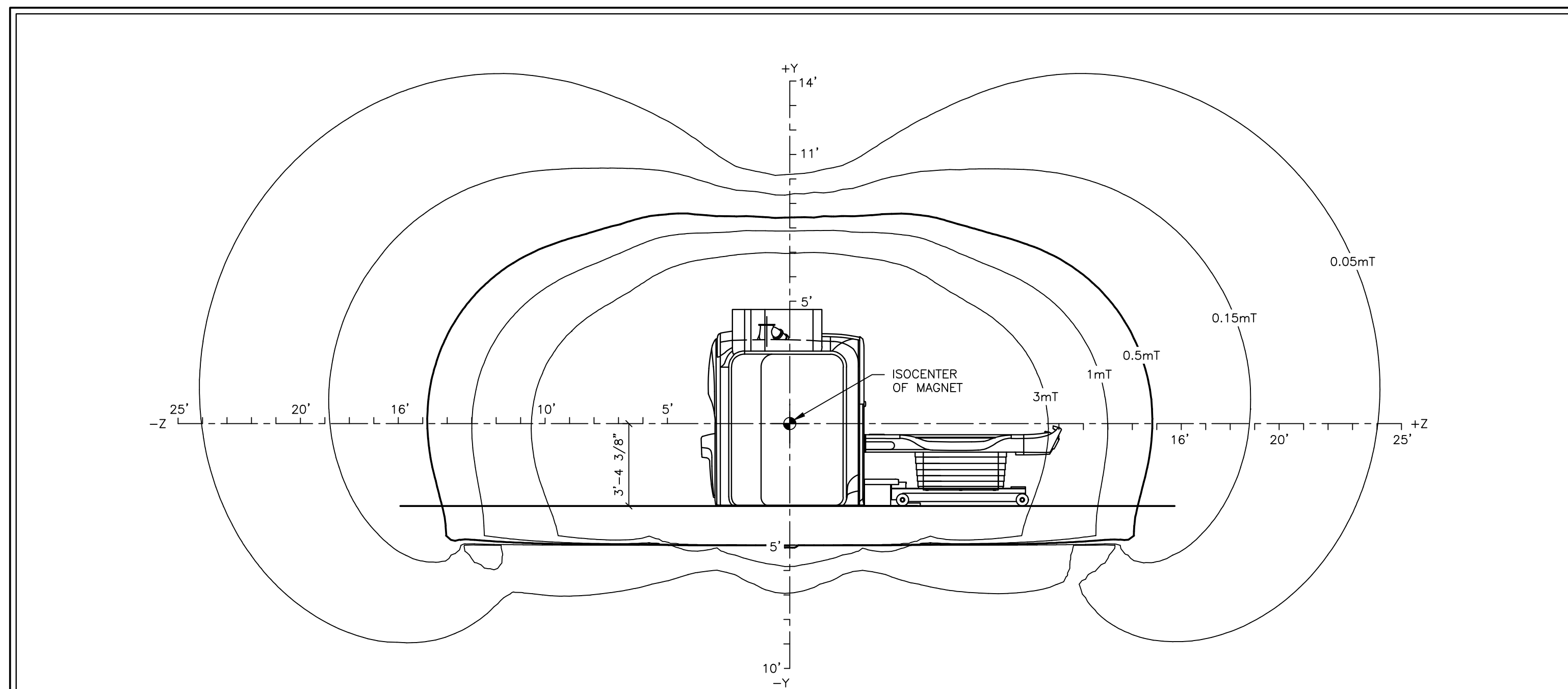

MAGNETOM VIDA FIELDS - SIDE ELEVATION

SCALE: 1/4"=1'-0"

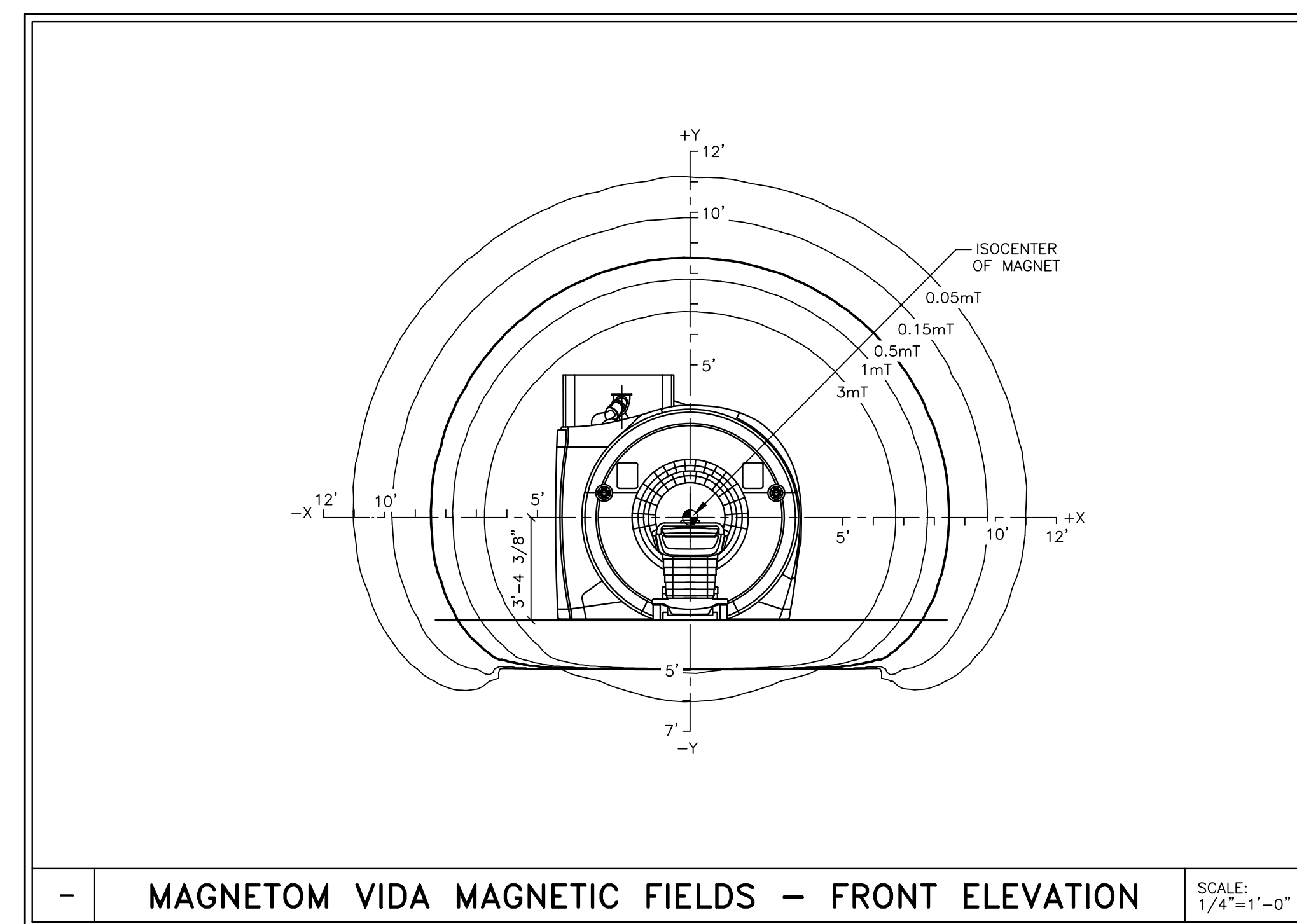

MAGNETOM VIDA MAGNETIC FIELDS - FRONT ELEVATION

SCALE: 1/4"=1'-0"

VIDA REV 16

<p>PROJECT MANAGER: PATRICK RUIZ TEL: (770) 402-1365 EXT: EMAIL: patrick.ruiz@siemens-healthineers.com</p>		<p>SIEMENS</p>	
<p>COMPLETE NEW SET OF DWGS BASED ON LATEST WALL BACKGROUNDS/</p>		<p>GRADY MEMORIAL HOSPITAL CORPORATION 80 JESSE HILL JUNIOR DRIVE, SOUTH EAST, ATLANTA, GA 30303 MRI ROOM #2 - MAGNETOM VIDA XQ GRADIENTS</p>	
<p>MODIFIED MAGNET GAUSS FIELDS TO REFLECT LATEST SHLD CALCS./</p>		<p>PROJECT #: 2003356</p>	
<p>ALL LAYOUTS, LEGENDS NOTES & DETAILS UPDATED ACCORDINGLY</p>		<p>SHEET: A-501</p>	
<p>NEW WALL BACKGROUNDS/ ADD CASEWORK & SHIFT MAGNET</p>		<p>THE USE OR REPRODUCTION OF THIS TITLE BLOCK WITHOUT SIEMENS AUTHORIZATION WILL RESULT IN PROSECUTION UNDER FULL EXTENT OF THE LAW.</p>	
<p>2003356RRA DATED 09/10/20 APPROVED BY CUSTOMERS FOR FINALS</p>		<p>ALL RIGHTS ARE RESERVED.</p>	
SYM	DATE	DESCRIPTION	SCALE: AS NOTED
-ISSUE BLOCK-		REF. #:	30238438
		DATE:	06/25/21
		DRAWN BY:	D. BRISTOE
		SHEET	3 OF 10

ATTENTION:

- THIS DRAWING IS DESIGNED TO CONFORM TO FEATURES AND EQUIPMENT REQUIREMENTS PRESENTED AT THE TIME OF THEIR PREPARATION. SINCE BOTH THESE FACTORS ARE SUBJECT TO DESIGN MODIFICATION, THEY ARE NOT TO BE USED FOR CONSTRUCTION PURPOSES.
 - THIS SET OF PLANS REPRESENTS A COMPLETE SET OF DETAILS AND SHOULD NOT BE SEPARATED.

- IT IS RECOMMENDED THAT THE SIEMENS DRAWINGS BE INCORPORATED WITH THE CONSTRUCTION DOCUMENTS FOR REFERENCE.

- ALL DIMENSIONS SHOWN ON THIS DRAWING ARE FROM FINISHED SURFACES.
 - THIS DRAWING DOES NOT PROVIDE RADIATION SHIELDING REQUIREMENTS FOR X-RAY AND ASSOCIATED EQUIPMENT. THE CUSTOMER IS RESPONSIBLE FOR CONSULTING WITH A REGISTERED RADIATION PHYSICIST TO SPECIFY RADIATION PROTECTION.

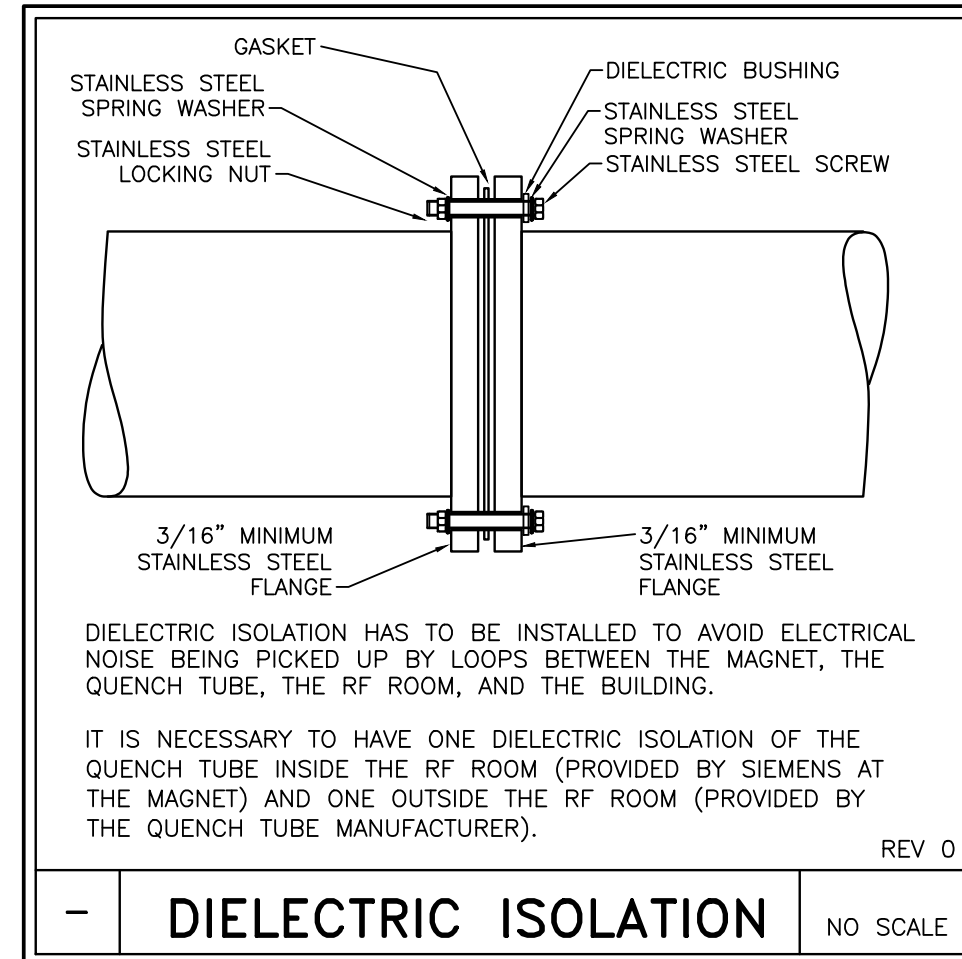
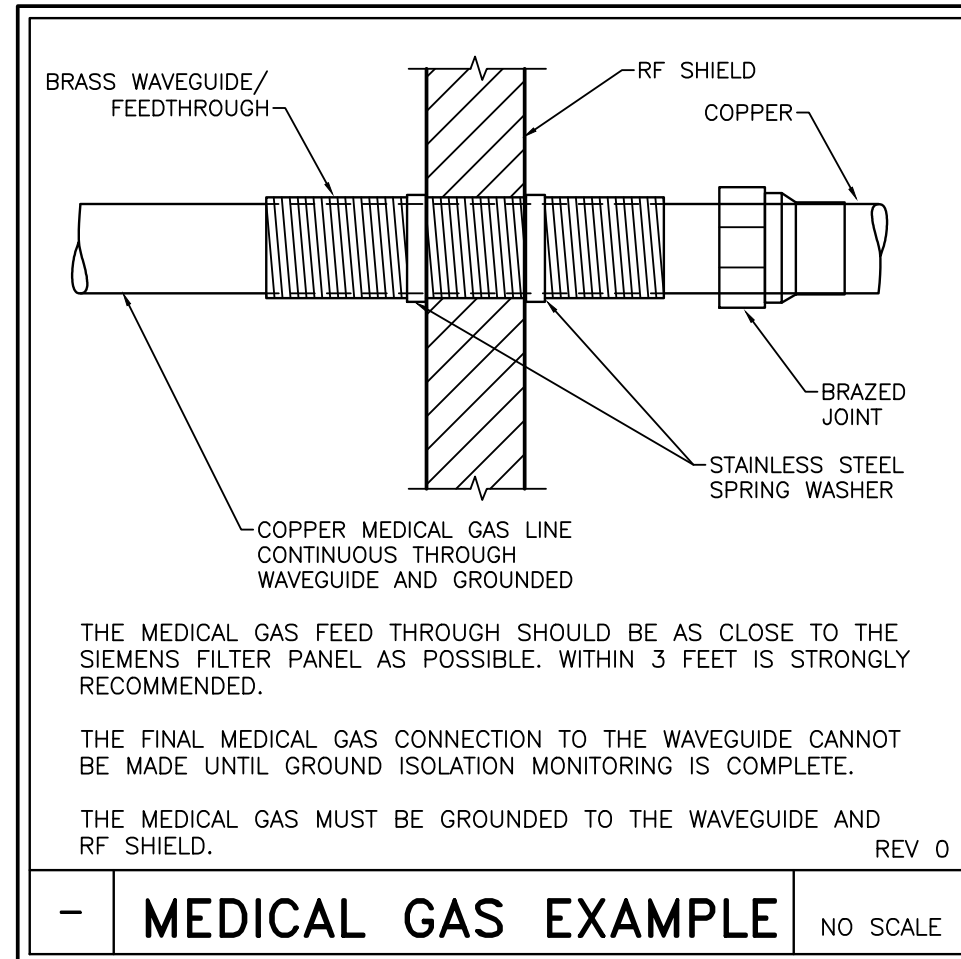
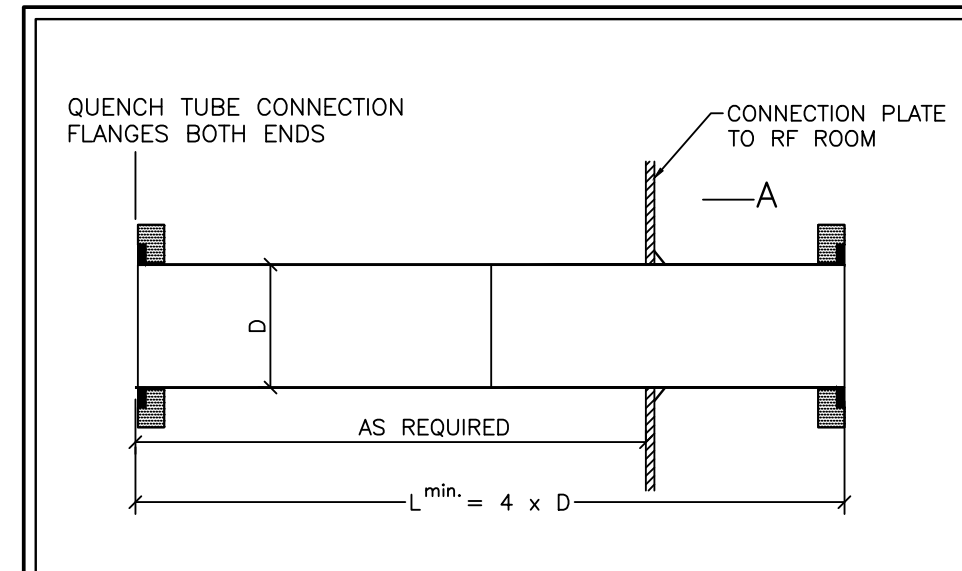

IMAGE QUALITY CONCERNS

BROADBAND RF NOISE IS A SINGLE TRANSIENT OR CONTINUOUS SERIES OF TRANSIENT DISTURBANCES CAUSED BY AN ELECTRICAL DISCHARGE. LOW HUMIDITY ENVIRONMENTAL CONDITIONS WILL HAVE HIGHER PROBABILITY OF ELECTRICAL DISCHARGE. THE ELECTRICAL DISCHARGE CAN OCCUR DUE TO ELECTRICAL ARCING OR MERELY STATIC DISCHARGE. SOME POTENTIAL SOURCES CAPABLE OF PRODUCING ELECTRICAL DISCHARGE INCLUDE:

- LOOSE HARDWARE/FASTENERS-VIBRATION OR MOVEMENT (ELECTRICAL CONTINUITY MUST ALWAYS BE MAINTAINED).
- FLOORING MATERIAL INCLUDING RAISED ACCESS FLOORING (PANELS AND SUPPORT HARDWARE) AND CARPETING.
- ELECTRICAL FIXTURES (LIGHTING FIXTURES, TRACK LIGHTING, EMERGENCY LIGHTING, BATTERY CHARGERS, OUTLETS).
- DUCTING FOR HVAC AND CABLE ROUTING.
- RF SHIELD SEALS (WALLS, DOORS, WINDOWS, ETC.).

REV 0



RF DOOR OPENING

IN THE EVENT OF A CATASTROPHIC FAILURE OF THE QUENCH VENT DURING A QUENCH, PRESSURE BUILT UP MAY PREVENT OPENING A DOOR THAT OPENS INTO THE RF ROOM, PREVENTING EVACUATION FROM LIFE THREATENING CONDITIONS.

FOR THIS REASON THE RF DOOR SHOULD OPEN TO THE OUTSIDE OF THE RF ROOM. IF THE DOOR CANNOT OPEN OUT FROM THE RF ROOM, OTHER APPROPRIATE MEANS HAVE TO BE PROVIDED SO THAT THE RF ROOM DOOR IS NOT PREVENTED FROM OPENING DUE TO PRESSURE.

IF THE DOOR OPENS INTO THE RF ROOM, A 24"x24" OPENING FOR PRESSURE EQUALIZATION INTO THE RF ROOM MUST BE INSTALLED. THIS IS MANDATORY. THIS IS NOT AN ESCAPE HATCH. THE PURPOSE OF THE OPENING IS TO RELIEVE PRESSURE AND ALLOW THE MAIN DOOR TO BE OPENED SO THAT OCCUPANTS CAN BE EVACUATED.

THE OPENINGS WILL HAVE PANELS INSTALLED IN THE RF ROOM OR THE DOOR THAT CAN BE UNLOCKED AND OPENED TO THE OUTSIDE IN CASE OF EMERGENCY. THESE PANELS REQUIRE AN RF SEALED INSTALLATION. AFTER OPENING THE PANEL, THE OUTLET SHOULD MEASURE AT LEAST 24"x24". WHEN USING RECTANGULAR PANELS, THE SHORTER SIDE SHOULD MEASURE OF MINIMUM OF 24".

TO ENSURE UNOBSTRUCTED VENTING, THIS OPENING CANNOT BE SUBDIVIDED. THIS MEANS THAT, FOR EXAMPLE, RF SEALED HONEYCOMB GRIDS ARE NOT PERMITTED.

EASY REMOVAL OF THE PANEL BY A PERSON HAS TO BE ENSURED AND A MINIMUM DISTANCE OF 40" TO A FIXED OBJECT MUST BE MAINTAINED. THE PANEL SHOULD BE INSTALLED IN AN ACCESSIBLE LOCATION AND ALLOW ESCAPE OF THE LOW DENSITY HELIUM.

AS AN ALTERNATIVE TO AN OUT SWING DOOR, THE STATIONARY OBSERVATION WINDOW IS REPLACED BY A WINDOW OPENING INTO THE CONTROL AREA OR THE DOOR IS REPLACED WITH AN RF SEALED SLIDING DOOR. IT SHOULD BE ENSURED THAT THE DOOR CLOSES IN A WAY THAT ALLOWS IT TO MOVE AWAY FROM THE FRAME IN CASE OF OVERPRESSURE.

IF THE DOOR OPENS TO THE OUTSIDE, THE OPENING IN THE RF ROOM IS STILL RECOMMENDED.

THE RF ROOM MANUFACTURER CAN PROVIDE YOU WITH ADDITIONAL RF SEALED ROOM OPENINGS THAT LEAD DIRECTLY TO THE OUTSIDE. HOWEVER, THESE OPENINGS ARE ALSO CONDUITS FOR NOISE GENERATED OUTSIDE THE RF ROOM. UNOBSTRUCTED FLOW THROUGH THIS PIPE MUST BE GUARANTEED.

SAFETY ASPECTS FOR THE RF ROOM:
IT MUST BE POSSIBLE TO LOCK THE RF ROOM (EXAMINATION ROOM) DOOR FROM THE OUTSIDE. IT MUST ALSO BE POSSIBLE TO OPEN THE DOOR FROM THE INSIDE WITHOUT A KEY OR ADDITIONAL DEVICE.

THE RF DOOR IS AN IMPORTANT COMPONENT FOR GOOD IMAGE QUALITY AS WELL AS SAFETY. THE OWNER/OPERATOR OF THE MR SYSTEM MUST MAINTAIN THE RF ROOM AS INSTRUCTED BY THE RF ROOM MANUFACTURER IN ORDER TO GUARANTEE CORRECT FUNCTION OF THE RF DOOR.

NO FERROMAGNETIC ITEMS CAN BE BROUGHT INTO THE RF ROOM AFTER THE MAGNET HAS BEEN RAMPED UP TO FIELD. MAGNETIC ITEMS WILL BECOME ATTRACTED TO THE MAGNET WITH NO WARNING AND DUE TO THE HIGH MAGNETIC FIELD, WILL BECOME MISSILES.

NOTE: FOR DOORS MOVED BY AN AUXILIARY DRIVES (ELECTRICAL OR PNEUMATIC), MANUAL OPERATION HAS TO BE ENSURED. AN OUTSIDE WINDOW SHOULD BE IN THE VICINITY TO ALLOW VENTING EXHAUSTED GAS TO THE OUTSIDE. THE INTEGRITY OF THE RF SHIELD MUST BE TESTED AFTER REMODELING.

REV 0

SAFETY INFORMATION - PRESSURE EQUALIZATION SCALE: NONE

RF SHIELDING

- 1) THE EXAMINATION AREA MUST BE SHIELDED TO PROVIDE A REDUCTION OF RADIO FREQUENCY WAVES EMANATING FROM EXTERNAL TRANSMITTERS. THE REQUIRED ATTENUATION IS 90dB IN THE FREQUENCY RANGE OF 15-128 MHz. IF CO-SITING TWO SYSTEMS EACH ROOM SHOULD BE 100 dB.
- 2) THE RF SHIELD MUST BE TESTED BEFORE AND AFTER MAGNET PLACEMENT IN THE RF ROOM AND AFTER THE SIEMENS RF FILTER PANEL IS INSTALLED. THE RF-SHIELDING MUST BE INSULATED FROM ALL GROUNDS SUCH THAT THE ONLY GROUND IS THE SINGLE POINT GROUND ON THE OUTSIDE OF THE RF-ROOM WALL. RESISTANCE >= 100 OHMS.
- 3) ALL ELECTRICAL LINES INTO THE RF ROOM MUST BE ROUTED THROUGH RF FILTERS (PROVIDED BY RF SHIELDING SUPPLIER). ALL ELECTRICALLY NON-CONDUCTIVE SUPPLY LINES (E.G. FIBER OPTIC CABLES, OR HOSES) INTO THE RF ROOM MUST BE ROUTED THROUGH RF SEALED WAVE GUIDES (PROVIDED BY RF SHIELDING SUPPLIER).
- 4) FOR PRESSURE EQUALIZATION PURPOSES THE RF DOOR SHOULD OPEN TO THE OUTSIDE OF THE RF ROOM. AS AN ALTERNATIVE A 24"x24" OPENING IN THE RF ROOM FOR PRESSURE EQUALIZATION IS REQUIRED.

REV 1

EXAM ROOM INTERIOR NOTES

- 1) ONLY NON-MAGNETIC MATERIALS ARE TO BE USED AND INSTALLED IN THE RF ROOM. SEE CONSTRUCTION REQUIREMENTS.
- 2) A SUSPENDED CEILING MUST BE STATICALLY SUSPENDED, NOT SUSPENDED WITH MOVABLE CLAMPS, SPRINGS, ETC.
- 3) RODS IN SUSPENDED CEILINGS MUST BE INSTALLED SECURELY. GALVANIC CONTACT BETWEEN THE RODS MUST BE GUARANTEED. THEY MUST NOT JUST LIE ON TOP OF ONE ANOTHER. A WIRE JUMPER BETWEEN RODS MAY BE USEFUL.
- 4) ELECTRICAL WIRING, FOR AMBIENT LIGHTS FOR EXAMPLE, MUST NOT SIMPLY REST ON THE SUSPENDED CEILING. THEY MUST BE FASTENED OR INSIDE A CONDUIT TO PREVENT MOTION.

REV 1

SHIELDING GENERAL NOTES

- 1) SIEMENS REQUESTS THAT THE SHIELDING MANUFACTURER(S) SUBMIT FINAL SHOP DRAWINGS TO SIEMENS FOR REVIEW PRIOR TO THEIR INCLUSION IN CONSTRUCTION DOCUMENTS. SIEMENS SHALL BE COPIED ON ALL FIELD ORDER CHANGES CONCERNING CHANGES IN RF AND MAGNETIC SHIELDING CONDITIONS, CONFIGURATION AND SPECIFICATION. THE RF AND MAGNETIC SHIELDING CONTRACTOR(S) SHALL FURNISH "AS BUILT" SCALED AND DIMENSIONED PLANS REFLECTING ANY AND ALL FIELD ORDER CHANGES PRIOR TO THE COMPLETION OF THE CONSTRUCTION DOCUMENTS.
- 2) ALL CHANGES TO SIEMENS RECOMMENDED OPENINGS AND PENETRATIONS SHALL BE APPROVED BY THE SIEMENS PROJECT MANAGER PRIOR TO THE COMPLETION OF THE CONSTRUCTION DOCUMENTS.
- 3) THE SIZE, LOCATION, AND DIMENSIONS OF ANY MAGNETIC SHIELDING REQUIRED HAS BEEN DETERMINED BY SIEMENS. THIS INFORMATION HAS BEEN SUPPLIED TO THE MAGNETIC SHIELDING FABRICATOR TO DESIGN THE STRUCTURAL SUPPORT SYSTEM REQUIRED FOR THE MAGNETIC SHIELDING MATERIAL.

REV 0

FILTER PLATE GENERAL NOTES

- 1) STRUCTURAL SUPPORT AND INTEGRATION OF THE SIEMENS SUPPLIED AND INSTALLED FILTER PLATE WITH MAGNETIC AND RF SHIELDING SHALL BE SPECIFIED, DETAILED AND NOTED BY THE RF AND MAGNETIC SHIELDING MANUFACTURER(S) WITH OVERALL COORDINATION WITH SIEMENS SITE SPECIFIC RECOMMENDATIONS TO BE THE RESPONSIBILITY OF THE ARCHITECT OF RECORD.
- 2) THE FILTER PLATE FRAME, RF FILTER PLATE BLANK, RF GASKET AND MOUNTING HARDWARE FOR THE PURPOSES OF TESTING THE INTEGRITY OF THE RF ENCLOSURE PRIOR TO THE INSTALLATION OF THE SIEMENS SUPPLIED AND INSTALLED RF FILTER PLATE SHALL BE PROVIDED AND INSTALLED BY THE SHIELDING CONTRACTOR(S) UNLESS SPECIFIED OTHERWISE.

REV 0

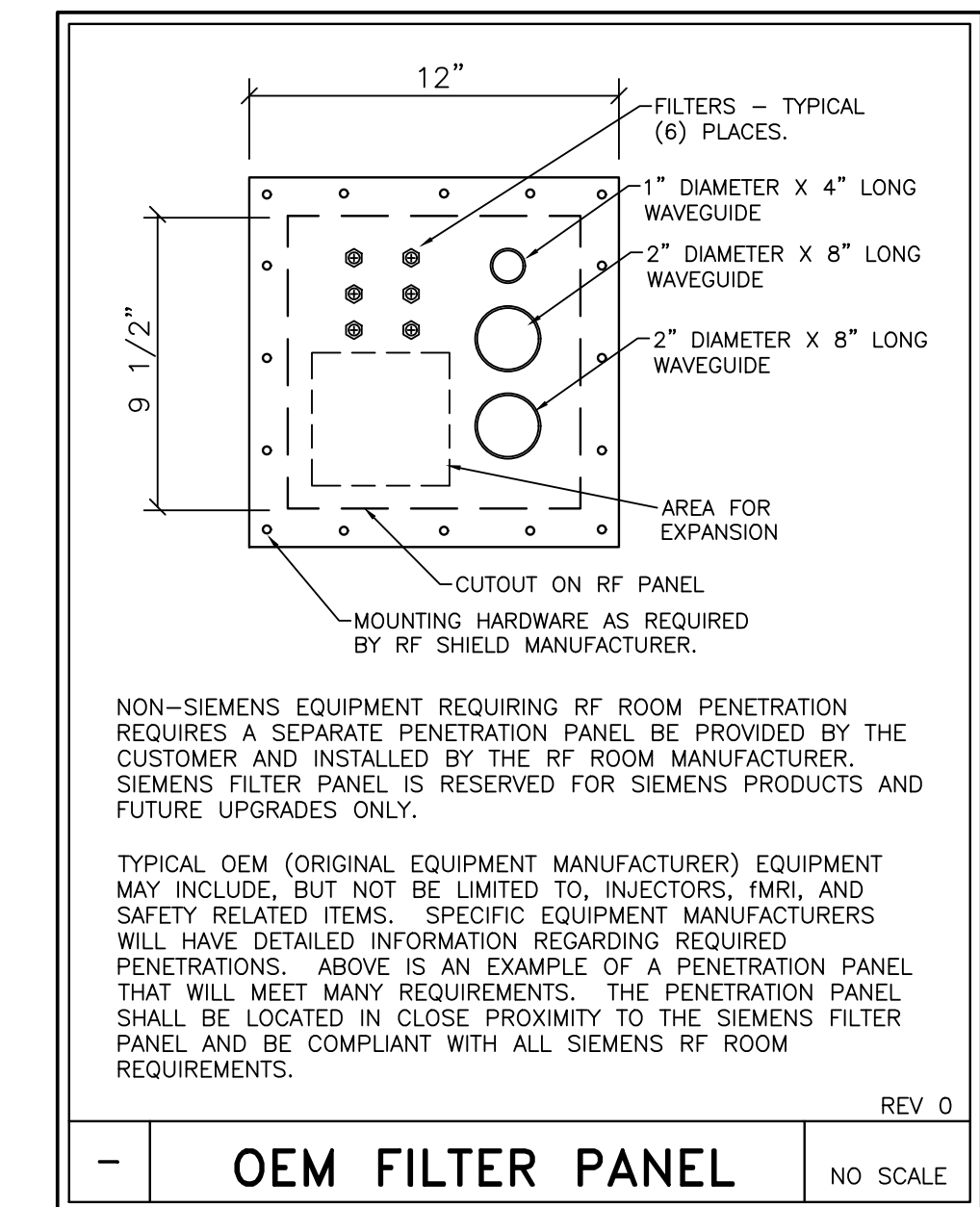
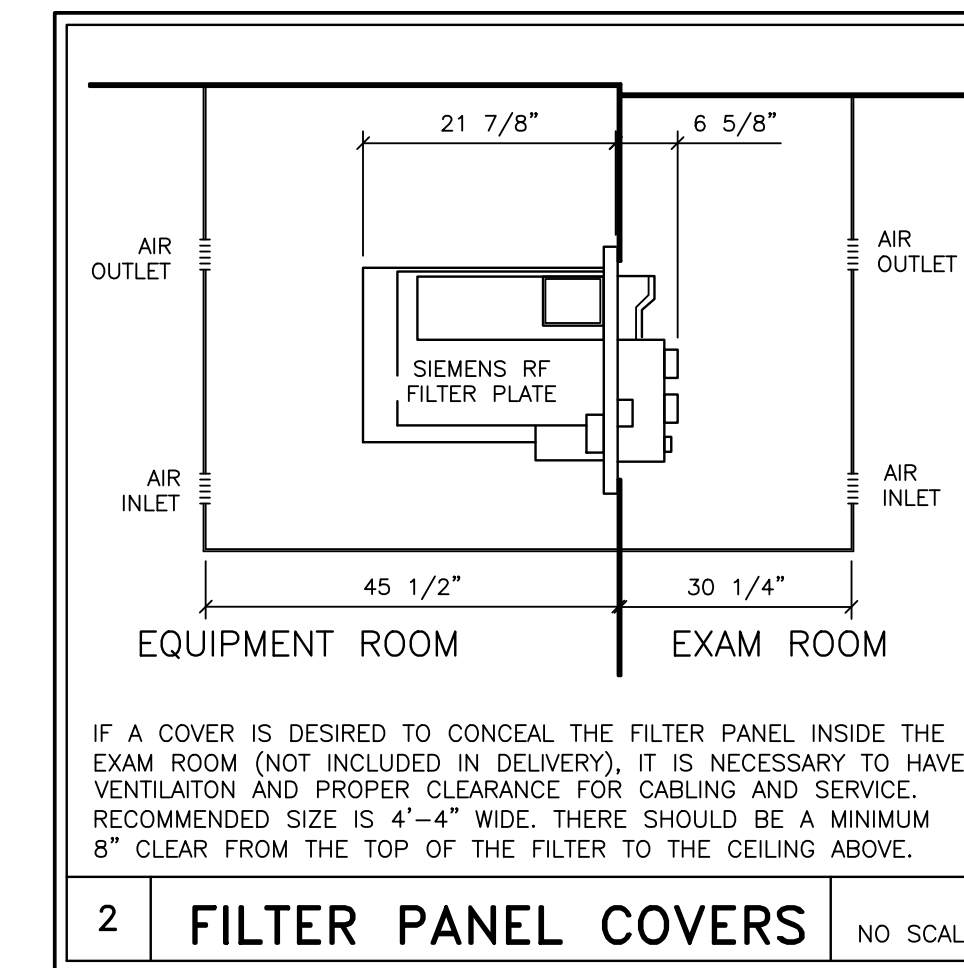
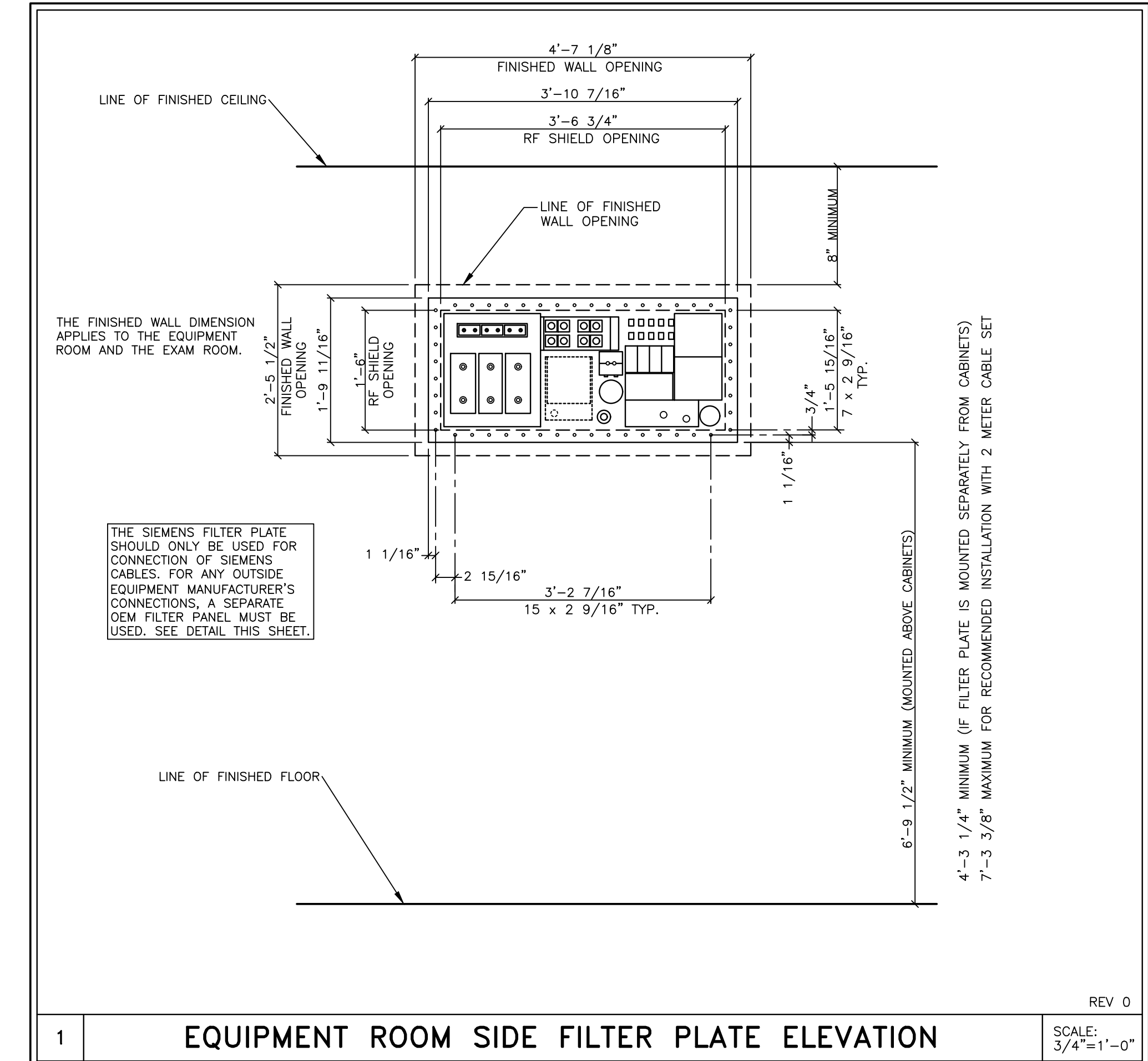

PROJECT MANAGER: PATRICK RUIZ TEL: (770) 402-1365 FAX: EMAIL: patrick.ruiz@siemens-healthineers.com	SIEMENS
GRADY MEMORIAL HOSPITAL CORPORATION 80 JESSE HILL JUNIOR DRIVE, SOUTH EAST, ATLANTA, GA 30303 MRI ROOM #2 - MAGNETOM VIDA XQ GRADIENTS	
THE USE OR REPRODUCTION OF THIS TITLE BLOCK WITHOUT SIEMENS AUTHORIZATION WILL RESULT IN PROSECUTION UNDER FULL EXTENT OF THE LAW.	PROJECT #: 2003356
ALL RIGHTS ARE RESERVED.	SHEET: A-502
SCALE: AS NOTED REF. #: 30238438	SHEET OF 10 DRAWN BY: D. BRISTOE
DATE: 06/25/21	

ATTENTION:

- THIS DRAWING IS DESIGNED TO CONFORM TO FEATURES AND EQUIPMENT REQUIREMENTS PRESENTED AT THE TIME OF THEIR PREPARATION. SINCE BOTH THESE FACTORS ARE SUBJECT TO DESIGN MODIFICATION, THEY ARE NOT TO BE USED FOR CONSTRUCTION PURPOSES.

- THIS SET OF PLANS REPRESENTS A COMPLETE SET OF DETAILS AND SHOULD NOT BE SEPARATED.

- IT IS RECOMMENDED THAT THE SIEMENS DRAWINGS BE INCORPORATED WITH THE CONSTRUCTION DOCUMENTS FOR REFERENCE.

- ALL DIMENSIONS SHOWN ON THIS DRAWING ARE FROM FINISHED SURFACES.

- THIS DRAWING DOES NOT PROVIDE RADIATION SHIELDING REQUIREMENTS FOR X-RAY AND ASSOCIATED EQUIPMENT. THE CUSTOMER IS RESPONSIBLE FOR CONSULTING WITH A REGISTERED RADIATION PHYSICIST TO SPECIFY RADIATION PROTECTION.

REFERENCE DOCUMENT - NOT FOR CONSTRUCTION

VIDA
REV 16

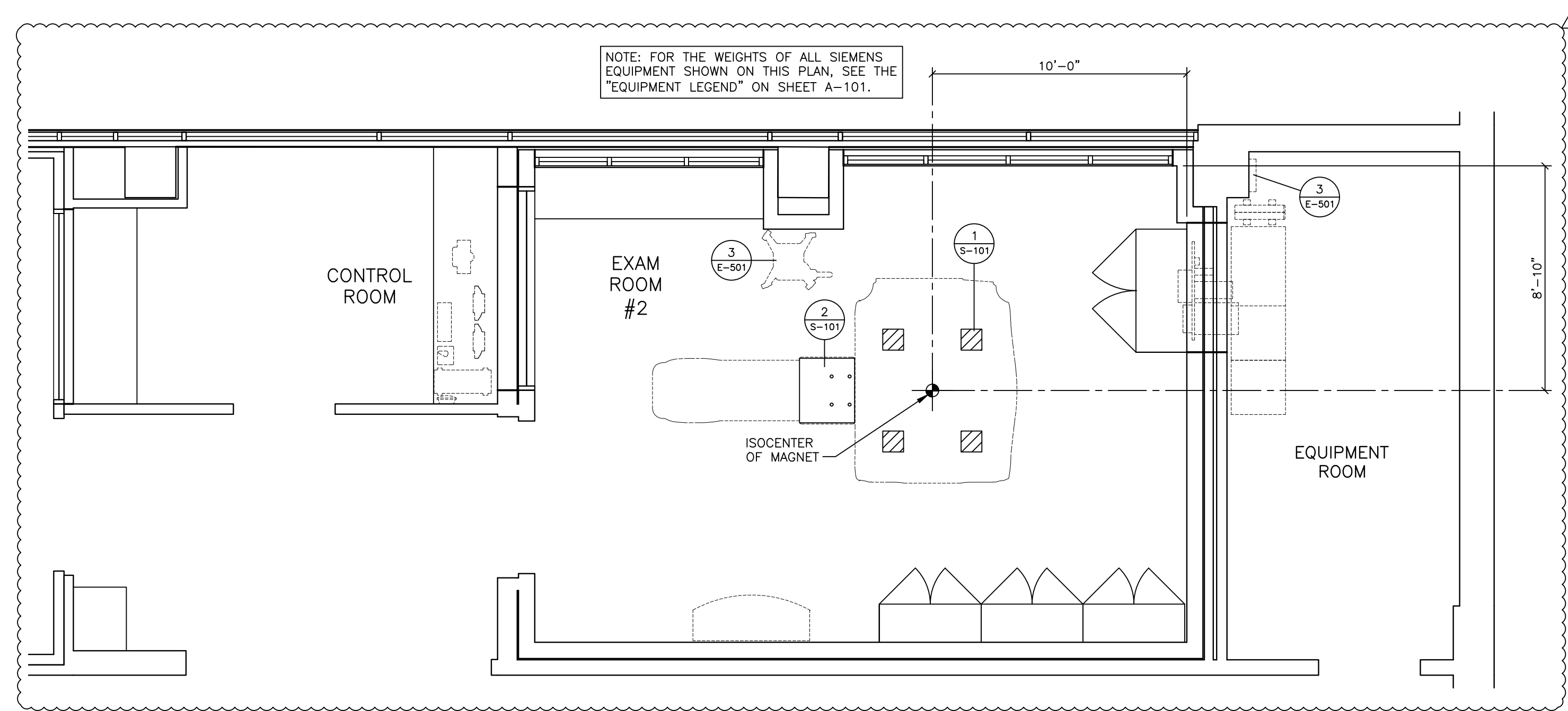

STRUCTURAL FLOOR PLAN

SCALE: 1/4" = 1'-0"

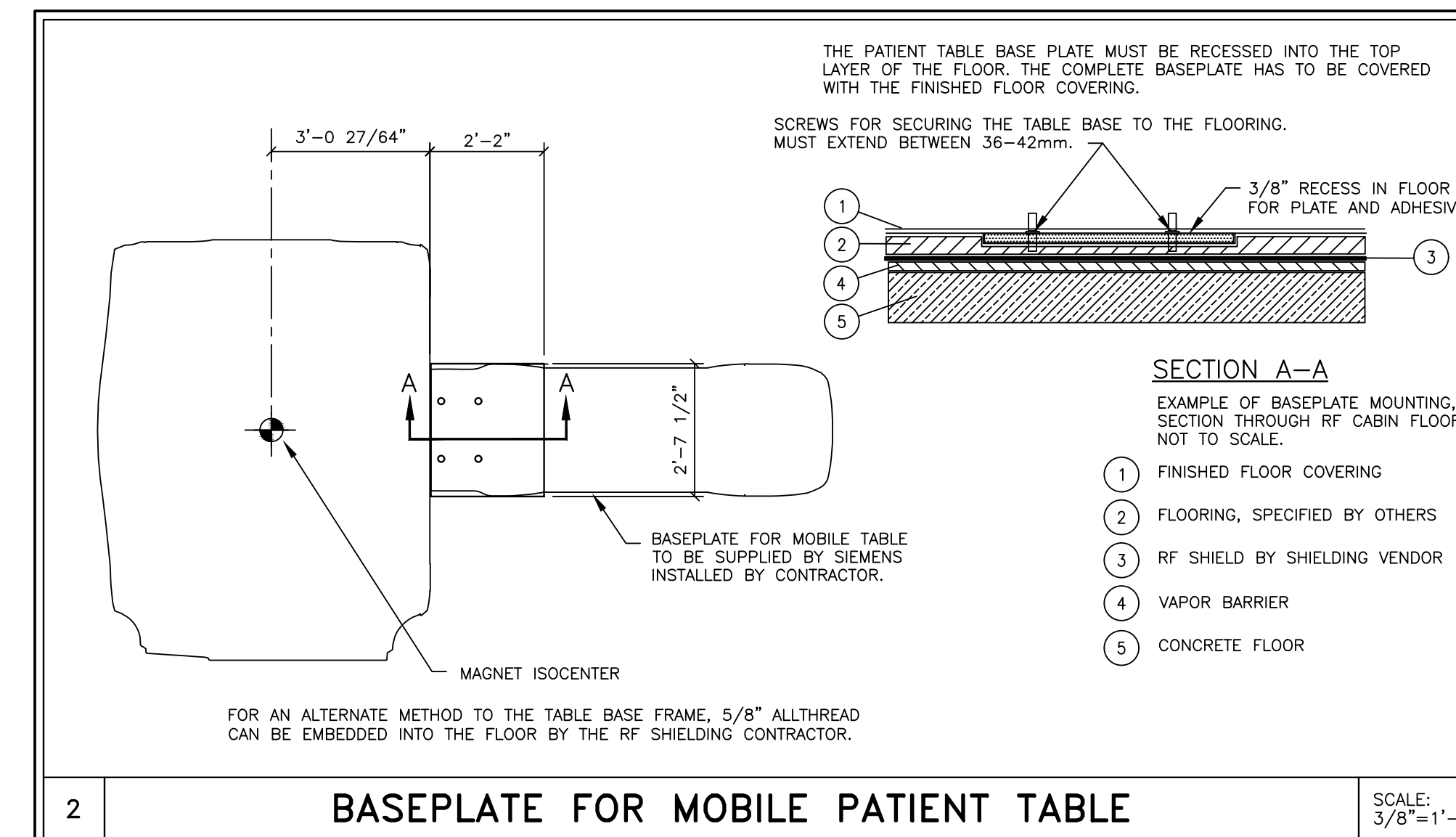
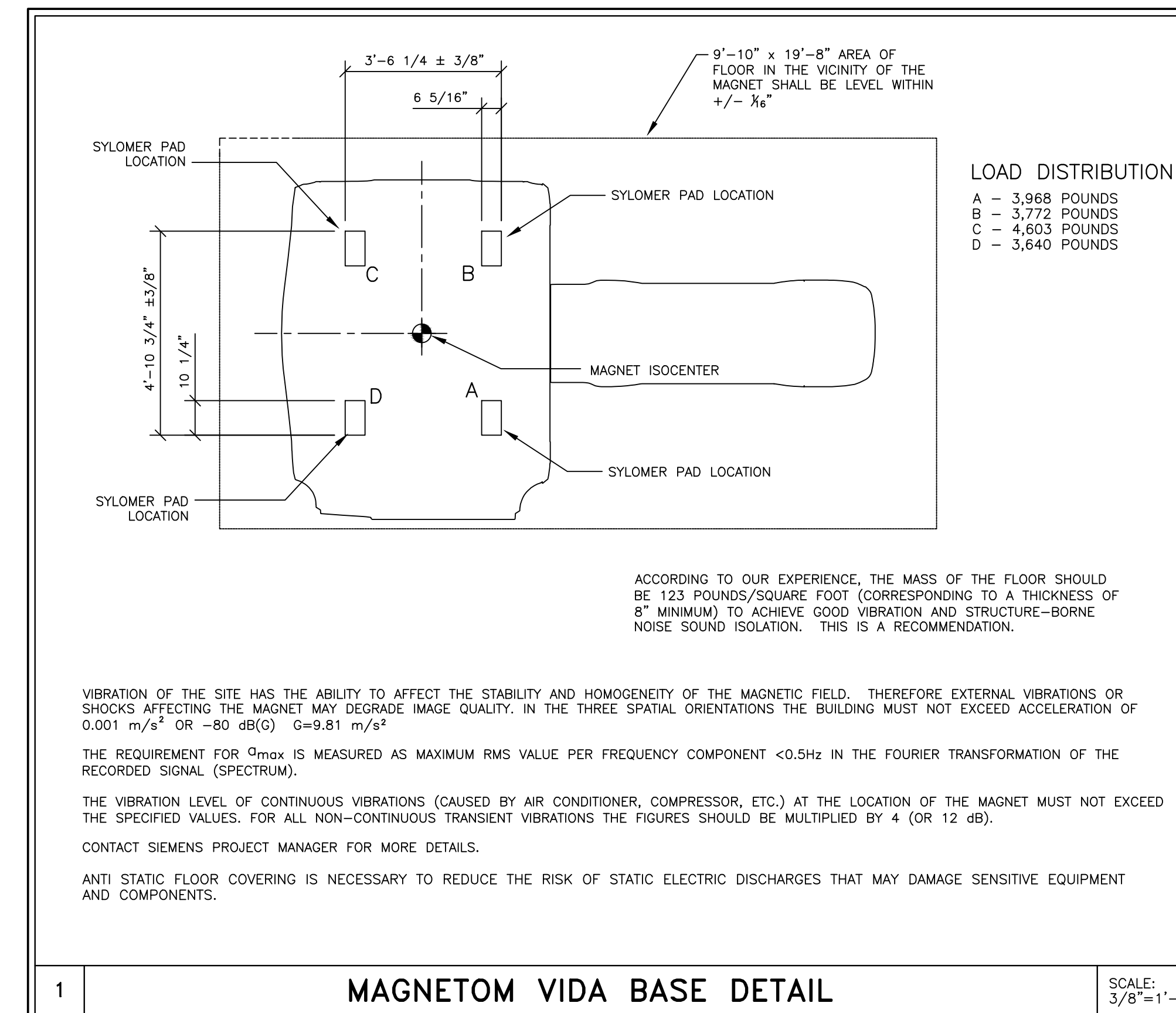

STRUCTURAL NOTES

- 1) THE CUSTOMER/CONTRACTOR SHALL FURNISH AND INSTALL ALL STRUCTURAL SUPPORT MEMBERS AND NEEDED HARDWARE FOR THE INSTALLATION OF THE SIEMENS EQUIPMENT.
- 2) THE OVERHEAD STRUCTURAL SUPPORT SYSTEM SHALL BE FIXED, RIGID AND BRACED FOR SWAY.
- 3) ALL STRUCTURAL SUPPORT MEMBERS SHALL BE TRUE, SQUARE, LEVEL, PARALLEL AND COPLANAR WITH RESPECT TO EACH OTHER, WITH A HORIZONTAL STRUCTURAL SUPPORT MEMBER TO BE LOCATED AND SET WITH A TRANSIT.
- 4) ALL STRUCTURAL SUPPORT DETAILS SHOWN ARE SAMPLE DETAILS BASED UPON TYPICAL AND STANDARD BUILDING PRACTICES AND ARE NOT INTENDED AS ACTUAL CONSTRUCTION DETAILS. ALL CONSTRUCTION DETAILS AND SUPPORT CALCULATIONS SHALL BE PREPARED BY A PROFESSIONAL STRUCTURAL ENGINEER AT THE CUSTOMER'S EXPENSE. IN THE EVENT AN EXISTING SUPPORT SYSTEM IS TO BE USED, IT WILL BE THE CUSTOMER'S RESPONSIBILITY TO VERIFY THE INTEGRITY OF THAT SYSTEM.
- 5) MOUNTING PLATES, FRAMES, AND HARDWARE SUPPLIED BY SIEMENS AS DETAILED IN THIS DRAWING SET ARE INSTALLED BY SIEMENS UNLESS OTHERWISE REQUIRED. ANY DEVIATION FROM THE PROVIDED MATERIALS OR MOUNTING METHODS MUST BE DESIGNED AND DOCUMENTED BY THE STRUCTURAL ENGINEER OF RECORD. ALTERNATE MOUNTING MATERIALS (I.E. ANCHORS, THREADED ROD, BACKING PLATES, ETC.) MUST BE SUPPLIED BY THE CUSTOMER/CONTRACTOR. SIEMENS MAY REQUIRE ASSISTANCE FROM THE CUSTOMER/CONTRACTOR WITH INSTALLATION WHEN UTILIZING ALTERNATE MOUNTING MATERIALS.
- 6) ALL CEILING FIXTURES (I.E. AIR SUPPLY GRILLES, AIR RETURN GRILLES, EXHAUST GRILLES, SPRINKLER HEADS, INCANDESCENT AND FLUORESCENT LIGHT FIXTURES, INTERCOM SPEAKERS, MEDICAL GAS COLUMNS, ETC.) SHALL BE INSTALLED FLUSH MOUNTED WITH THE FINISHED CEILING TO PROVIDE FREE AND UNRESTRICTED TRAVEL OF THE SMS CEILING MOUNTED EQUIPMENT.
- 7) THE BOTTOM SIDE OF THE UNISTRUT CEILING GRID AND ANY CEILING MOUNTED SUPPORT PLATES ARE TO BE INSTALLED FLUSH WITH THE FINISHED CEILING. THE CUSTOMER/CONTRACTOR SHALL ALSO PROVIDE COVERSTRIPS FOR THE UNISTRUT.
- 8) THE STRUCTURAL PLANNING AS SHOWN ON THE 1/4" STRUCTURAL PLAN HAS BEEN COORDINATED WITH THE EQUIPMENT LOCATION AS SHOWN ON THE 1/4" EQUIPMENT LAYOUT PLAN. FOR THIS REASON, ANY DEVIATIONS FROM THE STRUCTURAL PLANNING AS SHOWN MUST BE APPROVED BY SMS PLANNING DEPARTMENT.
- 9) THE STRUCTURAL ENGINEER OF RECORD SHALL BE RESPONSIBLE FOR THE DESIGN AND DETAIL OF FLOOR, WALL AND CEILING STRUCTURES IN ACCORDANCE WITH THE WEIGHTS, MOMENTS AND FORCES AS SHOWN ON OUR STRUCTURAL CALCULATIONS, OR INFORMATION, IN CONSIDERATION OF FORCES AS DETERMINED PER LOCAL GOVERNING BUILDING CODES.

FLOOR LOADING TABLE

	POUNDS
MAGNET AND PATIENT TABLE	16,513
MAGNET ONLY FLOOR LOADING	16,204
LOAD DISTRIBUTION PER SHIM PLATE	SEE DETAIL 1
PATIENT	550

CEILING HEIGHTS

MAGNET EXAMINATION ROOM:	7'-11" MINIMUM
EQUIPMENT ROOM:	7'-3" MINIMUM
ALL ANCILLARY AREAS:	6'-11" MINIMUM

SYM	DATE	DESCRIPTION
△	06/25/21	COMPLETE NEW SET OF DWGS BASED ON LATEST WALL BACKGROUNDS/
△	06/25/21	MODIFIED MAGNET GAUSS FIELDS TO REFLECT LATEST SHLD CALCS./
△	06/25/21	ALL LAYOUTS, LEGENDS NOTES & DETAILS UPDATED ACCORDINGLY
△	05/11/21	NEW WALL BACKGROUNDS/ ADD CASEWORK & SHIFT MAGNET
△	06/25/21	2003356RRRA DATED 09/10/20 APPROVED BY CUSTOMERS FOR FINALS

PROJECT MANAGER: PATRICK RUIZ
 TEL: (770) 402-1365 EXT:
 EMAIL: patrick.rui@siemens-healthineers.com

SIEMENS

GRADY MEMORIAL HOSPITAL CORPORATION
 80 JESSE HILL JUNIOR DRIVE, SOUTH EAST, ATLANTA, GA 30303
 MRI ROOM #2 - MAGNETOM VIDA XQ GRADIENTS

PROJECT #:
2003356

THE USE OR REPRODUCTION OF THIS TITLE BLOCK WITHOUT SIEMENS AUTHORIZATION WILL RESULT IN PROSECUTION UNDER FULL EXTENT OF THE LAW.

ALL RIGHTS ARE RESERVED.

SCALE: AS NOTED REF. #: 30238438

SHEET: **S-101**

SHEET 5 OF 10 DRAWN BY: D. BRISTOE
 DATE: 06/25/21

ATTENTION:

- THIS DRAWING IS DESIGNED TO CONFORM TO FEATURES AND EQUIPMENT REQUIREMENTS PRESENTED AT THE TIME OF THEIR PREPARATION. SINCE BOTH THESE FACTORS ARE SUBJECT TO DESIGN MODIFICATION, THEY ARE NOT TO BE USED FOR CONSTRUCTION PURPOSES.

- IT IS RECOMMENDED THAT THE SIEMENS DRAWINGS BE INCORPORATED WITH THE CONSTRUCTION DOCUMENTS FOR REFERENCE.

- ALL DIMENSIONS SHOWN ON THIS DRAWING ARE FROM FINISHED SURFACES.
 - THIS DRAWING DOES NOT PROVIDE RADIATION SHIELDING REQUIREMENTS FOR X-RAY AND ASSOCIATED EQUIPMENT. THE CUSTOMER IS RESPONSIBLE FOR CONSULTING WITH A REGISTERED RADIATION PHYSICIST TO SPECIFY RADIATION PROTECTION.

- ISSUE BLOCK -

VIDA
REV 16

REFERENCE DOCUMENT - NOT FOR CONSTRUCTION

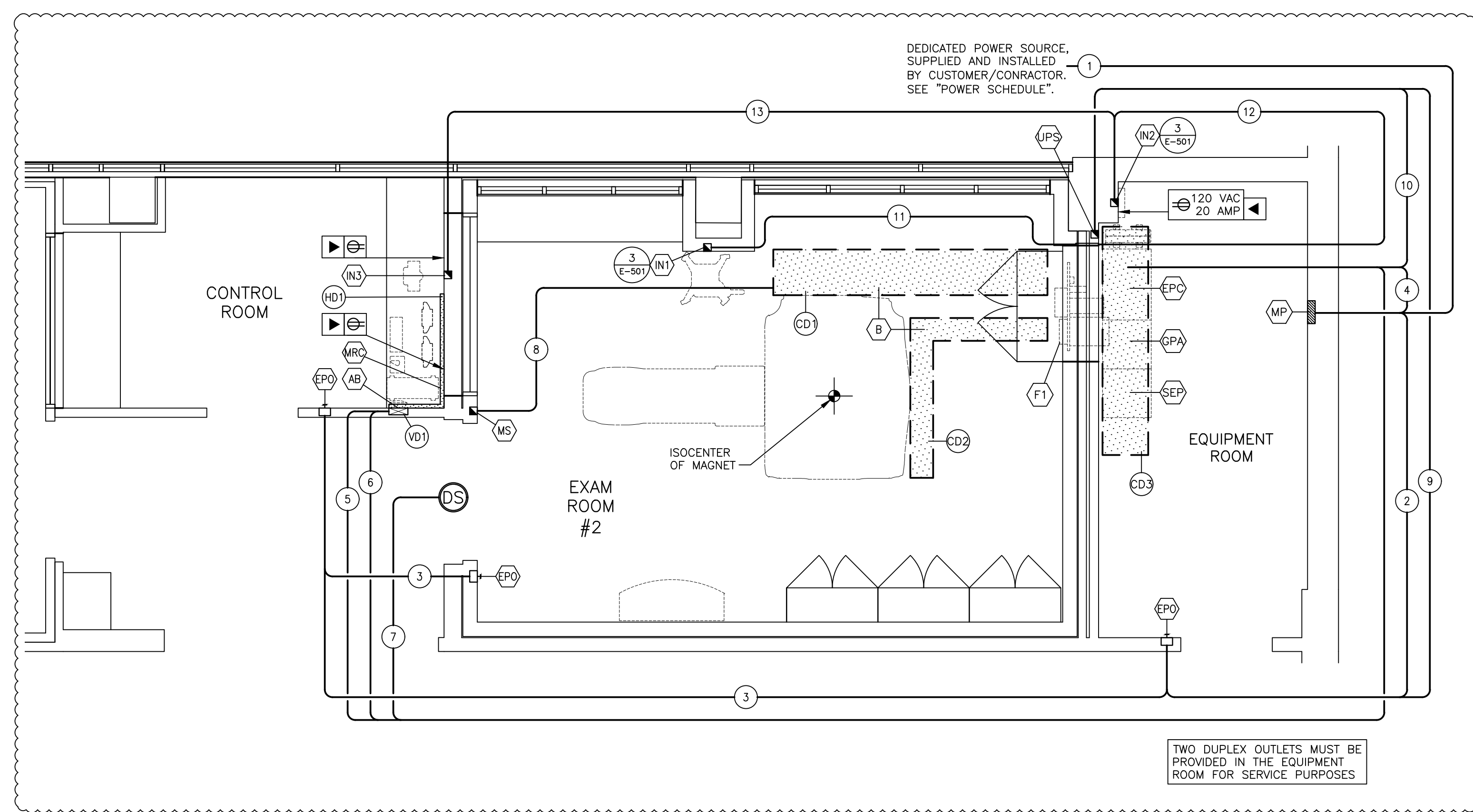

ELECTRICAL RACEWAY PLAN

SCALE: 1/4" = 1'-0"

SYMBOLS	
ALL MAY NOT APPLY	
	CAUTION OR WARNING
	CRITICAL NOTE(S)
	PANEL OR ENCLOSURE BY CUSTOMER/CONTRACTOR
	OPENING IN RACEWAY OR TRENCH/DUCT
	PULLBOX IN (FLOOR/WALL/CEILING)
	OPENING IN ACCESS FLOORING
	RF DOOR SWITCH - MCMASTER-CARR SUPPLY ROLLER LIMIT SWITCH 7076k14 PROVIDED BY CONTRACTOR, AND MOUNTED AT TOP OF DOOR. COORDINATE WITH SIEMENS PROJECT MANAGER.
	(EPO) EMERGENCY POWER OFF BUTTON
	CEILING DUCT
	SURFACE MOUNTED DUCT
	VERTICAL DUCT
	ETHERNET CONNECTION TO CUSTOMER'S INFORMATION SYSTEMS NETWORK IN AN ACCESSIBLE LOCATION (VERIFY WITH SIEMENS PROJECT MANAGER).
	110 VOLT, 20 AMP, HOSPITAL GRADE DUPLEX OUTLET LOCATED NEAR THE ETHERNET CONNECTION.

REV 2

ATTENTION:

- THIS DRAWING IS DESIGNED TO CONFORM TO FEATURES AND EQUIPMENT REQUIREMENTS PRESENTED AT THE TIME OF THEIR PREPARATION. SINCE BOTH THESE FACTORS ARE SUBJECT TO DESIGN MODIFICATION, THEY ARE NOT TO BE USED FOR CONSTRUCTION PURPOSES.
- THIS SET OF PLANS REPRESENTS A COMPLETE SET OF DETAILS AND SHOULD NOT BE SEPARATED.

- IT IS RECOMMENDED THAT THE SIEMENS DRAWINGS BE INCORPORATED WITH THE CONSTRUCTION DOCUMENTS FOR REFERENCE.
- ALL DIMENSIONS SHOWN ON THIS DRAWING ARE FROM FINISHED SURFACES.
- THIS DRAWING DOES NOT PROVIDE RADIATION SHIELDING REQUIREMENTS FOR X-RAY AND ASSOCIATED EQUIPMENT. THE CUSTOMER IS RESPONSIBLE FOR CONSULTING WITH A REGISTERED RADIATION PHYSICIST TO SPECIFY RADIATION PROTECTION.

ELECTRICAL LEGEND			
SYM	SIZE	DESCRIPTION	REMARKS
SUPPLIED AND INSTALLED BY CUSTOMER/CONTRACTOR			
⊕	3"ø	OPENING IN FACE OF VERTICAL DUCT 5'-0" ABOVE FINISHED FLOOR IN LOCATION TO BE COORDINATED WITH THE ARCHITECT.	ALARM BOX
⊕	AS REQUIRED	LOCATION FOR CABLES TO DROP OUT OF BOTTOM OF RACEWAY.	ELECTRONICS CABINETS
⊕	AS REQUIRED	LOCATION FOR CABLES TO DROP OUT OF BOTTOM OF RACEWAY.	MAGNET CABLE ACCESS
⊕	---	EMERGENCY POWER OFF BUTTONS, MOUNTED WITH CENTERLINE AT 5'-0" ABOVE FINISHED FLOOR. ALL PARTS ARE TO BE NON-FERROUS INSIDE THE RF ROOM. EXACT LOCATIONS ARE TO BE VERIFIED WITH THE ARCHITECT OF RECORD.	SEE POWER SCHEDULE, SHEET E-102
⊕	---	SIEMENS RF FILTER PANEL TO BE MOUNTED ON RF SHIELDED WALL	FILTER PANEL
⊕	AS REQUIRED	NON-FERROUS PULL BOX MOUNTED FLUSH WITH FINISHED WALL MOUNTED 2'-0" ABOVE FINISHED FLOOR. PROVIDE NEATLY FINISHED AND REMOVABLE COVER WITH CABLE EXIT. EXACT LOCATION TO BE COORDINATED WITH THE ARCHITECT.	INJECTOR POWER SUPPLY- MUST BE LOCATED OUTSIDE OF 5m FIELD
⊕	AS REQUIRED	PULL BOX MOUNTED FLUSH WITH FINISHED WALL IN EQUIPMENT ROOM, MOUNTED 2'-0" ABOVE FINISHED FLOOR. PROVIDE NEATLY FINISHED AND REMOVABLE COVER WITH CABLE EXIT. EXACT LOCATION TO BE COORDINATED WITH THE ARCHITECT.	INJECTOR POWER SUPPLY
⊕	AS REQUIRED	PULL BOX MOUNTED FLUSH WITH FINISHED WALL IN CONTROL AREA, MOUNTED 2'-0" ABOVE FINISHED FLOOR. PROVIDE NEATLY FINISHED AND REMOVABLE COVER WITH CABLE EXIT. EXACT LOCATION TO BE COORDINATED WITH THE ARCHITECT.	INJECTOR CONTROL CONSOLE
⊕	---	MAIN PANEL WITH MAIN BREAKER. EXACT LOCATION DETERMINED BY CUSTOMER/CONTRACTOR	SEE POWER SCHEDULE
⊕	4" x 4"	OPENING IN FACE OF RACEWAY IN SHOWN LOCATION.	HOST COMPUTER
⊕	AS REQUIRED	NON-FERROUS SINGLE GANG BOX MOUNTED FLUSH WITH FINISHED WALL MOUNTED 6'-0" ABOVE FINISHED FLOOR. PROVIDE NEATLY FINISHED AND REMOVABLE COVER WITH CABLE EXIT. EXACT LOCATION TO BE COORDINATED WITH THE ARCHITECT.	MAGNET STOP
⊕	AS REQUIRED	PULL BOX MOUNTED FLUSH WITH FINISHED WALL AT FLOOR LINE IN SHOWN LOCATION PROVIDED WITH 2"ø OPENING IN FINISHED COVER.	LIEBERT GXT4 UPS
⊕	24"x4"	ALUMINUM LADDER TRAY, MOUNTED AT HEIGHT COORDINATED WITH SIEMENS PROJECT MANAGER, IN THE EXAM ROOM, MAINTAINING 12" CLEARANCE ABOVE THE TRAY FOR ACCESS. CABLE LADDER IS REQUIRED TO SUPPORT INTERCONNECTING CABLES BETWEEN THE FILTER PANEL AND THE MAGNET. A 15" MINIMUM CLEARANCE IS REQUIRED BETWEEN THE LADDER TRAY AND THE RF FILTER PANEL (F1). WHEN ROUTING ALL RACEWAYS REFER TO DETAIL E-501/2 TAKING CARE SO THAT MAXIMUM CABLE LENGTHS ARE NOT EXCEEDED. A 12" SEPARATION BETWEEN CD1 AND CD2 MUST BE MAINTAINED. DO NOT LOCATE THIS CABLE TRAY ABOVE THE MAGNET.	CABLE TRAY SEE DETAIL E-501/2
⊕	12"x4"	ALUMINUM LADDER TRAY, MOUNTED AT HEIGHT COORDINATED WITH SIEMENS PROJECT MANAGER, IN THE EXAM ROOM, MAINTAINING 12" CLEARANCE ABOVE THE TRAY FOR ACCESS. CABLE LADDER IS REQUIRED TO SUPPORT INTERCONNECTING CABLES BETWEEN THE FILTER PANEL AND THE MAGNET. A 15" MINIMUM CLEARANCE IS REQUIRED BETWEEN THE LADDER TRAY AND THE RF FILTER PANEL (F1). WHEN ROUTING ALL RACEWAYS REFER TO DETAIL E-501/2 TAKING CARE SO THAT MAXIMUM CABLE LENGTHS ARE NOT EXCEEDED. A 12" SEPARATION BETWEEN CD2 AND CD1 MUST BE MAINTAINED. DO NOT LOCATE THIS CABLE TRAY ABOVE THE MAGNET.	CABLE TRAY SEE DETAIL E-501/2
⊕	24"x4"	LADDER TRAY, MOUNTED AT HEIGHT COORDINATED WITH SIEMENS PROJECT MANAGER IN EQUIPMENT ROOM MAINTAINING 12" CLEARANCE ABOVE THE TRAY FOR ACCESS. CABLE LADDER IS REQUIRED TO SUPPORT INTERCONNECTING CABLES BETWEEN THE EQUIPMENT ROOM AND THE RF FILTER PANEL (F1). AN 18" MINIMUM CLEARANCE IS REQUIRED BETWEEN THE LADDER TRAY AND THE FILTER PANEL.	CABLE TRAY SEE DETAIL E-501/2
⊕	4" x 2"	HORIZONTAL DUCT SURFACE MOUNTED ON WALL IN CONTROL AREA AT FLOOR LINE AS SHOWN, FINISHED TO MATCH WALLS.	
⊕	10" x 3-1/2"	VERTICAL DUCT MOUNTED FLUSH WITH FINISHED WALL IN CONTROL AREA FROM ABOVE FINISHED CEILING TO FLOOR LINE PROVIDED WITH REMOVABLE FINISHED COVERS.	
①	AS PER NEC	CONDUIT FROM FACILITY POWER TO MAIN PANEL "MP"	SEE POWER SCHEDULE, SHEET E-102
②	AS PER NEC	CONDUIT FROM "MP" TO "EPO"	SEE POWER SCHEDULE, SHEET E-102
③	AS PER NEC	CONDUIT FROM "EPO" TO "EPO" TO BE NON-FERROUS WHEN INSIDE THE RF ROOM. CUSTOMER/CONTRACTOR IS TO PROVIDE RF FILTERS FOR ALL NON-SIEMENS WIRING.	SEE POWER SCHEDULE, SHEET E-102
④	(1) 2"ø	CONDUIT FROM "MP" TO END AT "CD3" (EPC) VIA FLEX CONDUIT. THERE MUST BE A DIELECTRIC SEPARATION BETWEEN THE CONDUIT AND THE CONNECTION AT THE SIEMENS EPC CABINET.	SEE POWER SCHEDULE, SHEET E-102
⑤	(2) 2 1/2"ø	CONDUIT FROM "VD1" (MRC) TO "CD3" (EPC)	NOT TO EXCEED 60 FT.
⑥	(1) 1 1/2"ø	CONDUIT FROM "VD1" (AB) TO "CD3" (EPC)	NOT TO EXCEED 60 FT.
⑦	(1) 1/2"ø	CONDUIT FROM "DS" TO "CD3" (EPC)	NOT TO EXCEED 60 FT.
⑧	(1) 3/4"ø	CONDUIT FROM "MS" TO "CD1" (WIRES TO MAGNET) TO BE NON-FERROUS WHEN INSIDE THE RF ROOM.	NOT TO EXCEED 20 FT.
⑨	(1) 3/4"ø	CONDUIT FROM "EPO" TO "UPS"	
⑩	(1) 2"ø	CONDUIT FROM "UPS" TO "CD3" (EPC)	MAXIMUM LENGTH 29 FEET
⑪	(1) 2"ø	NON-FERROUS CONDUIT FROM "IN1" TO RF PENETRATION/FILTER PANEL (LOCATED NEAR "F1"). CABLES RUN FROM INJECTOR AT "IN1" THRU RF PENETRATION/FILTER PANEL TO INJECTOR POWER SUPPLY AT "IN2". REFER TO MANUFACTURERS SPECIFICATIONS FOR ACTUAL ELECTRICAL REQUIREMENTS.	NOT TO EXCEED 30 FEET IN EXAM ROOM
⑫	(1) 2"ø	CONDUIT FROM RF PENETRATION/FILTER PANEL (LOCATED NEAR "F1") TO "IN2". CABLES RUN FROM INJECTOR AT "IN1" THRU RF PENETRATION/FILTER PANEL TO INJECTOR POWER SUPPLY AT "IN2". REFER TO MANUFACTURERS SPECIFICATIONS FOR ACTUAL ELECTRICAL REQUIREMENT	NOT TO EXCEED 10 FEET OUTSIDE EXAM ROOM
⑬	(1) 2"ø	CONDUIT FROM "IN2" TO "IN3" FOR INJECTOR CABLES.	NOT TO EXCEED 150 FEET

CONTRACTOR SUPPLIED CABLES				
FROM	VIA	TO	DESCRIPTION	REMARKS
SOURCE	1	MP	(3) PHASE CONDUCTORS, (1) FULL SIZE EQUIPMENT GROUND WIRE TO BE SIZED BY ELECTRICAL CONTRACTOR/ENGINEER.	
MP	2	EPO	DETERMINED BY ELECTRICAL CONTRACTOR.	
EPO	3	EPO	DETERMINED BY ELECTRICAL CONTRACTOR.	
MP	4	EPC	(3) 2/0 AND (1) 2/0 EQUIPMENT GROUND. TO REDUCE EMI (INTERFERENCE) THE POWER CABLES MUST BE SHIELDED. THIS CAN BE ACHIEVED BY USING EMT, WHICH IS CONSIDERED A SHIELDING DEVICE. IF CABLES ARE RUN IN FREE AIR SHIELDED CONDUCTORS MUST BE USED.	LANDED BY ELECTRICAL CONTRACTOR
EPO	9	UPS	DETERMINED BY ELECTRICAL CONTRACTOR.	6 FOOT TAILS

CEILING HEIGHTS	
MAGNET EXAMINATION ROOM:	7'-11" MINIMUM
EQUIPMENT ROOM:	7'-3" MINIMUM
ALL ANCILLARY AREAS:	6'-11" MINIMUM

DATE	DESCRIPTION
06/25/21	COMPLETE NEW SET OF DWGS BASED ON LATEST WALL BACKGROUNDS/
06/25/21	MODIFIED MAGNET GAUSS FIELDS TO REFLECT LATEST SHD CALCS./
06/25/21	ALL LAYOUTS, LEGENDS NOTES & DETAILS UPDATED ACCORDINGLY
05/11/21	NEW WALL BACKGROUNDS/ ADD CASEWORK & SHIFT MAGNET
06/25/21	2003356RRR DATED 09/10/20 APPROVED BY CUSTOMERS FOR FINALS

PROJECT MANAGER: PATRICK RUIZ
 TEL: (770) 402-1365 EXT: _____
 EMAIL: patrick.ruiz@siemens-healthineers.com

SIEMENS

GRADY MEMORIAL HOSPITAL CORPORATION
 80 JESSE HILL JUNIOR DRIVE, SOUTH EAST, ATLANTA, GA 30303
 MRI ROOM #2 - MAGNETOM VIDA XQ GRADIENTS

PROJECT #: **2003356** SHEET: **E-101**

THE USE OR REPRODUCTION OF THIS TITLE BLOCK WITHOUT SIEMENS AUTHORIZATION WILL RESULT IN PROSECUTION UNDER FULL EXTENT OF THE LAW.

ALL RIGHTS ARE RESERVED.

SCALE: AS NOTED REF. #: 30238438

SHEET 6 OF 10 DRAWN BY: D. BRISTOE

DATE: 06/25/21

REFERENCE DOCUMENT - NOT FOR CONSTRUCTION

VIDA REV 16

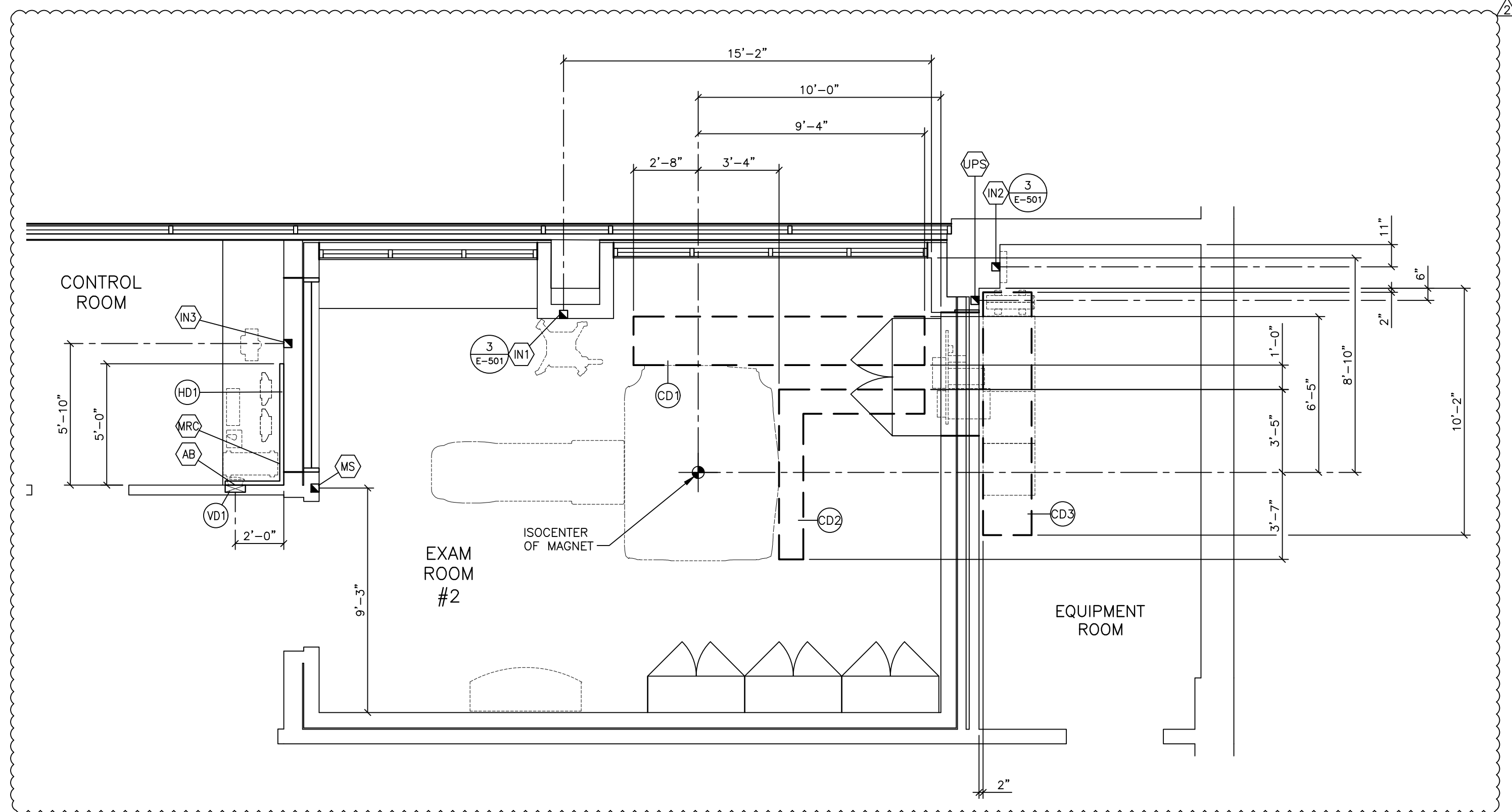

ELECTRICAL DIMENSION PLAN

SCALE: 1/4" = 1'-0"

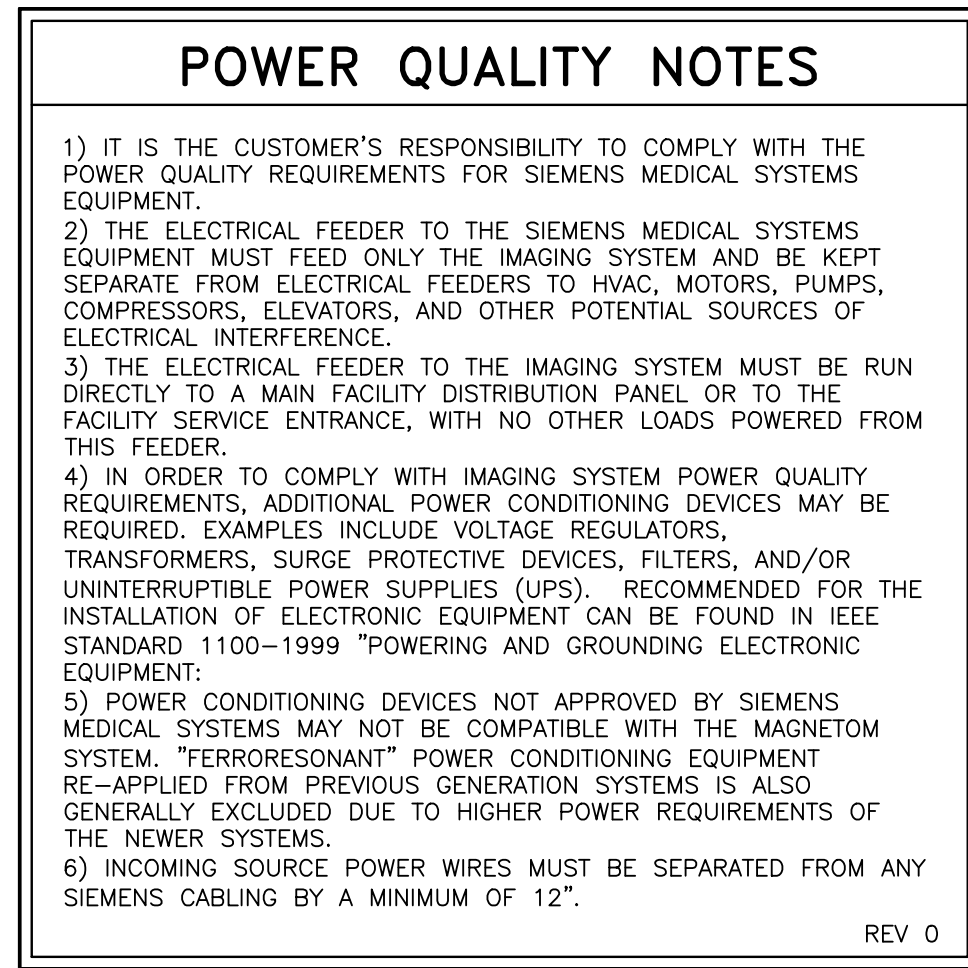
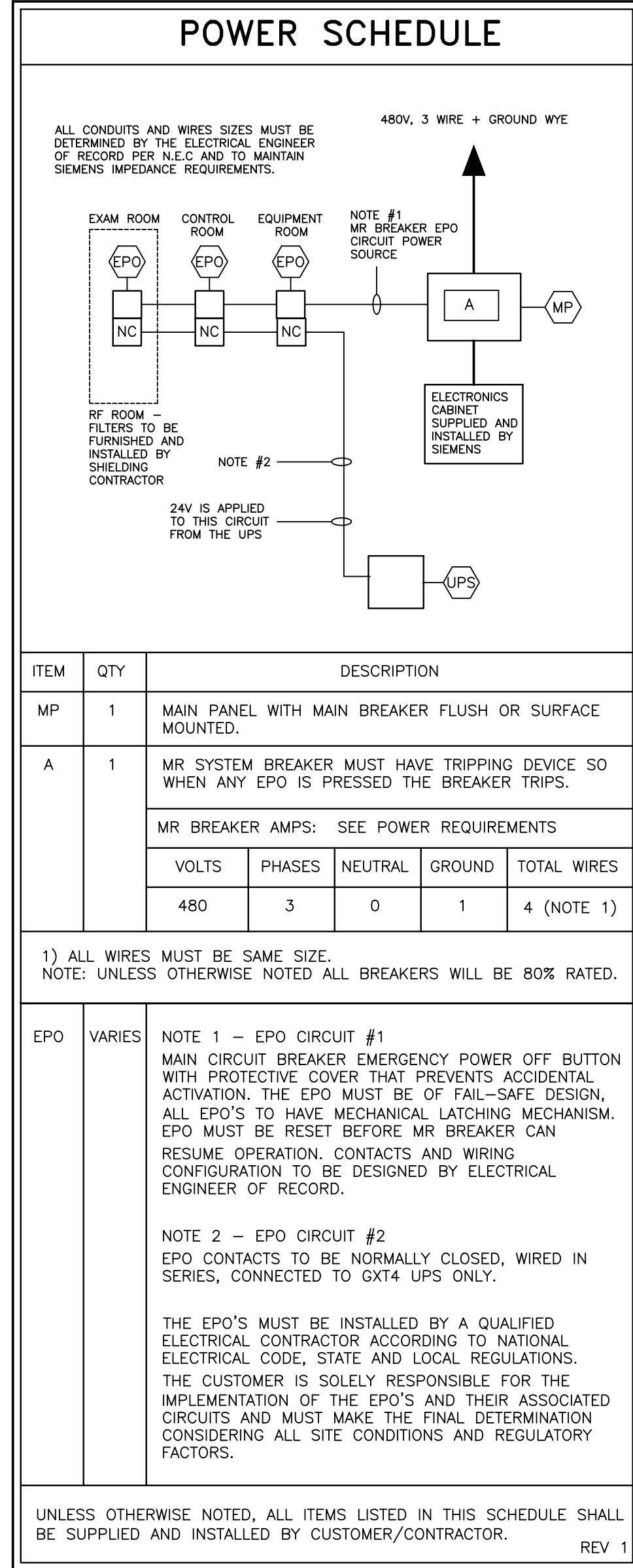

CEILING HEIGHTS

MAGNET EXAMINATION ROOM:	7'-11" MINIMUM
EQUIPMENT ROOM:	7'-3" MINIMUM
ALL ANCILLARY AREAS:	6'-11" MINIMUM

POWER REQUIREMENTS

VOLTAGE VARIATION: 480 VAC ±10% FOR ALL LINE AND LOAD CONDITIONS	
VOLTAGE UNBALANCE: 2% MAXIMUM DIFFERENCE BETWEEN PHASES	
FREQUENCY:	60 Hz ± 1.0 Hz
LINE IMPEDANCE:	<150 mΩMS
POWER CONSUMPTION READY FOR MEASUREMENT CHILLER/SEP	8.35kW/1.8kW
POWER CONSUMPTION TYPICAL EXAM CHILLER/SEP	27.42kW/1.8kW
CONNECTION VALUE	84 kVA
MOMENTARY POWER	135 kVA
MR SYSTEM BREAKER SIZE (A)	150 A
ALL BREAKERS ARE RATED AT 80%	

POWER QUALITY

POOR POWER WILL ALTER EQUIPMENT PERFORMANCE

IT IS IN THE CUSTOMER'S INTEREST THAT THE ELECTRICAL CONTRACTOR BE RESPONSIBLE FOR TESTING AND VERIFYING THAT THE EQUIPMENT POWER SUPPLY COMPLIES WITH THE SIEMENS SPECIFICATIONS.

DEMAND AND CAPACITY

- IF EQUIPMENT UPGRADE IS ANTICIPATED, INSTALLING ELECTRICAL POWER TO MEET THE REQUIREMENTS OF THE HIGHER POWER GRADIENT PACKAGE AT THE TIME OF INITIAL INSTALLATION WILL REDUCE THE COST TO UPGRADE THE ELECTRICAL SYSTEM LATER.
- RECOMMENDED TRANSFORMER SIZE (SYSTEM WITHOUT UPS) IS BASED ON INDUSTRY STANDARD ISOLATION TRANSFORMER KVA RATINGS. SOURCE IMPEDANCE FEEDING THE MAGNETOM SYSTEM, INCLUDING ANY ISOLATION TRANSFORMERS, MUST MEET EQUIPMENT REQUIREMENTS AS LISTED HERE. SIEMENS RECOMMENDS A TRANSFORMER WITH COPPER WINDINGS, AN ELECTRO-STATIC SHIELD, AND A LOW IMPEDANCE (<3%) TO ENSURE THAT SOURCE IMPEDANCE REQUIREMENTS ARE MET.
- OVER CURRENT PROTECTION IS SPECIFIED FOR SYSTEMS WITHOUT AN UNINTERRUPTIBLE POWER SUPPLY (UPS). ADDITION OF A UPS REQUIRES A HIGHER CAPACITY MAINS CONNECTION (DEPENDENT UPON UPS MODEL AND SIZE). MAXIMUM FAULT CURRENT IS DEPENDENT UPON THE IMPEDANCE OF THE FACILITY ELECTRICAL SYSTEM. THE CUSTOMER'S ARCHITECT OR ELECTRICAL CONTRACTOR TO SPECIFY AIC RATING OF OVER CURRENT PROTECTION BASED ON FACILITY IMPEDANCE CHARACTERISTICS.
- MOMENTARY POWER IS BASED ON A MAXIMUM RMS VALUE FOR A PERIOD NOT TO EXCEED FIVE (5) SECONDS, AS DEFINED IN NEC 517.2. STAND-BY AND AVERAGE CURRENT ARE SUBSTANTIALLY LOWER.
- THE CONDUCTOR SIZE SHOULD BE SELECTED TO MEET THE VOLTAGE DROP REQUIREMENTS, TAKING INTO CONSIDERATION THE MAINS CAPACITY, RUN LENGTH, AND ANY ADDITIONAL TRANSFORMERS USED TO OBTAIN THE PROPER EQUIPMENT VOLTAGE LEVEL. NEMA STANDARD XR-9-1989 (R1994,R2000) PROVIDES GENERAL GUIDELINES FOR SIZING CONDUCTORS, TRANSFORMERS, AND ELECTRICAL SYSTEMS FOR MEDICAL IMAGING SYSTEMS.
- LONG-TIME POWER IS BASED ON THE HIGHEST AVERAGE RMS VALUES FOR A PERIOD EXCEEDING 5 MINUTES DURING CLINICAL SYSTEM OPERATION, AS DEFINED IN NEC 517.2.
- A CIRCUIT BREAKER WITH A HIGH INRUSH RATING (>8x RATED CURRENT) IS REQUIRED TO PERMIT SWITCH-ON OF THE UPS SYSTEM WITHOUT SPURIOUS TRIPPING. CIRCUIT BREAKERS WITH AN ADJUSTABLE MAGNETIC TRIP (SIEMENS FD6 SERIES OR SIMILAR) ARE HIGHLY RECOMMENDED.

ELECTRICAL INSTALLATION NOTES

- INSTALL THE MR SYSTEM CIRCUIT BREAKER IN OR NEAR THE EQUIPMENT ROOM. THE PERMITTED FRINGE FIELD FOR THE PANEL IS UP TO 3mT. IF THE FRINGE FIELDS HAVE HIGHER VALUES, MAGNETIC SHIELDING MUST BE PROVIDED OR THE DISTANCE FROM THE MAGNET MUST BE INCREASED.
- AN ACCEPTABLE MEANS FOR SWITCHING MAIN POWER ON AND OFF SHOULD BE INSTALLED IN THE MAIN BREAKER PANEL. INSTALL EMERGENCY SHUTDOWN BUTTONS IN EACH ROOM WHERE THERE IS SIEMENS EQUIPMENT.
- THE ELECTRICAL FEEDER TO THE SIEMENS EQUIPMENT MUST FEED ONLY THE IMAGING SYSTEM AND BE KEPT SEPARATE FROM ELECTRICAL FEEDERS TO HVAC, MOTORS, PUMPS, COMPRESSORS, ELEVATORS AND OTHER POTENTIAL SOURCES OF ELECTRICAL INTERFERENCE.
- THE EMERGENCY POWER OFF (EPO) BUTTONS ARE TO BE MUSHROOM TYPE WITH PUSH LOCK AND PULL TO RELEASE.
- WALL RECEPTACLES MADE OF FERROMAGNETIC MATERIALS ARE NOT PERMITTED IN THE EXAM ROOM. PERIPHERAL UNITS (SUCH AS VENTILATORS) NOT APPROVED FOR USE IN A HIGH MAGNETIC FIELD ENVIRONMENT CAN INFLUENCE THE MAGNETIC FIELD, COMPROMISING IMAGE QUALITY. THE CUSTOMER IS RESPONSIBLE FOR INSTALLATION AND USE OF RECEPTACLES IN THE EXAM ROOM. INSTALLATION OF RECEPTACLES AND THE FILTERS REQUIRED ARE TO BE COORDINATED WITH THE RF SHIELDING SUPPLIER.
- THE RF SHIELD MUST BE FITTED WITH A GROUND STUD OR BUS BAR, LOCATED WITHIN 24" OF THE AUXILIARY FILTERS FOR ROOM LIGHTS AND OUTLETS, SUPPLIED AND INSTALLED BY THE RF SHIELD SUPPLIER.
- IN ORDER TO PREVENT GROUND LOOPS, ALL CUSTOMER OR CUSTOMER/CONTRACTOR SUPPLIED AC POWER ENTERING THE EXAMINATION ROOM (I.E. OUTLETS, EPO, ETC.) SHOULD BE SUPPLIED VIA AN ISOLATION TRANSFORMER. THE ISOLATION TRANSFORMER SECONDARY WINDING GROUND CONDUCTOR SHOULD BE CONNECTED TO THE RF SHIELD GROUND STUD OR BUS BAR.

GROUNDING NOTES

EQUIPMENT GROUNDING CONDUCTOR TO COMPLY WITH THE FOLLOWING:

- SIZE GROUNDING WIRE TO SIEMENS EQUIPMENT PER POWER SCHEDULE REQUIREMENTS.
- DERIVED FROM THE ELECTRICAL SERVICE, TRANSFORMER OR MAIN DISTRIBUTION PANEL FEEDING THE SIEMENS EQUIPMENT.
- RUN IN THE SAME CONDUIT, TROUGH OR RACEWAY AS THE PHASE CONDUCTORS.
- CONTINUOUS, WITH NO BREAKS OR USE OF CONDUIT, CHASSIS OR EARTH AS THE SOLE GROUNDING PATH.
- BONDED TO CHASSIS AND/OR CONDUIT IN ACCORDANCE WITH THE NEC REQUIREMENTS.
- MINIMIZE CONNECTIONS OR TERMINALS TO ENSURE CONTINUITY OVER THE LIFE OF THE INSTALLATION.
- AS A NORM, THERE SHOULD NOT BE ANY CURRENT PRESENCE ON THE GROUND CONDUCTOR, BUT IT IS ACCEPTABLE TO HAVE <500mA DURING OPERATION OF THE IMAGING EQUIPMENT.

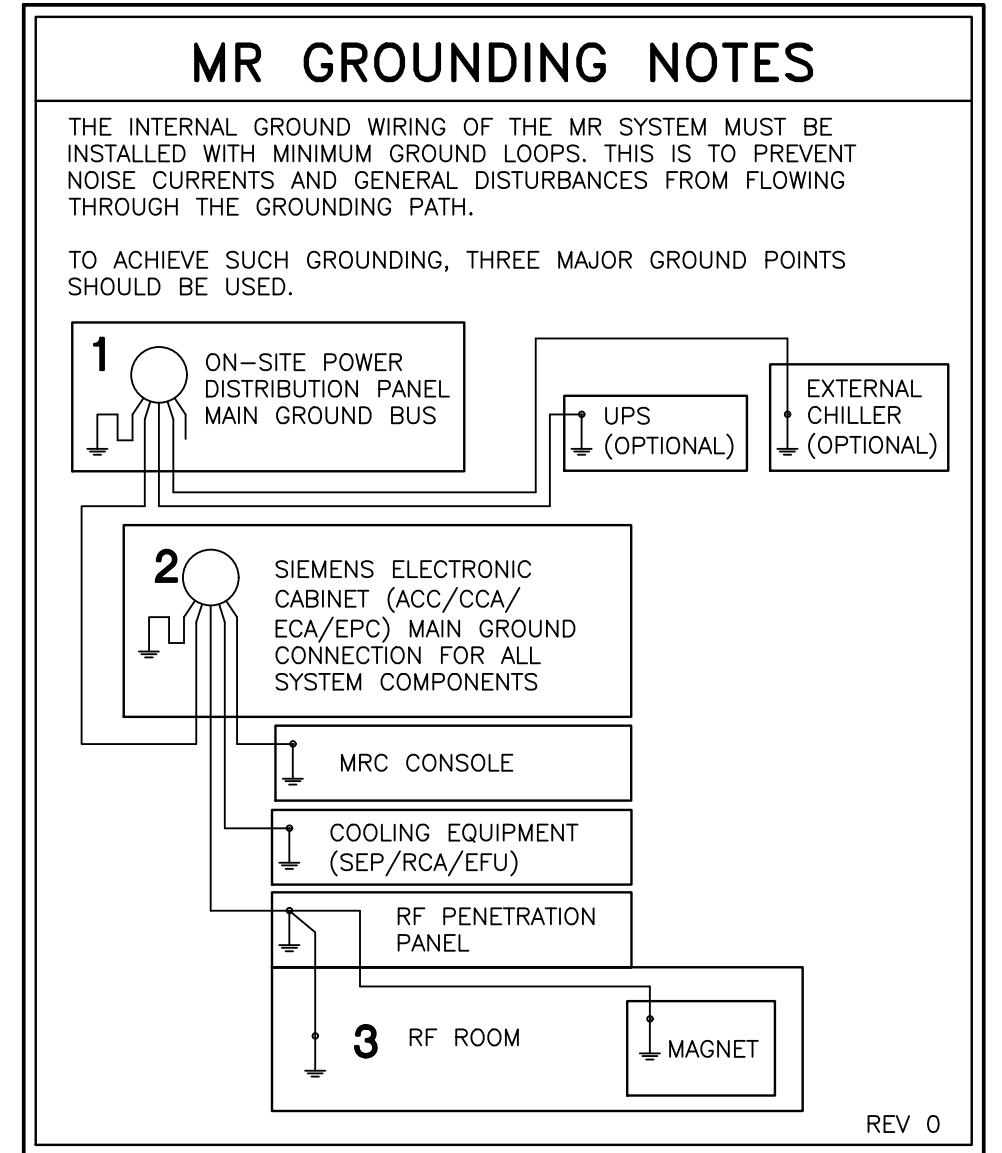

PROJECT MANAGER: PATRICK RUIZ
 TEL: (770) 402-1365
 FAX: EXT:
 EMAIL: patrick.rui@siemens-healthineers.com

SIEMENS

GRADY MEMORIAL HOSPITAL CORPORATION
 80 JESSE HILL JUNIOR DRIVE, SOUTH EAST, ATLANTA, GA 30303
 MRI ROOM #2 - MAGNETOM VIDA XQ GRADIENTS

THE USE OR REPRODUCTION OF THIS TITLE BLOCK WITHOUT SIEMENS AUTHORIZATION WILL RESULT IN PROSECUTION UNDER FULL EXTENT OF THE LAW.

PROJECT #: **2003356** SHEET: **E-102**

DATE: 06/25/21

SCALE: AS NOTED REF. #: 30238438

DATE: 06/25/21

DESCRIPTION: COMPLETE NEW SET OF DWGS BASED ON LATEST WALL BACKGROUNDS/ MODIFIED MAGNET GAUSS FIELDS TO REFLECT LATEST SHD CALCS./ ALL LAYOUTS, LEGENDS NOTES & DETAILS UPDATED ACCORDINGLY/ NEW WALL BACKGROUNDS/ ADD CASEWORK & SHIFT MAGNET/ 2003356RRA DATED 09/10/20 APPROVED BY CUSTOMERS FOR FINALS

DATE: 06/25/21

DESCRIPTION: COMPLETE NEW SET OF DWGS BASED ON LATEST WALL BACKGROUNDS/ MODIFIED MAGNET GAUSS FIELDS TO REFLECT LATEST SHD CALCS./ ALL LAYOUTS, LEGENDS NOTES & DETAILS UPDATED ACCORDINGLY/ NEW WALL BACKGROUNDS/ ADD CASEWORK & SHIFT MAGNET/ 2003356RRA DATED 09/10/20 APPROVED BY CUSTOMERS FOR FINALS

DATE: 06/25/21

DESCRIPTION: COMPLETE NEW SET OF DWGS BASED ON LATEST WALL BACKGROUNDS/ MODIFIED MAGNET GAUSS FIELDS TO REFLECT LATEST SHD CALCS./ ALL LAYOUTS, LEGENDS NOTES & DETAILS UPDATED ACCORDINGLY/ NEW WALL BACKGROUNDS/ ADD CASEWORK & SHIFT MAGNET/ 2003356RRA DATED 09/10/20 APPROVED BY CUSTOMERS FOR FINALS

DATE: 06/25/21

DESCRIPTION: COMPLETE NEW SET OF DWGS BASED ON LATEST WALL BACKGROUNDS/ MODIFIED MAGNET GAUSS FIELDS TO REFLECT LATEST SHD CALCS./ ALL LAYOUTS, LEGENDS NOTES & DETAILS UPDATED ACCORDINGLY/ NEW WALL BACKGROUNDS/ ADD CASEWORK & SHIFT MAGNET/ 2003356RRA DATED 09/10/20 APPROVED BY CUSTOMERS FOR FINALS

ATTENTION:

- THIS DRAWING IS DESIGNED TO CONFORM TO FEATURES AND EQUIPMENT REQUIREMENTS PRESENTED AT THE TIME OF THEIR PREPARATION. SINCE BOTH THESE FACTORS ARE SUBJECT TO DESIGN MODIFICATION, THEY ARE NOT TO BE USED FOR CONSTRUCTION PURPOSES.
 - THIS SET OF PLANS REPRESENTS A COMPLETE SET OF DETAILS AND SHOULD NOT BE SEPARATED.

- IT IS RECOMMENDED THAT THE SIEMENS DRAWINGS BE INCORPORATED WITH THE CONSTRUCTION DOCUMENTS FOR REFERENCE.

- ALL DIMENSIONS SHOWN ON THIS DRAWING ARE FROM FINISHED SURFACES.
 - THIS DRAWING DOES NOT PROVIDE RADIATION SHIELDING REQUIREMENTS FOR X-RAY AND ASSOCIATED EQUIPMENT. THE CUSTOMER IS RESPONSIBLE FOR CONSULTING WITH A REGISTERED RADIATION PHYSICIST TO SPECIFY RADIATION PROTECTION.

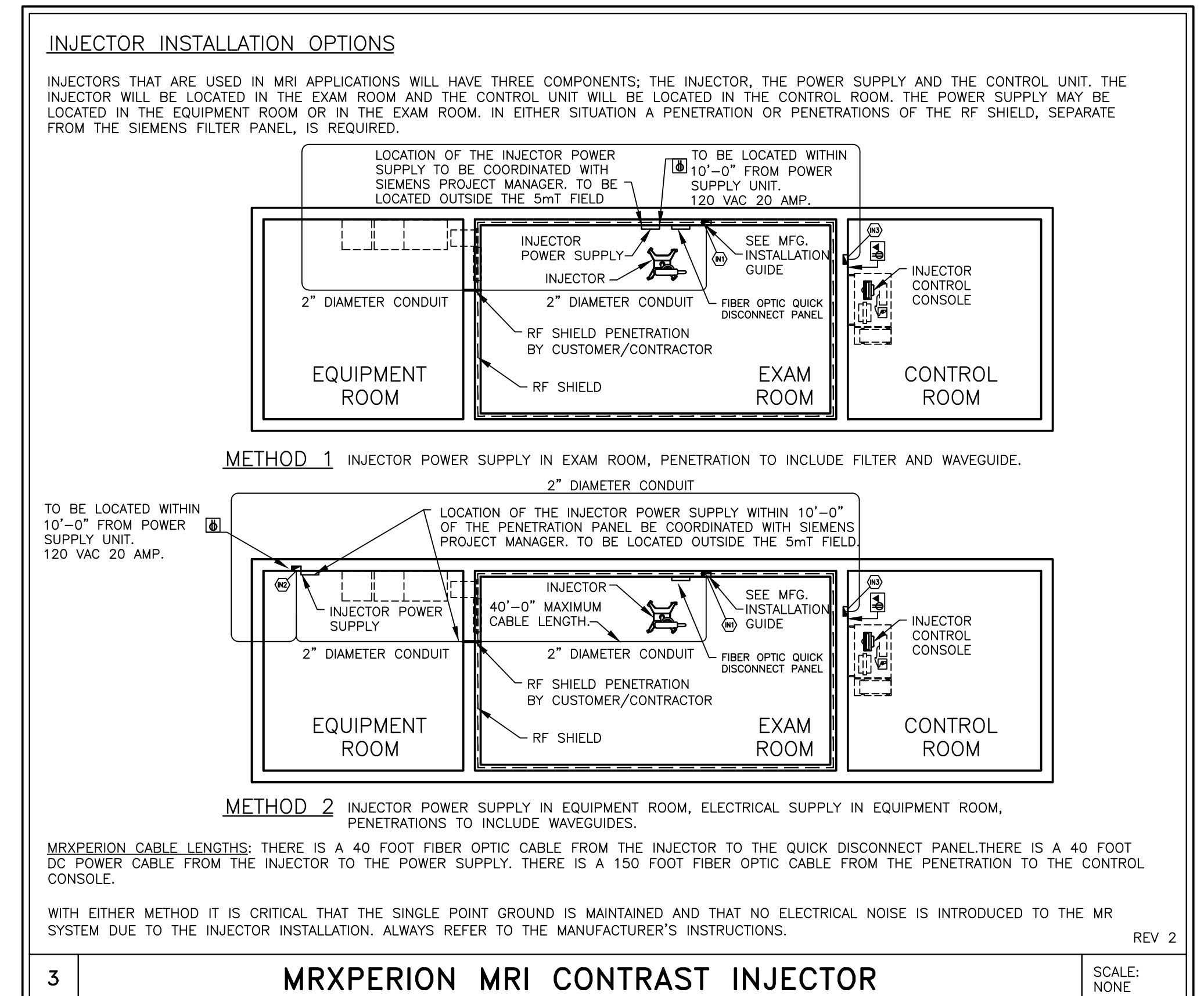
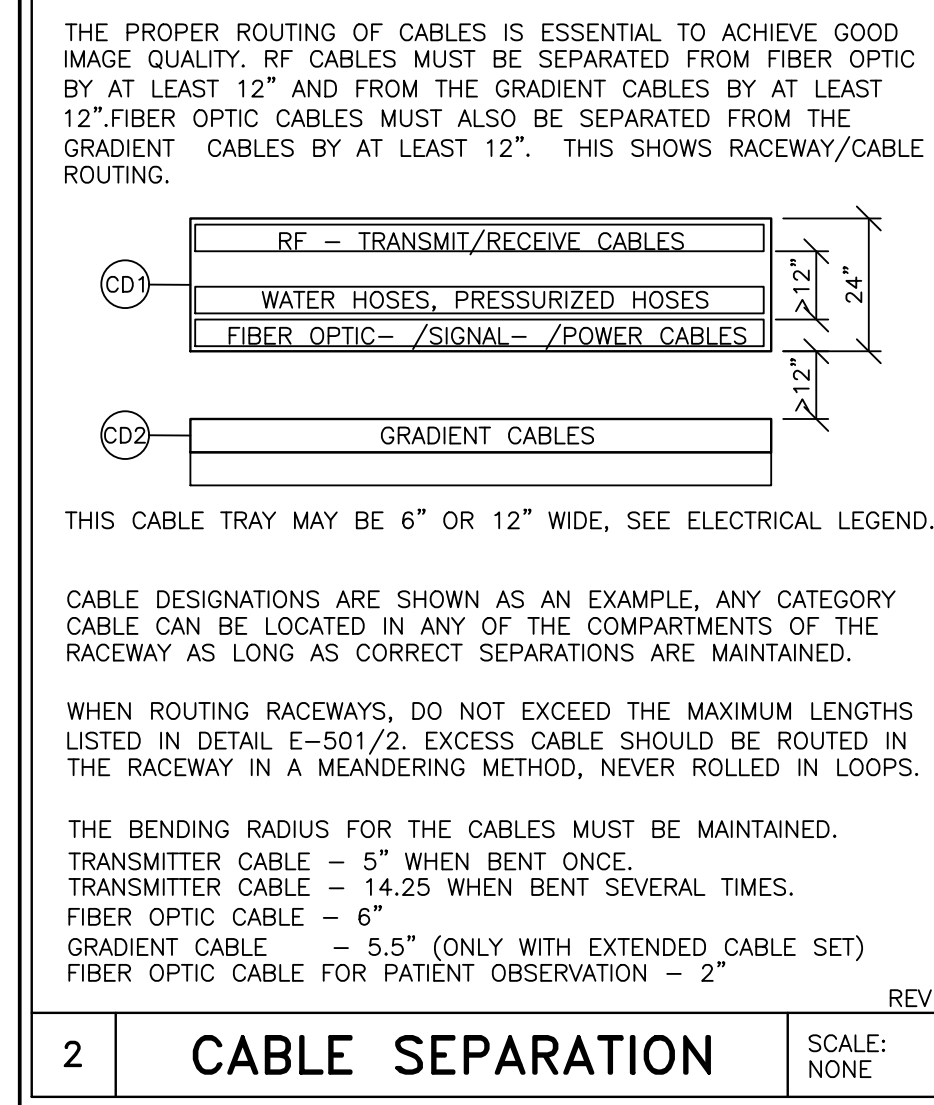
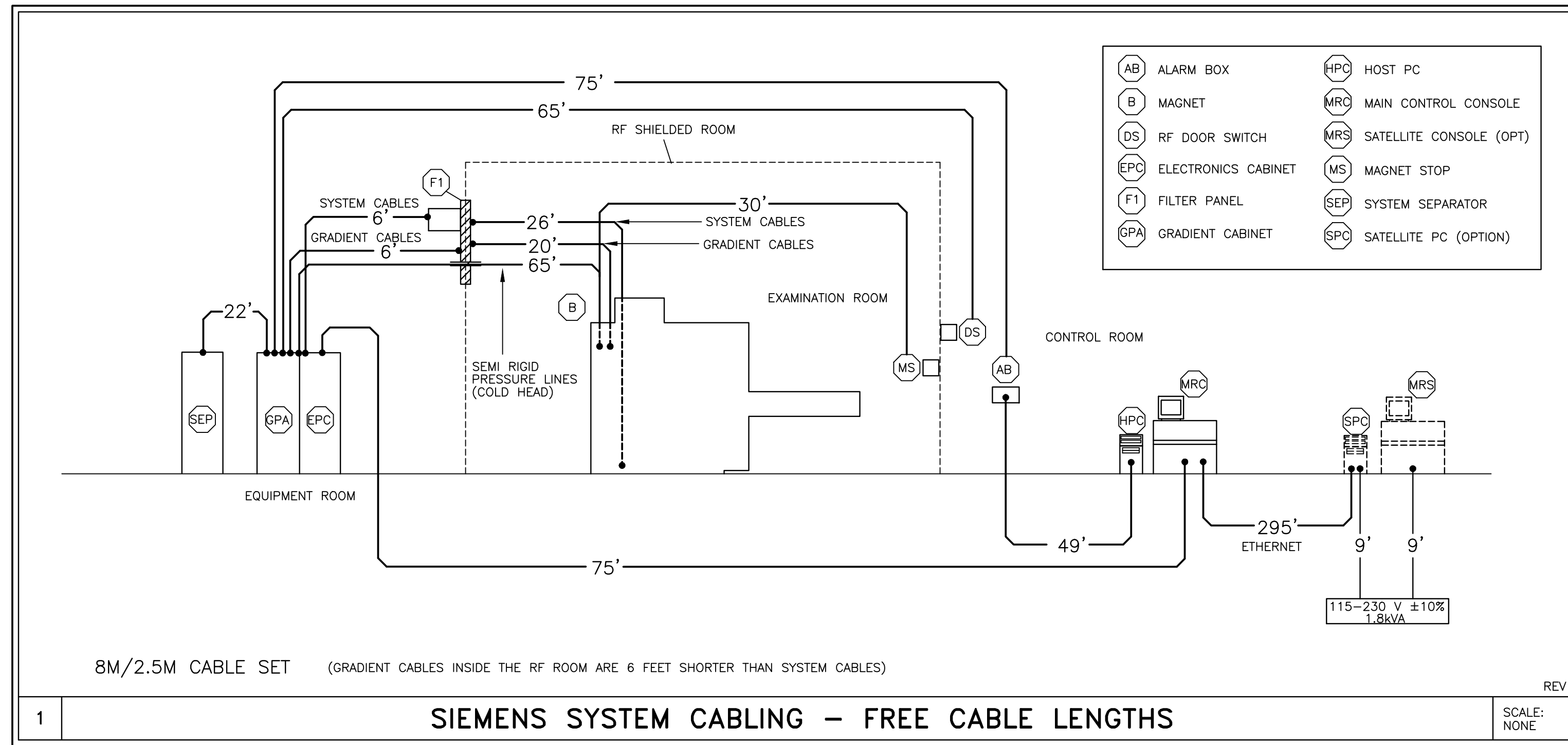

- CONDUITS AND RACEWAYS**
- 1) ALL POWER CONDUCTORS SUPPLIED BY THE CUSTOMER/ CONTRACTOR SHALL BE INSTALLED IN METAL RACEWAY, 600 VOLT CLASS, STRANDED TYPE THHN-THWN, RATED FOR 75°C (165°F) OPERATION. RECOMMEND MINIMUM 5 FEET WIRE TAILS AT ALL OUTLET POINTS WITH WIRE IDENTIFICATION TAGGED AT BOTH ENDS FOR FINAL CONNECTION BY SIEMENS MEDICAL SYSTEMS.
 - 2) THE CABLE GROUPS INCLUDED WITH THE MAGNETOM SYSTEM MAY BE ROUTED IN THE SAME CABLE TRAY IF PROVIDED WITH AN 8" SEPARATION BETWEEN SMALL SIGNAL LINES, GRADIENT CABLES, AND THE RF TRANSMIT CABLE. A 24" WIDE LADDER TYPE CABLE TRAY IS RECOMMENDED. CABLES SHOULD NOT BE BUNDLED TOGETHER.
 - 3) NOTE THE CABLE CONNECTOR SIZES (LARGEST CONNECTOR SIZE IS 2 1/2" x 2 1/2") FOR CABLE FEED-THROUGHS AND CABLE DUCTS.
 - 4) THE CABLE LENGTHS SPECIFIED ARE THE STANDARD LENGTHS.
 - 5) THE SIEMENS SYSTEM CABLES ARE NOT PLENUM RATED AND SHOULD NOT BE RUN UNPROTECTED IN AN AIR PLENUM UNLESS ENCLOSED IN A SEALED CABLE TRAY OR CONDUIT.
- REV 0

- CABLE LENGTH RESTRICTIONS**
- 1) THE CABLE SET LENGTH IDENTIFIES THE "FREE CABLE LENGTH". THIS IS THE LENGTH FROM CONNECTION POINT TO CONNECTION POINT. THE CABLE LENGTH IS NOT THE DISTANCE BETWEEN COMPONENTS.
 - 2) THE GRADIENT CABLES INSIDE THE RF SHIELDED ROOM ARE 6'-0" SHORTER THAN THE OTHER SYSTEM CABLES. THIS MEANS THAT IF THE 22' CABLE SET IS SELECTED, THE GRADIENT CABLES WILL BE 16' IN LENGTH. THE GRADIENT CABLES NEED TO GO UP INTO THE CABLE TRAY IN THE CEILING AT THE FILTER PLATE AND DOWN AT THE MAGNET. THESE VERTICAL RUNS MUST BE DEDUCTED FROM THE TOTAL CABLE LENGTH OF 16'.
- REV 0

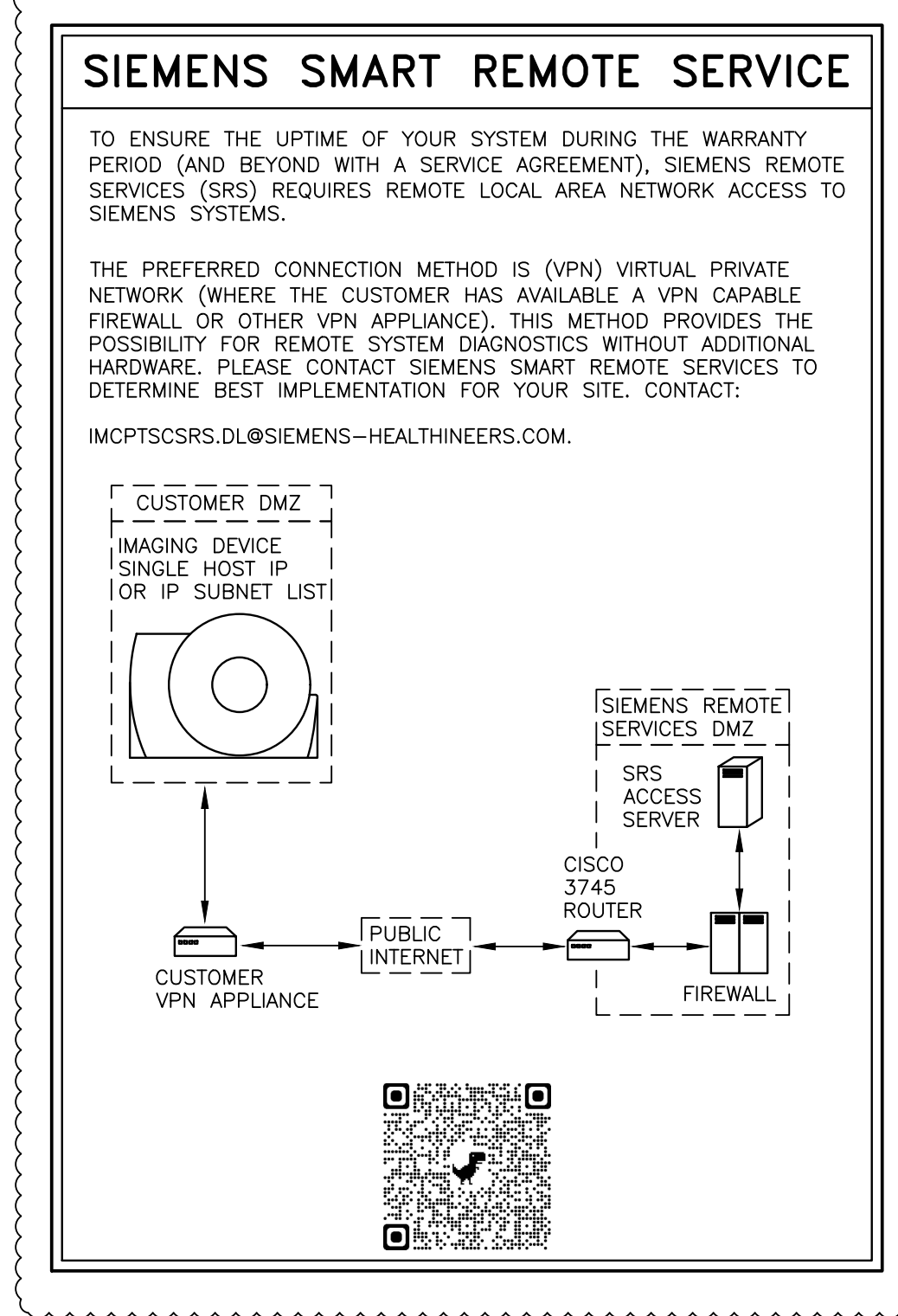

ATTENTION:

- THIS DRAWING IS DESIGNED TO CONFORM TO FEATURES AND EQUIPMENT REQUIREMENTS PRESENTED AT THE TIME OF THEIR PREPARATION. SINCE BOTH THESE FACTORS ARE SUBJECT TO DESIGN MODIFICATION, THEY ARE NOT TO BE USED FOR CONSTRUCTION PURPOSES.
 - THIS SET OF PLANS REPRESENTS A COMPLETE SET OF DETAILS AND SHOULD NOT BE SEPARATED.

- IT IS RECOMMENDED THAT THE SIEMENS DRAWINGS BE INCORPORATED WITH THE CONSTRUCTION DOCUMENTS FOR REFERENCE.

- ALL DIMENSIONS SHOWN ON THIS DRAWING ARE FROM FINISHED SURFACES.
 - THIS DRAWING DOES NOT PROVIDE RADIATION SHIELDING REQUIREMENTS FOR X-RAY AND ASSOCIATED EQUIPMENT. THE CUSTOMER IS RESPONSIBLE FOR CONSULTING WITH A REGISTERED RADIATION PHYSICIST TO SPECIFY RADIATION PROTECTION.

PROJECT MANAGER: PATRICK RUIZ TEL: (770) 402-1365 VMAIL: FAX: EMAIL: patrick.ruiz@siemens-healthineers.com	SIEMENS
GRADY MEMORIAL HOSPITAL CORPORATION 80 JESSE HILL JUNIOR DRIVE, SOUTH EAST, ATLANTA, GA 30303 MRI ROOM #2 - MAGNETOM VIDA XQ GRADIENTS	
THE USE OR REPRODUCTION OF THIS TITLE BLOCK WITHOUT SIEMENS' AUTHORIZATION WILL RESULT IN PROSECUTION UNDER FULL EXTENT OF THE LAW.	PROJECT #: 2003356
ALL RIGHTS ARE RESERVED.	SHEET: E-501
SCALE: AS NOTED REF. #: 30238438	SHEET OF 10 DRAWN BY: D. BRISTOE
-ISSUE BLOCK-	DATE: 06/25/21

REFERENCE DOCUMENT - NOT FOR CONSTRUCTION

VIDA REV 16

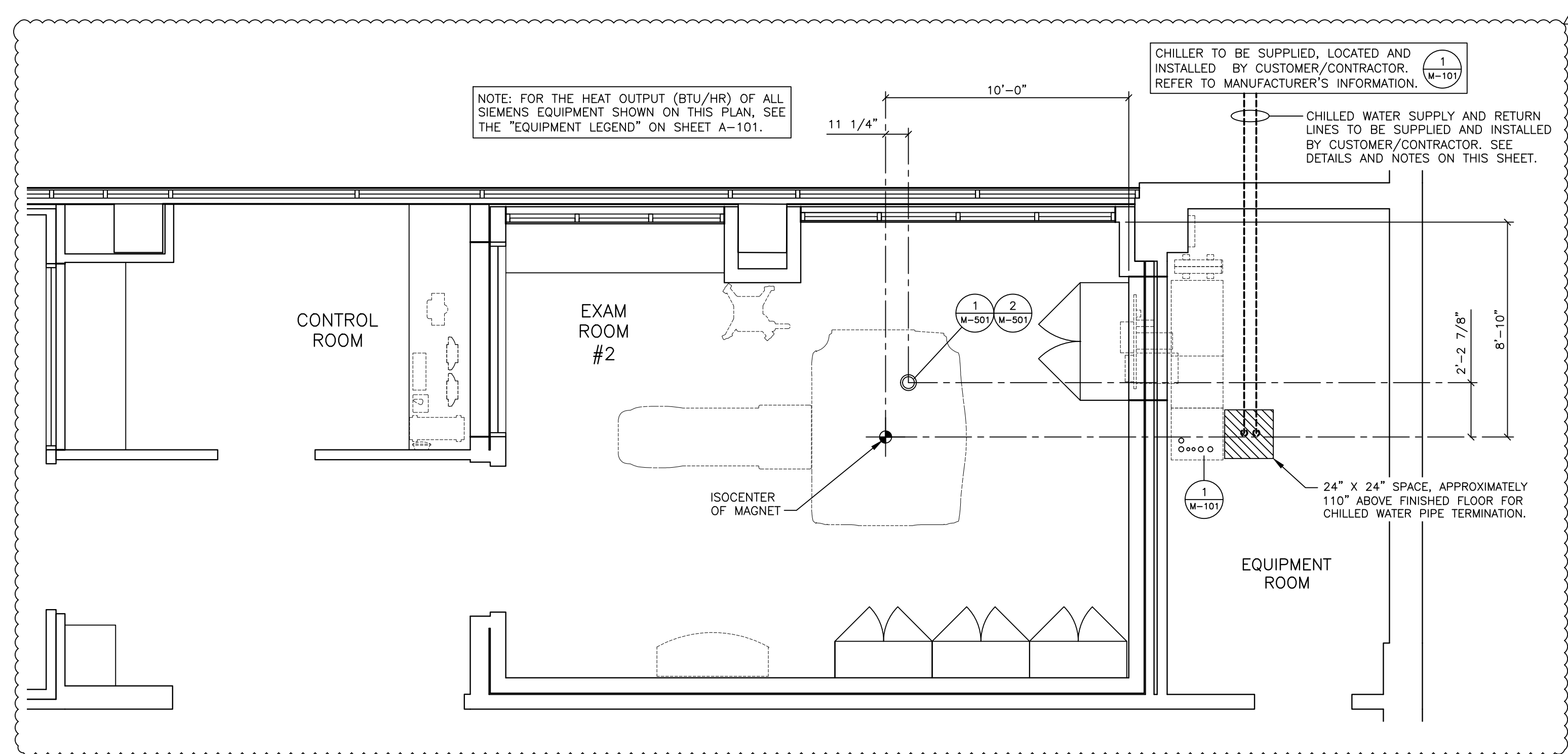

MECHANICAL PLAN

SCALE: 1/4" = 1'-0"

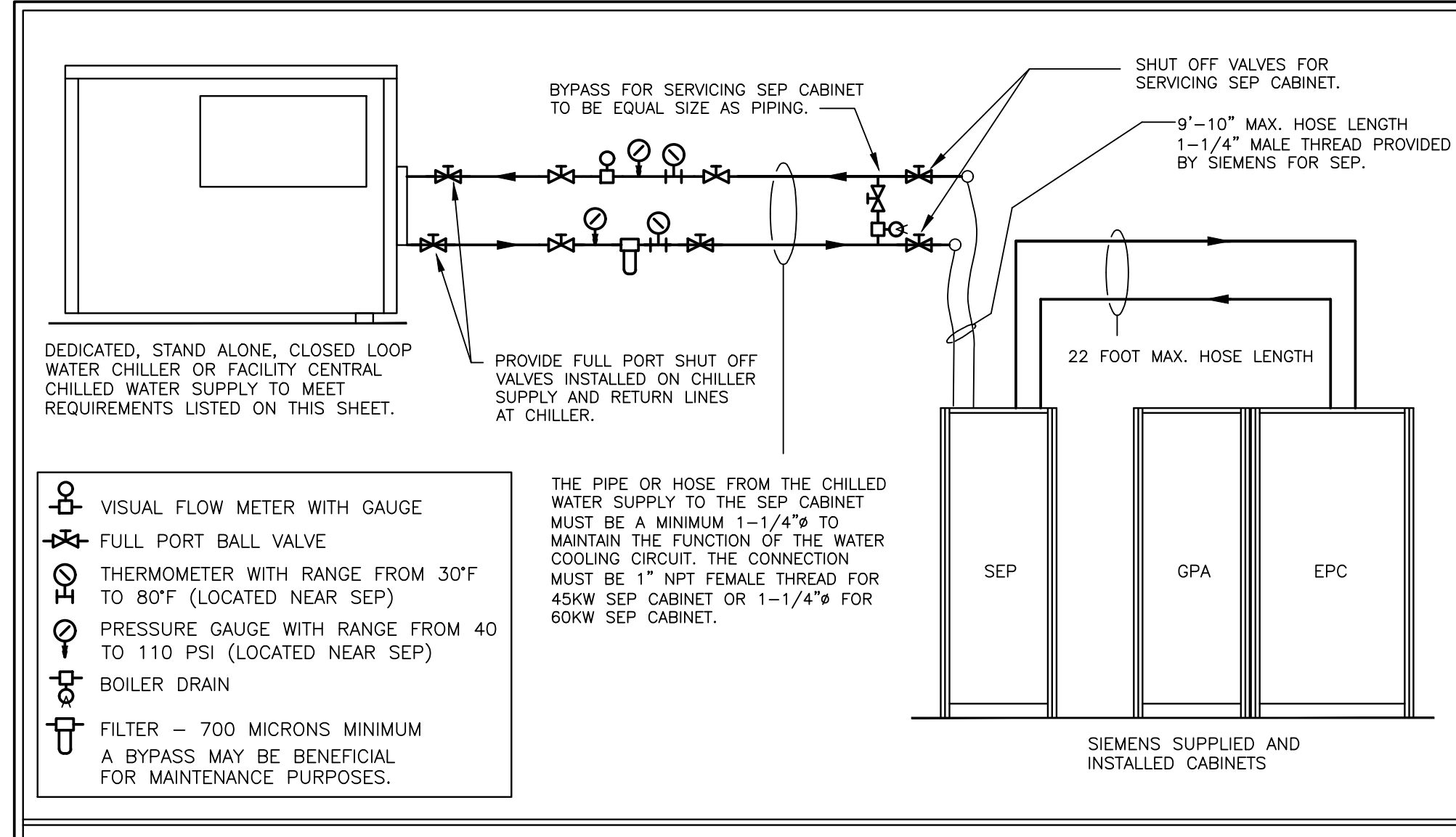

NOTES:
 ALL PIPING AND PLUMBING FIXTURES SHALL BE FURNISHED, INSTALLED, PRESSURE TESTED AND CHARGED BY THE MECHANICAL CONTRACTOR PRIOR TO THE DELIVERY AND INSTALLATION OF THE SIEMENS SUPPLIED AND INSTALLED EQUIPMENT UNLESS SPECIFIED OTHERWISE.
 AT THE HIGHEST POINT OF THE WATER SUPPLY PIPE FROM THE CHILLER AN AUTOMATIC DEAERATION DEVICE (AIR VENT) WITH BALL VALVE MUST BE INSTALLED BY THE MECHANICAL CONTRACTOR. SYSTEM MUST BE PROVEN TO BE FREE FROM LEAKAGE.
 THE MECHANICAL ENGINEER OF RECORD SHALL BE ULTIMATELY RESPONSIBLE FOR THE SITE SPECIFIC DESIGN AND SPECIFICATION OF THE MECHANICAL AND PIPING SYSTEMS AS SHOWN AND SHALL BE IN ACCORDANCE WITH ALL APPLICABLE LOCAL, STATE AND NATIONAL CODES. ALL WORK SHALL BE PERFORMED BY THE MECHANICAL CONTRACTOR AND SHALL BE SUBJECT TO COMPLIANCE WITH ALL APPLICABLE LOCAL, STATE AND NATIONAL CODES.
 THE SUPPLY AND RETURN PIPES FROM THE CHILLED WATER SUPPLY TO THE SEP MUST BE LABELED TO SHOW FLOW DIRECTION AND CONTENT (WATER/GLYCOL).

1 PIPING SCHEMATIC FOR FACILITY PROVIDED CHILLED WATER SCALE: NONE

CHILLED WATER SUPPLY
 A CHILLED WATER SUPPLY IS REQUIRED TO THE MRI SYSTEM 24 HOURS A DAY, YEAR ROUND FOR THE COOL HEAD AND GRADIENT SYSTEMS. THIS CAN BE PROVIDED BY A CENTRAL CHILLED WATER SUPPLY OR A SEPARATE STAND ALONE CHILLER THAT MEETS THE STATED REQUIREMENTS. CHILLED WATER CAN ALSO BE SUPPLIED BY A CHILLER PROVIDED BY SIEMENS.
 A SEPARATOR CABINET (SEP) OR INTERFACE PANEL (IFP) MUST BE INCLUDED WITH THE SIEMENS ORDER. THE PIPE SIZE BETWEEN THE WATER SUPPLY AND SEP MUST MEET MANUFACTURER AND SIEMENS REQUIREMENTS; LARGER DIAMETER PIPE MAY BE REQUIRED DUE TO LENGTH OF RUN. FLOW AND PRESSURE REQUIREMENTS MUST BE MET.
 PERMISSIBLE MATERIALS THAT CAN BE USED FOR THE PIPING ARE: STAINLESS STEEL (V2A, V4A), NON-FERROUS METAL (COPPER, BRASS), SYNTHETIC MATERIAL, PLASTICS, BRAZING SOLDER, HARD SOLDER, OR FITTING SOLDER TYPE 3 AND 4. THERE ARE MATERIALS THAT MAY CAUSE DAMAGE TO THE COOLING SYSTEM AND CANNOT BE USED, THESE MATERIALS ARE ALUMINUM, IRON, CARBON STEEL, ZINC, ZINC PLATED STEEL, OR STANDARD STEEL PIPES.
 27 GALLONS OF DISTILLED/DE-IONIZED WATER MUST BE PROVIDED AND INSTALLED BY CUSTOMER/CONTRACTOR FOR FILLING THE SECONDARY CHILLED WATER CIRCUIT.
 SEE MANUFACTURER'S REQUIREMENTS FOR GLYCOL AND WATER QUALITY TO BE PROVIDED AND FILLED BY CUSTOMER/CONTRACTOR.
 THE SUPPLY AND RETURN CHILLED WATER PIPES MUST BE LABELED. THE LOCATION OF THE LABELS MUST BE AT ALL CONNECTION AND REFILLING POINTS AND MUST CONTAIN FLOW DIRECTION AND CONTENTS.

CHILLED WATER REQUIREMENTS

XG GRADIENTS
 WATER REQUIREMENTS TO BE MEASURED AT THE SEP CABINET.

FLOW RATE:	26.42 GPM ±2.5GPM
WATER TEMPERATURE:	42.8°F - 57.2°F
BTU DISCHARGE TO THE WATER	204,911 BTU/HR
WATER PRESSURE	MAXIMUM 87 PSI
LOSS OF PRESSURE FOR SEP CABINET	<8.7 PSI AT 29 GPM
CHILLED WATER ACIDITY RANGE	6 pH TO 8 pH
CHILLED WATER QUALITY	200 ppm CHLORINE 200 ppm SUPPHATE
FILTRATION	700 µm

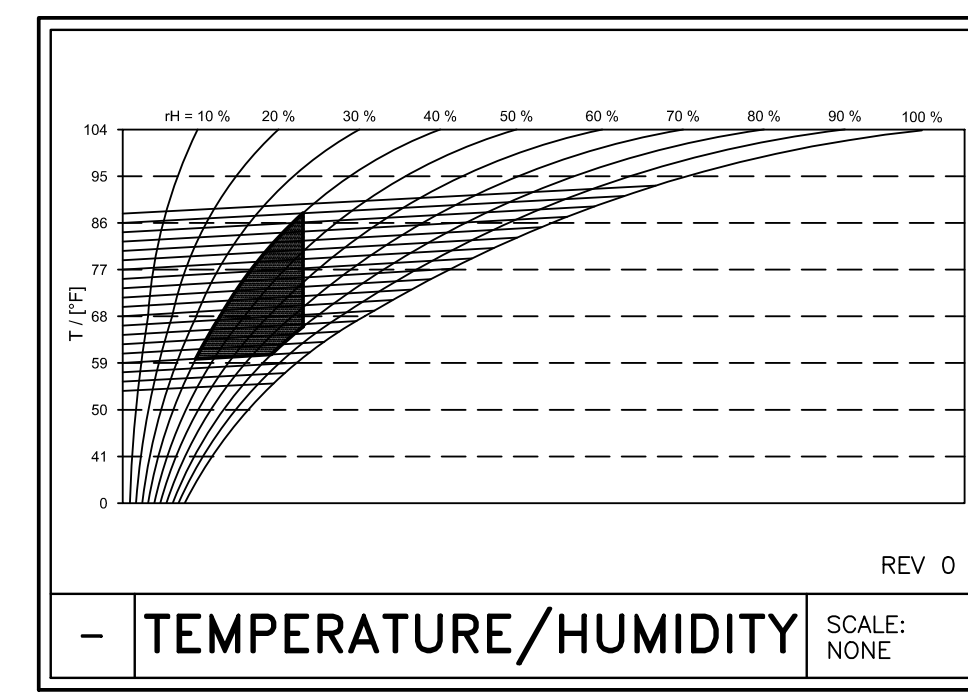

TEMPERATURE/HUMIDITY SCALE: NONE

ENVIRONMENTAL REQUIREMENTS

- AIR CONDITIONING IS TO PROVIDE A TEMPERATURE OF 70°F ±5°F IN THE CONTROL & EQUIPMENT ROOMS 65°F-71°F IN EXAM ROOM. RELATIVE HUMIDITY OF 40-60% (NON-CONDENSING) IS REQUIRED EXAMINATION ROOM AND 40-80% (NON-CONDENSING) IN ALL OTHER AREAS WHERE SIEMENS EQUIPMENT IS INSTALLED. THESE CONDITIONS ARE TO BE MET AT ALL TIMES; 24 HOURS A DAY, 7 DAYS A WEEK.
- A DEDICATED AIR CONDITIONING AND HUMIDIFICATION SYSTEM IS RECOMMENDED FOR THE EXAM ROOM. A MINIMUM AIR EXCHANGE RATE OF 6 TIMES PER HOUR FOR THE EXAM ROOM IS REQUIRED. IT IS RECOMMENDED TO INSTALL A FRESH AIR SYSTEM WITH 30%-50% FRESH AIR INTAKE.
 AIR SUPPLY AND RETURN ABOVE THE FINISHED CEILING IN THE EXAM ROOM IS RECOMMENDED. EACH ROOM SHOULD HAVE A DEDICATED CONTROL AND SENSOR TO MONITOR AND ADJUST THE AIR.
- THE HEAT INTO THE EXAM ROOM IS LESS THAN 10,236 BTU/HR. THE HEAT INTO THE EQUIPMENT ROOM IS LESS THAN 3,412 BTU/HR. THIS HEAT DISSIPATION IS FROM THE SIEMENS EQUIPMENT ONLY. AUXILIARY SUPPORT EQUIPMENT (i.e. UPS) AND LIGHTING MUST BE CONSIDERED FOR TOTAL HEAT LOADS.
- IT IS IMPORTANT FOR FRESH AIR INTAKE SYSTEMS TO EXHAUST AIR DIRECTLY OUT OF THE BUILDING. THE EXHAUST AIR MUST NOT BE DEFLECTED INTO ANOTHER ROOM. THE MAGNET ROOM EXHAUST AIR SHOULD BE INSTALLED AT LEAST 6'-6" ABOVE FINISHED FLOOR.
- THE AIR INTAKE OF THE AIR CONDITIONING SYSTEM MUST NOT BE LOCATED IN THE VICINITY OF THE QUENCH VENT EXHAUST.
- IF THE INPUT DRAWS UPON AIR FROM OUTSIDE THE BUILDING, IT IS RECOMMENDED TO INSTALL AN ON-SITE FILTER TO REMOVE DUST PARTICLES GREATER THAN 10 MICRONS.
- DO NOT LOCATE ANY HVAC DIFFUSERS ABOVE THE MAGNET. THERE SHALL NOT BE AIR BLOWING DIRECTLY ON THE MAGNET.

CEILING HEIGHTS

MAGNET EXAMINATION ROOM: 7'-11" MINIMUM
 EQUIPMENT ROOM: 7'-3" MINIMUM
 ALL ANCILLARY AREAS: 6'-11" MINIMUM

MECHANICAL NOTES

- THE AIR H.V.A.C. SYSTEM MUST OPERATE FOR A MINIMUM OF 48 CONSECUTIVE HOURS PRIOR TO THE DELIVERY OF THE EQUIPMENT.
- THE FILTERS MUST BE CHANGED IMMEDIATELY PRIOR TO THE DELIVERY OF THE EQUIPMENT.
- SIEMENS REQUIRES THE USE OF A DEDICATED H.V.A.C. SYSTEM FOR THE EQUIPMENT ROOM TO BE LOCATED, SIZED AND SPECIFIED BY THE MECHANICAL ENGINEER OF RECORD AND TO BE SUPPLIED AND INSTALLED BY THE MECHANICAL CONTRACTOR.
- SIEMENS RECOMMENDS THAT THE CUSTOMER PROVIDE AND INSTALL AN OXYGEN MONITORING SYSTEM WITH VISUAL AND AUDIBLE ALARMS TO INDICATE WHEN THE OXYGEN CONTAINED IN AMBIENT AIR FALLS BELOW PRE-PROGRAMMED SAFETY LEVELS WITH THE SENSOR TO BE LOCATED IN THE SCAN ROOM IN THE AREA DESIGNATED FOR CRYOGEN FILLING.
- THE SIEMENS ACTIVE SHIELDED MAGNET RECIRCULATES LIQUID HELIUM, ELIMINATING THE NEED FOR A DEDICATED CRYOGEN STORAGE AREA. THE RECIRCULATING SYSTEM SIGNIFICANTLY REDUCES THE HELIUM "BOIL OFF". THE MAGNET WILL REQUIRE OCCASIONAL FILLING. A DELIVERY ROUTE FOR CRYOGEN DEWARS MUST BE ESTABLISHED. A MINIMUM 36" CLEARANCE IS REQUIRED.

FIRE CONTROL NOTES

- SIEMENS HAS NO SPECIFIC REQUIREMENT FOR FIRE PROTECTION. FIRE PROTECTION REQUIREMENTS SHALL BE IN ACCORDANCE WITH LOCAL CODES AND CUSTOMER'S INSURANCE REQUIREMENTS. ALL FIRE PROTECTION SYSTEMS SHALL BE DEFINED BY THE ARCHITECT OF RECORD WITH DESIGN, SPECIFICATION AND DETAILING OF THE FIRE PROTECTION SYSTEM BY THE MECHANICAL ENGINEER OF RECORD IN ACCORDANCE WITH SIEMENS GUIDELINES AS STATED HEREIN. THE ELECTRONIC EQUIPMENT OF THE MR SYSTEMS WILL BE DAMAGED BY WATER, REDUCTION OR ELIMINATION OF WATER USED FOR FIRE SUPPRESSION WILL RESULT IN POTENTIAL WATER DAMAGE. PRE-ACTION INERT GAS, OR HALOCARBONS OR OTHER METHODS CAN REDUCE OR ELIMINATE WATER. REFER TO YOUR FIRE PROTECTION PROFESSIONAL.
- THE USE OF SMOKE DETECTORS INSIDE OF THE MR EXAMINATION ROOM IS NOT RECOMMENDED. SMOKE DETECTORS, BY DESIGN, CAN GENERATE NOISE THAT MAY INTERFERE WITH THE MRI EXAMINATION AND CAUSE IMAGE ARTIFACTS. IF THE USE OF A SMOKE DETECTOR IN THE EXAMINATION ROOM IS MANDATED BY LOCAL REQUIREMENTS, SPECIAL NOISE TESTS MUST BE PERFORMED BY SIEMENS SERVICE AFTER THE MRI IS OPERATIONAL. MRI EQUIPMENT PERFORMANCE PROBLEMS DUE TO SMOKE DETECTORS ARE THE RESPONSIBILITY OF THE CUSTOMER AND ARE NOT COVERED UNDER WARRANTY OR SERVICE AGREEMENT.
- ALL MATERIAL USED INSIDE THE MAGNET ROOM SHALL BE NON-MAGNETIC. SEE CONSTRUCTION REQUIREMENTS.
- ALL PENETRATIONS IN THE RF CABIN/SHIELD SHALL BE THROUGH A WAVE GUIDE TO BE EQUIPPED WITH A DIELECTRIC COUPLER ON BOTH ENDS OF THE WAVE GUIDE. ALL WAVE GUIDES SHALL BE DESIGNED, DETAILED AND SPECIFIED BY THE RF CABIN/SHIELD CONTRACTOR WITH ALL LOCATIONS TO BE DETERMINED BY THE ARCHITECT AND MECHANICAL ENGINEER OF RECORD TO BE ESTABLISHED IN A PRE-PLANNING MEETING PRIOR TO THE DESIGN, SPECIFICATION, AND FABRICATION OF THE RF CABIN/SHIELD.
- EACH ELECTRICAL PENETRATION OF THE RF CABIN/SHIELD FOR ELECTRICAL SERVICING OF THE FIRE PROTECTION SYSTEM SHALL BE THROUGH AN RF FILTER TO BE SUPPLIED BY THE RF SHIELD CONTRACTOR WITH FILTER LOCATIONS TO BE DETERMINED BY THE ARCHITECT AND THE ELECTRICAL ENGINEER OF RECORD TO BE ESTABLISHED IN A PRE-PLANNING MEETING PRIOR TO THE DESIGN, SPECIFICATION AND FABRICATION OF THE RF CABIN/SHIELD.
- IT IS PERMISSIBLE TO RUN "BLACK PIPE" UP TO THE DIELECTRIC COUPLER ON THE OUTSIDE OF THE RF SHIELD.
- THERE MUST BE NO GROUND CONNECTIONS MADE DURING THE INSTALLATION OF EITHER THE PIPING OR ELECTRICAL FOR THE FIRE PROTECTION SYSTEM.
- THE USE OF HALON IS NOT ACCEPTABLE.
- THE LOCATION OF FIRE CONTROL SYSTEM COMPONENTS SHALL BE COORDINATED THROUGH THE ARCHITECT OF RECORD WITH ALL LOCATIONS TO BE COORDINATED WITH SIEMENS EQUIPMENT LOCATIONS AS SHOWN ON THE 1/4" SCALE EQUIPMENT LOCATION PLAN.
- THE FIRE CONTROL CONTRACTOR SHALL VERIFY EQUIPMENT MOUNTING PROCEDURES AND LOCATIONS ON ANY WALLS CONTAINING RF SHIELDING WITH THE SIEMENS PROJECT MANAGER PRIOR TO THE COMMENCEMENT OF WORK.

COMPRESSOR LINE INSULATION

COMPRESSOR LINES RUNNING FROM THE COMPRESSOR (OR SEP CABINET) TO THE MAGNET ARE INSULATED BY SIEMENS. ADDITIONAL INSULATION (ARMAFLEX OR EQUIVALENT) FOR NOISE REDUCTION (CHIRPING) MAY BE REQUIRED. ADDITIONAL INSULATION NOT PROVIDED BY SIEMENS.

PROJECT MANAGER: PATRICK RUIZ TEL: (770) 402-1365 FAX: EXT: EMAIL: patrick.ruiz@siemens-healthineers.com	SIEMENS
GRADY MEMORIAL HOSPITAL CORPORATION 80 JESSE HILL JUNIOR DRIVE, SOUTH EAST, ATLANTA, GA 30303 MRI ROOM #2 - MAGNETOM VIDA XG GRADIENTS	
THE USE OR REPRODUCTION OF THIS TITLE BLOCK WITHOUT SIEMENS' AUTHORIZATION WILL RESULT IN PROSECUTION UNDER FULL EXTENT OF THE LAW.	PROJECT #: 2003356
ALL RIGHTS ARE RESERVED.	SHEET #: M-101
SCALE: AS NOTED REF. # 30238438	SHEET 9 OF 10 DRAWN BY: D. BRISTOE
DATE: 06/25/21	

ATTENTION:

- THIS DRAWING IS DESIGNED TO CONFORM TO FEATURES AND EQUIPMENT REQUIREMENTS PRESENTED AT THE TIME OF THEIR PREPARATION. SINCE BOTH THESE FACTORS ARE SUBJECT TO DESIGN MODIFICATION, THEY ARE NOT TO BE USED FOR CONSTRUCTION PURPOSES.
 - THIS SET OF PLANS REPRESENTS A COMPLETE SET OF DETAILS AND SHOULD NOT BE SEPARATED.

- IT IS RECOMMENDED THAT THE SIEMENS DRAWINGS BE INCORPORATED WITH THE CONSTRUCTION DOCUMENTS FOR REFERENCE.

- ALL DIMENSIONS SHOWN ON THIS DRAWING ARE FROM FINISHED SURFACES.
 - THIS DRAWING DOES NOT PROVIDE RADIATION SHIELDING REQUIREMENTS FOR X-RAY AND ASSOCIATED EQUIPMENT. THE CUSTOMER IS RESPONSIBLE FOR CONSULTING WITH A REGISTERED RADIATION PHYSICIST TO SPECIFY RADIATION PROTECTION.

SYM	DATE	DESCRIPTION
△	06/25/21	COMPLETE NEW SET OF DWGS BASED ON LATEST WALL BACKGROUNDS/
△	06/25/21	MODIFIED MAGNET GAUSS FIELDS TO REFLECT LATEST SHD CALCS./
△	06/25/21	ALL LAYOUTS, LEGENDS NOTES & DETAILS UPDATED ACCORDINGLY
△	05/11/21	NEW WALL BACKGROUNDS/ ADD CASEWORK & SHIFT MAGNET
△	06/25/21	2003356RRR DATED 09/10/20 APPROVED BY CUSTOMERS FOR FINALS

- ISSUE BLOCK -

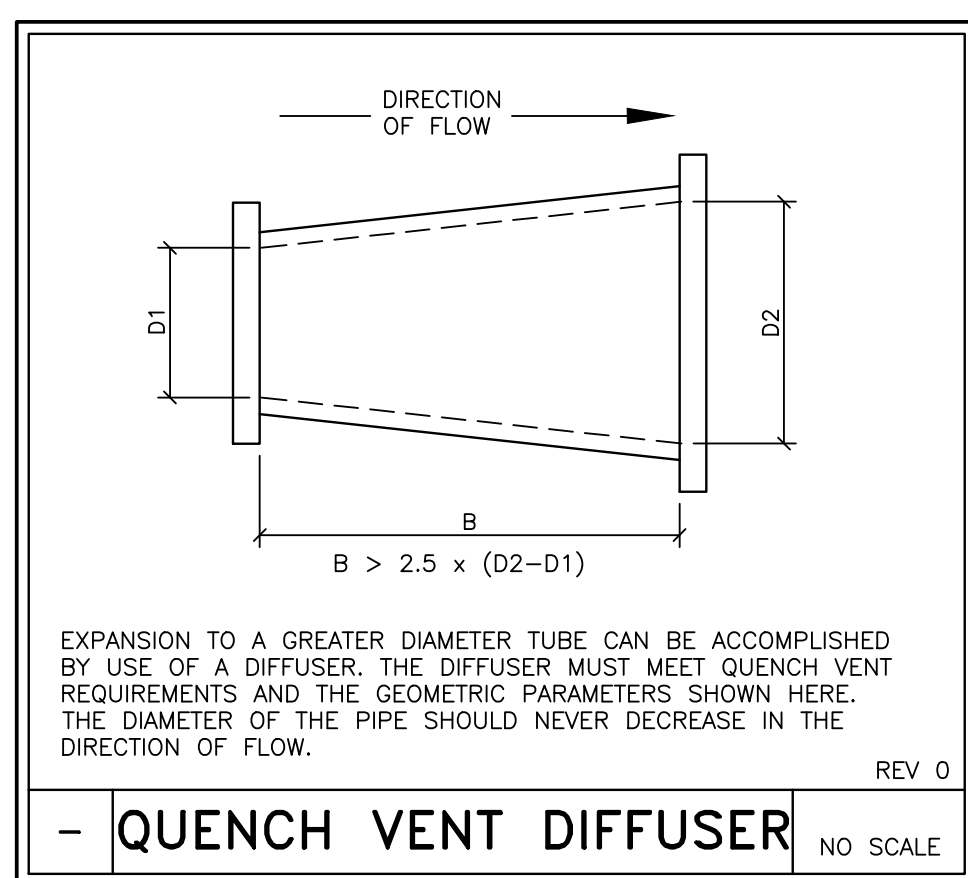
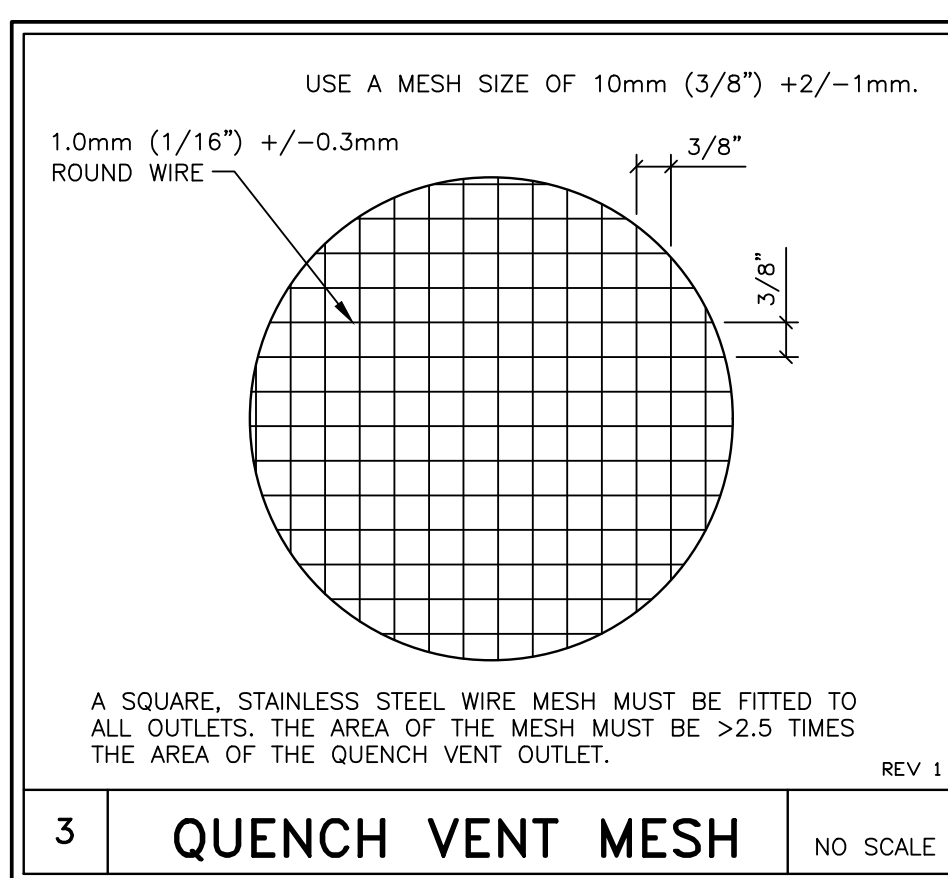
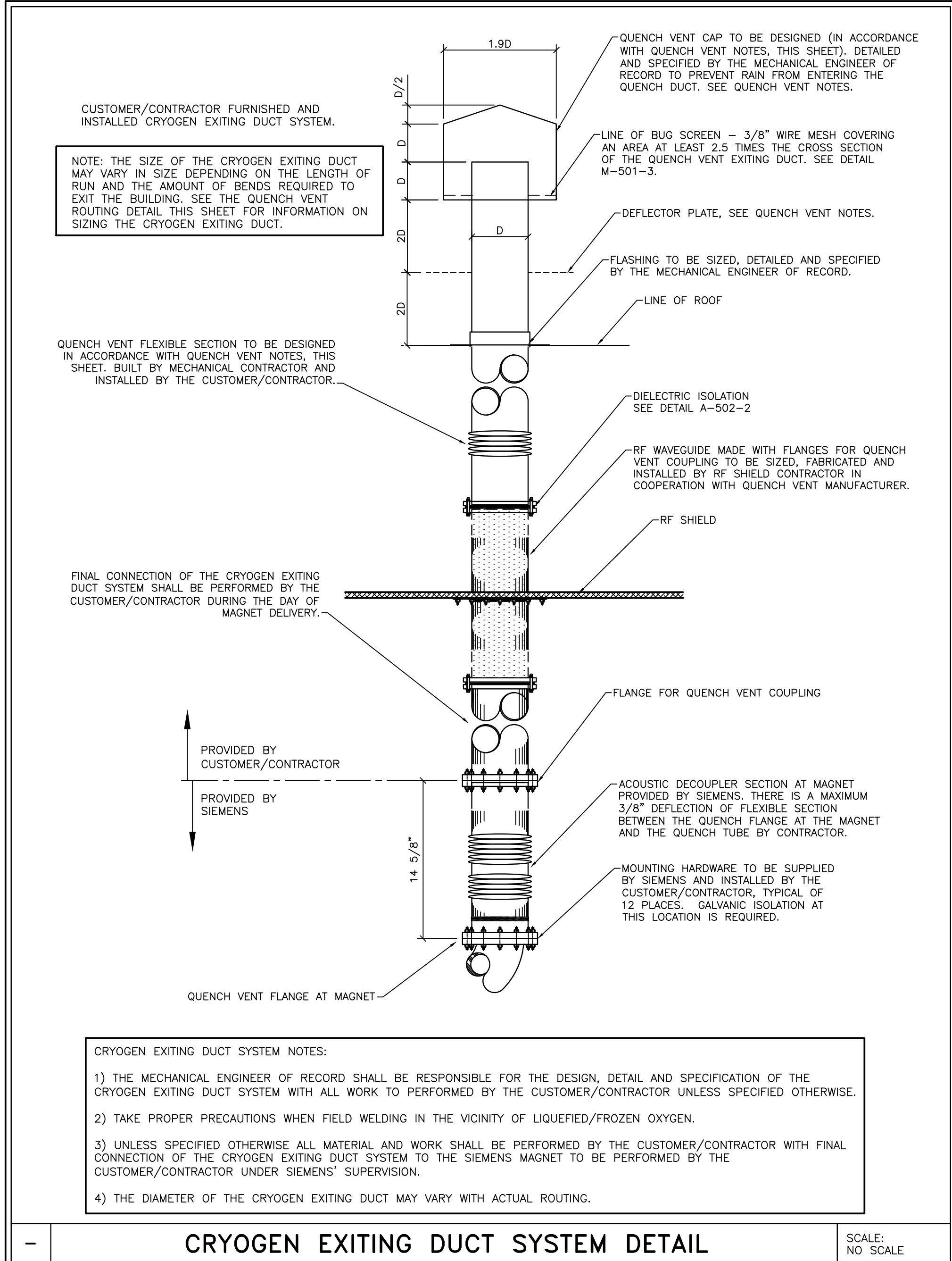

CRYOGEN NOTES

- 1) "CRYOGENS" IS A TERM USED TO IDENTIFY THE REFRIGERANT USED TO MAKE THE MAGNET "SUPER-CONDUCTING". IN THIS APPLICATION, LIQUID AND GASEOUS HELIUM. SPECIAL CARE MUST BE TAKEN DURING THE TRANSFERRING OF THE MAGNET WITH CRYOGENS AND NORMAL EXHAUST OF CRYOGENS FROM THE SYSTEM. ASIDE FROM THE OBVIOUS DANGER OF FREEZING, HELIUM GAS WILL ALSO DISPLACE THE OXYGEN IN THE ROOM. THE INSTALLATION OF AN APPROVED TOXGARD MONITORING SYSTEM IS RECOMMENDED.
- 2) THERE SHALL BE A TRANSPORT ROUTE FOR DELIVERY OF CRYOGENS TO THE EXAM ROOM. SPECIAL VESSELS CALLED DEWARs ARE USED TO TRANSPORT HELIUM. A 250 LITER DEWAR WEIGHS 335 POUNDS AND HAS A 32" DIAMETER, A 500 LITER IS 540 POUNDS, AND IS 42" IN DIAMETER.
- 3) HELIUM GAS CYLINDERS MAY BE USED DURING THE INITIAL FILLING OF HELIUM INTO THE MAGNET. THE FACILITY IN WHICH THESE MAY BE USED NEEDS TO HAVE THE ABILITY TO TEMPORARILY STORE AND SECURE THESE CYLINDERS THAT WILL PREVENT THEM FROM INADVERTENTLY FALLING OVER.
- 4) OUTSIDE VENTING OF THE HELIUM IS TO BE PROVIDED BY MEANS OF A VENT PIPE OF NON-MAGNETIC MATERIAL CALLED A QUENCH VENT.

REV 0

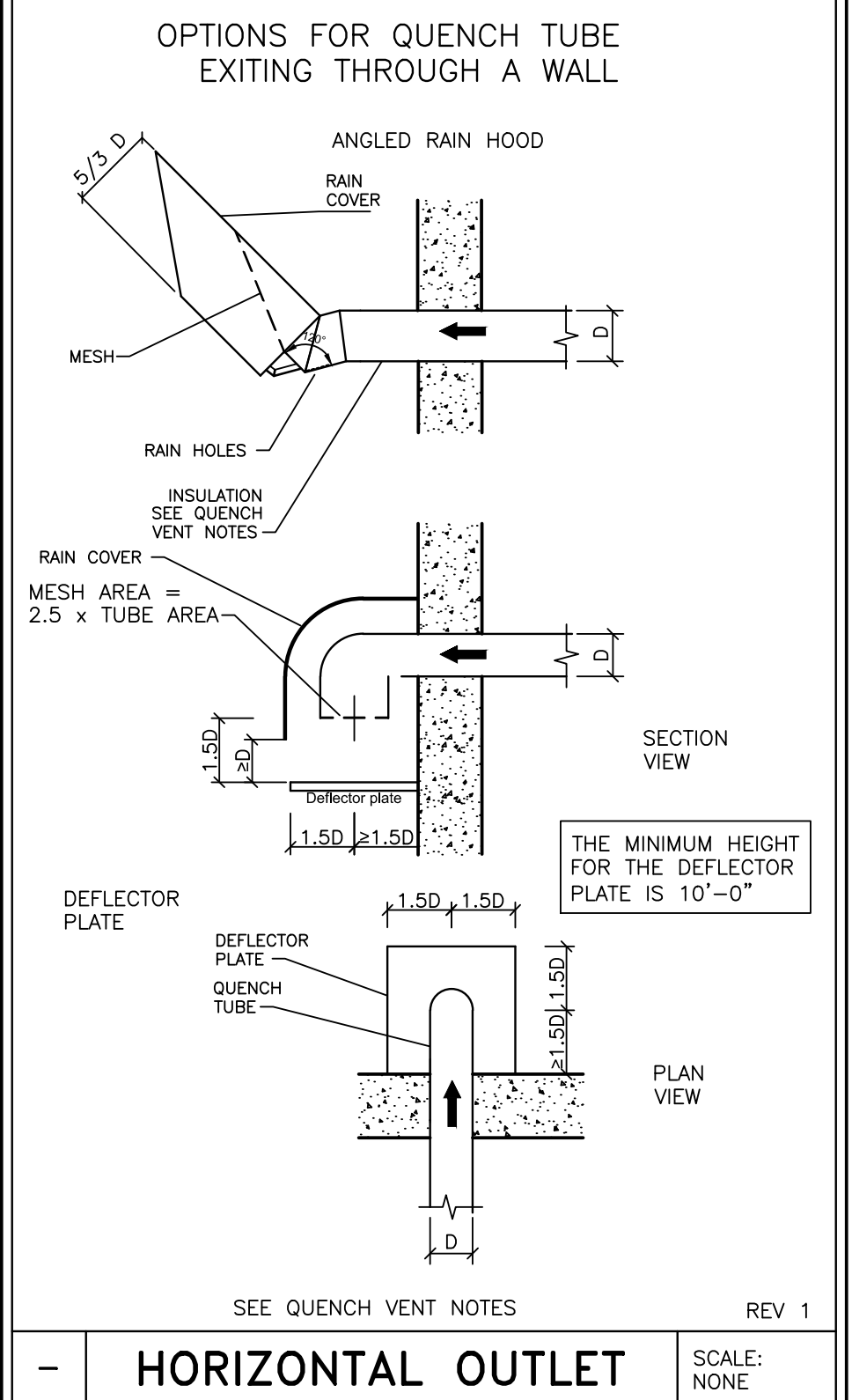
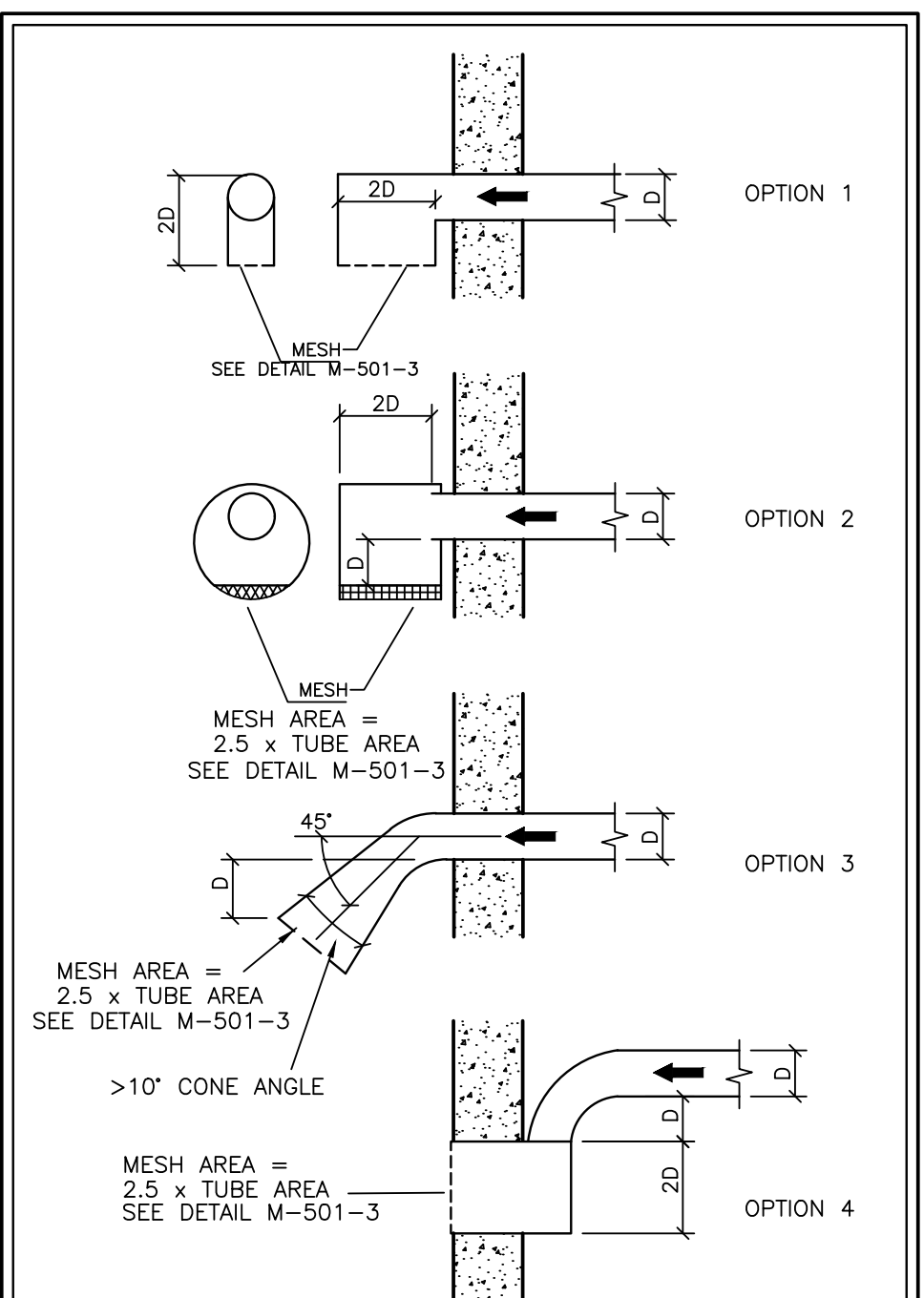

QUENCH VENT NOTES

QUENCH VENT DESIGN INSTRUCTIONS

- 1) IN THE EVENT OF A QUENCH, THE THERMAL ENERGY DISSIPATED CAUSES AN EXTREMELY RAPID BOIL OFF OF THE LIQUID HELIUM. THE SYSTEM MUST BE CAPABLE OF VENTING THE LARGE VOLUME OF GAS GENERATED AT THE APPROXIMATE EXPANSION RATIO OF 1:700 FROM LIQUID AT 4.2K TO ROOM TEMPERATURE GAS. THE EXHAUST SYSTEM IS CRITICAL FOR THE SAFE OPERATION OF THE MAGNET, THE DATA IN THIS DOCUMENT MUST BE FOLLOWED. SINCE HELIUM VENTED IN A QUENCH IS AN ASPHYXIANT & AN EXTREMELY COLD GAS, THE QUENCH TUBE MUST ALWAYS END AT A POINT WHERE ACCESS BY PEOPLE IS NOT POSSIBLE. QUENCH TUBE PLANNING MUST ONLY BE DONE BY QUALIFIED PERSONNEL. IT IS THE OWNER'S RESPONSIBILITY TO ENSURE THAT THE QUENCH TUBE IS MAINTAINED IN AN OPERABLE STATE.
- 2) IF THE QUENCH VENT IS NOT CONFIGURED CORRECTLY THERE IS A RISK OF DANGER THAT MAY LEAD TO DEATH OR SERIOUS INJURY AND CAN RESULT IN STRUCTURAL DAMAGE. THE EXHAUST MUST NOT BE VENTED IN AN ENCLOSED SPACE. THE OPERATOR OF THE SYSTEM MUST PREPARE AN EMERGENCY PLAN IN THE EVENT OF A QUENCH.
- 3) THE QUENCH TUBE CONSISTS OF STRAIGHT, HYDRAULICALLY SMOOTH SECTIONS, BENDS UP TO 90° AND A DIFFUSER, IF REQUIRED. THE END OF THE TUBE MUST BE PROTECTED FROM RAIN, SNOW, AND FOREIGN OBJECTS. ROUND SECTIONS ONLY, NO SQUARE SECTIONS.
- 4) THE SIEMENS MAGNET HAS A QUENCH VALVE ASSEMBLY FOR CONNECTION TO THE TUBE LOCATED AT THE TOP LEFT SIDE OF THE MAGNET (SEE MAGNET ELEVATION). THE MECHANICAL CONTRACTOR WILL SUPPLY AND INSTALL A QUENCH VENT TUBE WITH CAP, TO BE NON-MAGNETIC STAINLESS STEEL (>22 GAUGE RECOMMENDED). GRADES AISI304, 309, 316, OR 321 ONLY. THERMAL CONDITIONS MAY CAUSE THE TUBE TO CONTRACT UP TO 3mm/METER SO A STAINLESS STEEL BELLOWS OR FLEXIBLE SECTION MUST BE INSTALLED A MINIMUM OF EVERY 32'-9" NOT TO EXCEED 2% OF THE OVERALL LENGTH. THE QUENCH TUBE MAY ALSO BE MADE OF ALUMINUM, EXTRUDED TUBE ALUMINUM GRADES 6063 AND 6062 ONLY MUST BE USED. ROLLED AND WELDED TUBE FROM SHEET ALUMINUM GRADE 5083 ONLY MUST BE USED. THE WALL SECTIONS OF ALUMINUM TUBE MUST BE A MINIMUM 14 GAUGE. THERMAL CONTRACTION OF 4.5 MM/METER MUST BE CONSIDERED FOR ALUMINUM QUENCH TUBES. THE MOVEMENT OF THE BELLOWS MUST BE RESTRICTED TO PREVENT EXCESSIVE EXPANSION DUE TO PRESSURE. THE WEIGHT OF THE TUBE MUST BE SUPPORTED BY THE BUILDING AND BE FLEXIBLE ENOUGH TO ALLOW MOVEMENT FROM THERMAL CONTRACTION. THE WALL EXIT SHOULD ALSO BE FLEXIBLE.

PRESSURE CALCULATION

- 5) THE MAXIMUM INTERNAL PRESSURE IS CALCULATED AT 1.45 PSI. THE MAXIMUM PRESSURE SHOULD BE ENGINEERED FOR 6.5 PSI.
- 6) USE THE QUENCH VENT CALCULATOR PROVIDED BY SIEMENS TO DESIGN A QUENCH VENT THAT MEETS DESIGN REQUIREMENTS FOR DIAMETER, LENGTH, NUMBER OF ELBOWS AND PRESSURE DROP. ALL BENDS MUST BE SMOOTH WALLED AND HAVE A CENTERLINE TO INTERNAL PIPE DIAMETER RATIO OF 1.5 TO 5.0. EXPANSIONS TO PIPE DIAMETER CAN BE DONE WITH A DIFFUSER. ONLY ROUND TUBE SECTIONS MAY BE USED, RECTANGULAR SECTIONS ARE NOT ALLOWED.
- 7) THERE MUST BE A 12-19 INCH FLEXIBLE SECTION OF PIPE FOR CONNECTION TO THE QUENCH VALVE AT THE MAGNET WITH AN INSIDE DIAMETER GREATER THAN 4" (1.57) OR 6" (3.07) AND ABLE TO WITHSTAND 6.5 PSI.
- 8) SECTIONS OF THE PIPE CAN ONLY BE JOINED BY WELDING OR BOLTED FLANGES WITH FIBER GASKETS. ROTARY FLANGES ARE PERMITTED. VEE CLAMPED FLANGES MAY NOT BE USED.

QUENCH VENT EXIT

- 9) THE PROTECTION AT THE END OF THE TUBE SHALL BE 3/8" WIRE MESH WITH 1/16 INCH WIRES, COVERING AN AREA AT LEAST 2.5 TIMES THE CROSS SECTION AREA OF THE QUENCH PIPE.
- 10) WHERE THE QUENCH TUBE EXITS THROUGH A FLAT ROOF, THE OUTLET MUST BE ABOVE A LEVEL WHERE WATER COULD ENTER IN THE EVENT THAT THE ROOF DRAINS BECOME BLOCKED. IN THE CASE OF A HORIZONTAL EXIT THROUGH A WALL, THE OUTLET SHALL BE ANGLED DOWNWARD NOT LESS THAN 1 PIPE DIAMETER TO PREVENT RAIN INGRESS. THE EXIT SHALL BE LOCATED ABOVE THE LEVEL OF DRIFTING SNOW.
- 11) WHERE THE QUENCH TUBE EXITS VERTICALLY, A RAIN COVER MUST ALSO BE FITTED WITH THE DIAMETER TO BE TWO TIMES THE DIAMETER OF THE QUENCH TUBE. THE CLEARANCE BETWEEN THE RAIN GUARD AND THE MESH SHALL BE 2 TIMES THE DIAMETER OF THE TUBE. A DEFLECTOR PLATE SHALL BE WELDED TO THE TUBE WHERE IT EXITS THE ROOF TO PREVENT HELIUM FROM RE-ENTERING THE BUILDING. THE DEFLECTOR SHALL BE AT LEAST 3 TIMES THE DIAMETER OF THE QUENCH TUBE AND LOCATED TWO PIPE DIAMETERS ABOVE THE ROOF AND TWO PIPE DIAMETERS BELOW THE RAIN GUARD.

DURING A QUENCH THE HELIUM GAS EXITING THE QUENCH PIPE MAY BE AT TEMPERATURES OF LESS THAN -400°F. DUE TO THIS TEMPERATURE ROOFING MATERIALS OR ITEMS ABOVE THE VENT EXIT MAY BE ADVERSELY AFFECTED. CONSIDERATION OF MATERIALS AND ITEMS PLACED NEAR THE VENT EXIT SHOULD BE TAKEN INTO ACCOUNT SO DAMAGE DOES NOT OCCUR.

- 12) WHERE THE QUENCH TUBE EXITS HORIZONTALLY, THE OUTLET MUST CONFORM TO OPTIONS 1-4 OR THE ANGLED RAIN HOOD. THE OUTLET SHOULD NOT BE LOCATED WHERE HELIUM GAS CAN BE DRAWN INTO AN AIR INLET, ENTER AN OPEN WINDOW, OR BLOW DIRECTLY ONTO STRUCTURE OR EQUIPMENT. RESTRICT ACCESS TO WINDOWS AND DOORS TO AVOID INJURY FROM COLD BURNS AND ASPHYXIATION BY 9'-11" ON EACH SIDE, BELOW AND 19'-9" ABOVE, IF THE OUTLET IS POSITIONED TOO LOW A DEFLECTOR PLATE CAN BE USED WITH OPTION 1 AND 3.

WARNING SIGNS AND OUTLET RESTRICTIONS

A WARNING SIGN MUST BE FIXED AND VISIBLE NEAR THE QUENCH VENT OUTLET. THE TUBE MUST HAVE A WARNING POSTED ALONG ITS ENTIRE LENGTH FOR EXTREMELY COLD HELIUM GAS - AUTHORIZED PERSONNEL ONLY.

- 13) AREAS WITH ACCESS IN THE AREA OF THE OUTLET MUST BE CLEARLY IDENTIFIED AND FENCED, FOR EXAMPLE, A ROOF OUTLET WITH MAINTENANCE ACCESS.

INSULATION AND GALVANIC SEPARATION

- 14) THE QUENCH TUBE MUST HAVE MINIMUM 1" INSULATION FOR THE FULL LENGTH. WITHIN THE RF ROOM THERE SHOULD BE A 1" LAYER OF MINERAL FIBER INSULATION WITH A VAPOR BARRIER AND 1" CLASS 0 OR CLASS AP ARMAFLEX. OUTDOOR PIPES MUST BE WEATHERPROOF. THE INSULATION MUST NOT TOUCH THE MAGNET COVERS. TO AVOID RF DISTURBANCES THE INSULATION MUST NOT MAKE ELECTRICAL CONTACT WITH THE WAVEGUIDE.
- 15) GALVANIC SEPARATION MUST BE PROVIDED BETWEEN THE MAGNET, THE QUENCH VENT, THE RF ROOM, AND THE BUILDING. TWO SEPARATIONS ARE REQUIRED USING STAINLESS STEEL BOLTS, INSULATING BUSHES AND LOCKING NUTS. NO OTHER DESIGNS ARE PERMITTED FOR SAFETY.

DOCUMENTATION

- 16) THE DESIGN AND CONSTRUCTION OF THE QUENCH PIPE MUST BE DOCUMENTED WITH DRAWINGS AND CALCULATIONS THAT ARE KEPT WITH INSTALLATION DOCUMENTS. IT MUST COMPLY WITH THE REQUIREMENTS IN THIS DOCUMENT BEFORE BEING CONNECTED TO THE MAGNET.

REV 6

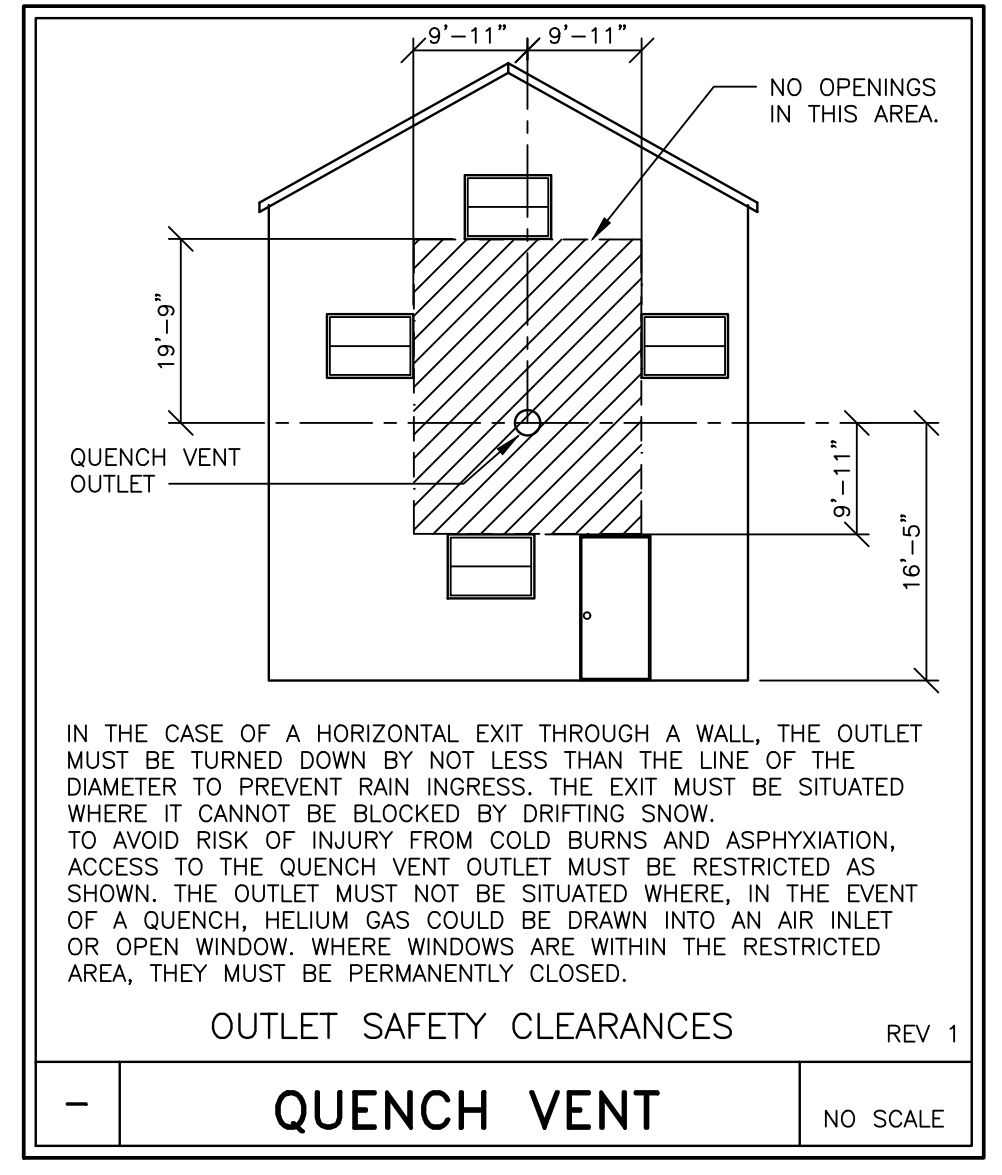
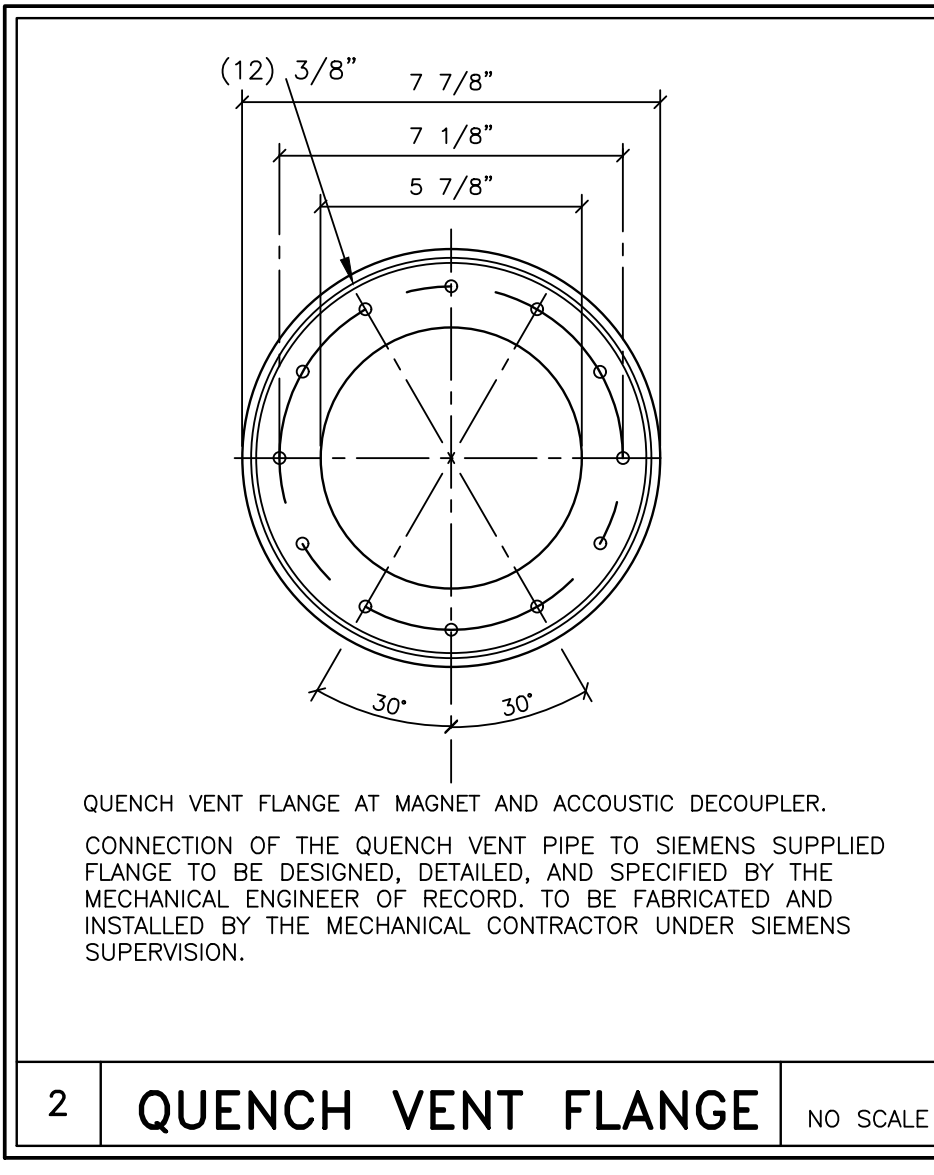
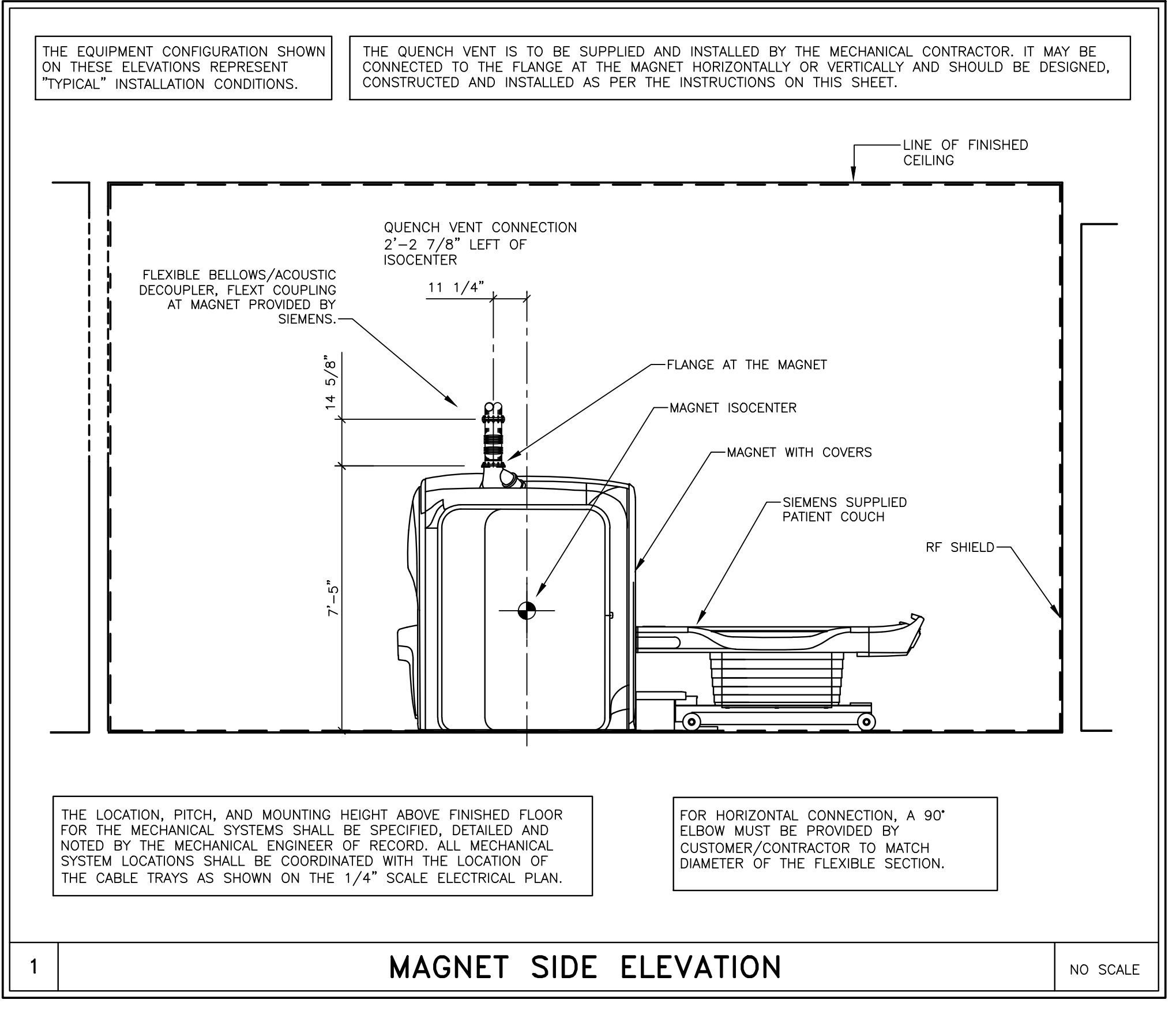

HELIUM CONTENT

LITERS AT 100%	1,511	LIQUID HELIUM WEIGHT 417 LB.
TYPICAL BOIL OFF RATE	0.0 L/HR	FOR TYPICAL CLINICAL USE, DEPENDING ON SEQUENCES AND OPERATING TIME.
TYPICAL REFILL INTERVAL	N.A.	

WITHOUT THE COLD HEAD RUNNING THE LIQUID HELIUM BOIL OFF IS APPROXIMATELY 3.5% PER 24 HOURS.

PROJECT MANAGER: PATRICK RUIZ
 TEL: (770) 402-1365 EXT:
 EMAIL: patrick.rui@siemens-healthineers.com

SIEMENS

GRADY MEMORIAL HOSPITAL CORPORATION
 80 JESSE HILL JUNIOR DRIVE, SOUTH EAST, ATLANTA, GA 30303
 MRI ROOM #2 - MAGNETOM VIDA XQ GRADIENTS

THE USE OR REPRODUCTION OF THIS TITLE BLOCK WITHOUT SIEMENS AUTHORIZATION WILL RESULT IN PROSECUTION UNDER FULL EXTENT OF THE LAW.

PROJECT #: **2003356** SHEET: **M-501**

DATE: 06/25/21 DRAWN BY: D. BRISTOE

SCALE: AS NOTED REF. #: 30238438

SYMBOLS: 06/25/21 COMPLETE NEW SET OF DWGS BASED ON LATEST WALL BACKGROUNDS/ 06/25/21 MODIFIED MAGNET GAUSS FIELDS TO REFLECT LATEST SHD CALCS./ 06/25/21 ALL LAYOUTS, LEGENDS NOTES & DETAILS UPDATED ACCORDINGLY/ 05/11/21 NEW WALL BACKGROUNDS/ ADD CASEWORK & SHIFT MAGNET/ 06/25/21 2003356RRA DATED 09/10/20 APPROVED BY CUSTOMERS FOR FINALS

SYMBOLS: 06/25/21 COMPLETE NEW SET OF DWGS BASED ON LATEST WALL BACKGROUNDS/ 06/25/21 MODIFIED MAGNET GAUSS FIELDS TO REFLECT LATEST SHD CALCS./ 06/25/21 ALL LAYOUTS, LEGENDS NOTES & DETAILS UPDATED ACCORDINGLY/ 05/11/21 NEW WALL BACKGROUNDS/ ADD CASEWORK & SHIFT MAGNET/ 06/25/21 2003356RRA DATED 09/10/20 APPROVED BY CUSTOMERS FOR FINALS

SYMBOLS: 06/25/21 COMPLETE NEW SET OF DWGS BASED ON LATEST WALL BACKGROUNDS/ 06/25/21 MODIFIED MAGNET GAUSS FIELDS TO REFLECT LATEST SHD CALCS./ 06/25/21 ALL LAYOUTS, LEGENDS NOTES & DETAILS UPDATED ACCORDINGLY/ 05/11/21 NEW WALL BACKGROUNDS/ ADD CASEWORK & SHIFT MAGNET/ 06/25/21 2003356RRA DATED 09/10/20 APPROVED BY CUSTOMERS FOR FINALS

SYMBOLS: 06/25/21 COMPLETE NEW SET OF DWGS BASED ON LATEST WALL BACKGROUNDS/ 06/25/21 MODIFIED MAGNET GAUSS FIELDS TO REFLECT LATEST SHD CALCS./ 06/25/21 ALL LAYOUTS, LEGENDS NOTES & DETAILS UPDATED ACCORDINGLY/ 05/11/21 NEW WALL BACKGROUNDS/ ADD CASEWORK & SHIFT MAGNET/ 06/25/21 2003356RRA DATED 09/10/20 APPROVED BY CUSTOMERS FOR FINALS

SYMBOLS: 06/25/21 COMPLETE NEW SET OF DWGS BASED ON LATEST WALL BACKGROUNDS/ 06/25/21 MODIFIED MAGNET GAUSS FIELDS TO REFLECT LATEST SHD CALCS./ 06/25/21 ALL LAYOUTS, LEGENDS NOTES & DETAILS UPDATED ACCORDINGLY/ 05/11/21 NEW WALL BACKGROUNDS/ ADD CASEWORK & SHIFT MAGNET/ 06/25/21 2003356RRA DATED 09/10/20 APPROVED BY CUSTOMERS FOR FINALS

SYMBOLS: 06/25/21 COMPLETE NEW SET OF DWGS BASED ON LATEST WALL BACKGROUNDS/ 06/25/21 MODIFIED MAGNET GAUSS FIELDS TO REFLECT LATEST SHD CALCS./ 06/25/21 ALL LAYOUTS, LEGENDS NOTES & DETAILS UPDATED ACCORDINGLY/ 05/11/21 NEW WALL BACKGROUNDS/ ADD CASEWORK & SHIFT MAGNET/ 06/25/21 2003356RRA DATED 09/10/20 APPROVED BY CUSTOMERS FOR FINALS

ATTENTION:

- THIS DRAWING IS DESIGNED TO CONFORM TO FEATURES AND EQUIPMENT REQUIREMENTS PRESENTED AT THE TIME OF THEIR PREPARATION. SINCE BOTH THESE FACTORS ARE SUBJECT TO DESIGN MODIFICATION, THEY ARE NOT TO BE USED FOR CONSTRUCTION PURPOSES.
 - THIS SET OF PLANS REPRESENTS A COMPLETE SET OF DETAILS AND SHOULD NOT BE SEPARATED.

- IT IS RECOMMENDED THAT THE SIEMENS DRAWINGS BE INCORPORATED WITH THE CONSTRUCTION DOCUMENTS FOR REFERENCE.

- ALL DIMENSIONS SHOWN ON THIS DRAWING ARE FROM FINISHED SURFACES.
 - THIS DRAWING DOES NOT PROVIDE RADIATION SHIELDING REQUIREMENTS FOR X-RAY AND ASSOCIATED EQUIPMENT. THE CUSTOMER IS RESPONSIBLE FOR CONSULTING WITH A REGISTERED RADIATION PHYSICIST TO SPECIFY RADIATION PROTECTION.

THIS SET OF FINAL DRAWINGS IS NOT REFLECTIVE OF THE LATEST SALES CONFIGURATION. IT HAS BEEN MODIFIED TO REFLECT ANTICIPATED CHANGES TO YOUR CONFIGURATION. IF REQUESTED CHANGES ARE NOT IMPLEMENTED, A REVISION WILL BE REQUIRED. ADDITIONAL CHANGES TO THIS SALES CONFIGURATION MAY ALSO REQUIRE A REVISION TO THIS DRAWING SET. SIEMENS IS NOT RESPONSIBLE FOR CONSTRUCTION COSTS ASSOCIATED WITH CHANGES THAT OCCUR FROM THIS PLAN MODIFICATION.

CHILLER TO BE SUPPLIED, LOCATED AND INSTALLED BY CUSTOMER/CONTRACTOR. REFER TO MANUFACTURER'S INFORMATION.

IF CLOSET IS DESIRED TO CONCEAL FILTER PLATE ITEM #12 AND CABLE CONNECTIONS IN EXAM ROOM, IT IS TO BE DESIGNED, SPECIFIED AND PROVIDED BY THE CUSTOMER OR THEIR REPRESENTATIVE. A 30 1/4" CLEARANCE IS REQUIRED FOR SERVICE AND CABLING. DOORS THAT OPEN TO PROVIDE THIS ACCESS ARE ACCEPTABLE.

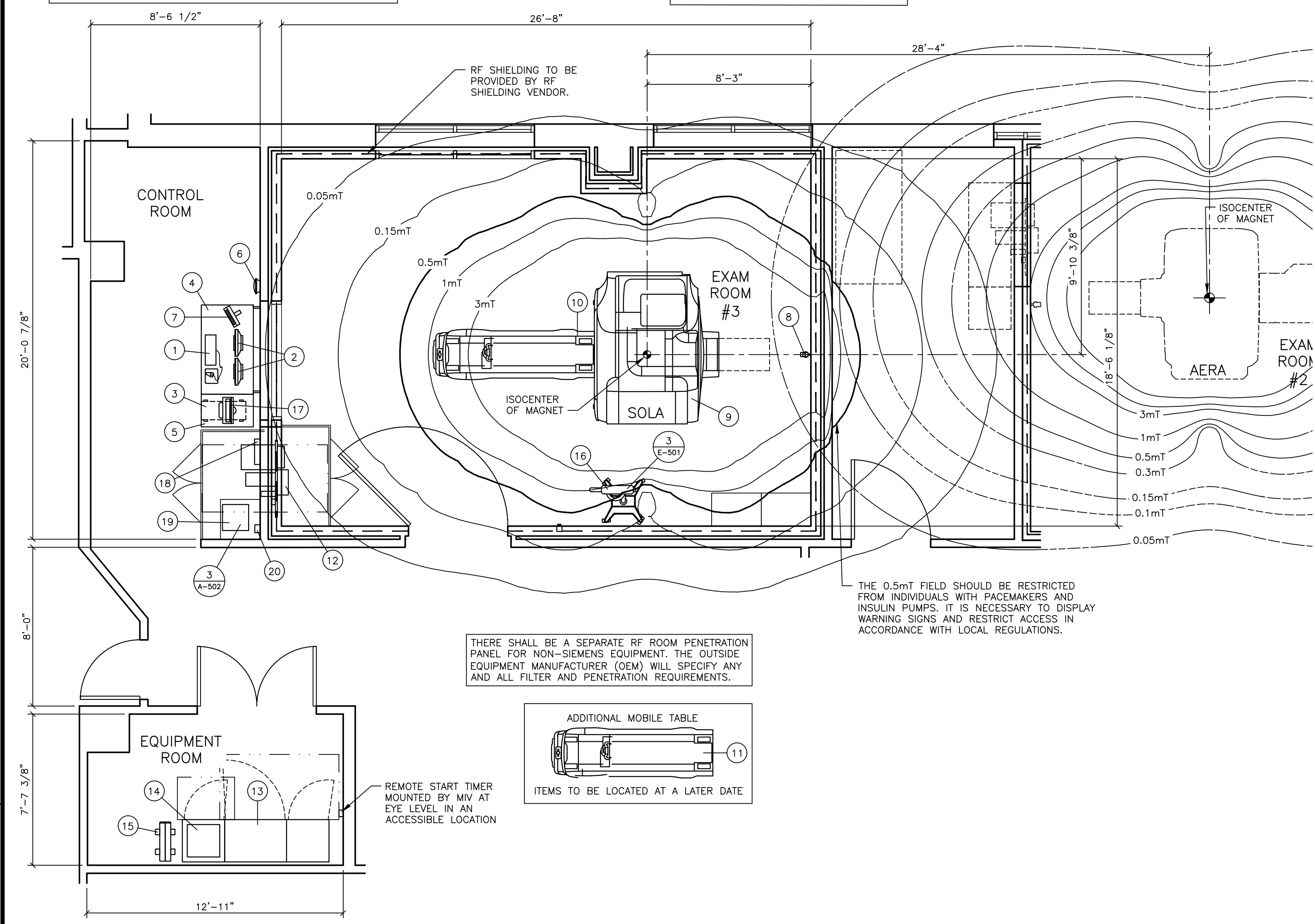

THE 0.5mT FIELD SHOULD BE RESTRICTED FROM INDIVIDUALS WITH PACEMAKERS AND INSULIN PUMPS. IT IS NECESSARY TO DISPLAY WARNING SIGNS AND RESTRICT ACCESS IN ACCORDANCE WITH LOCAL REGULATIONS.

THERE SHALL BE A SEPARATE RF ROOM PENETRATION PANEL FOR NON-SIEMENS EQUIPMENT. THE OUTSIDE EQUIPMENT MANUFACTURER (OEM) WILL SPECIFY ANY AND ALL FILTER AND PENETRATION REQUIREMENTS.

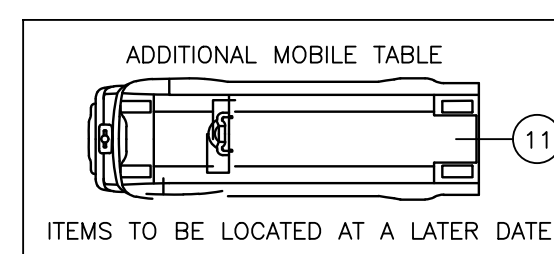

REMOTE START TIMER MOUNTED BY MIV AT EYE LEVEL IN AN ACCESSIBLE LOCATION

ARCHITECTURAL EQUIPMENT PLAN

SCALE: 1/4" = 1'-0"

STATE AGENCY REVIEW
PRIOR TO SIEMENS EQUIPMENT INSTALLATION, APPROVAL OF CONSTRUCTION OR STRUCTURAL MODIFICATIONS FOR DIAGNOSTIC OR THERAPEUTIC PURPOSES, MUST BE OBTAINED BY THE CUSTOMER FROM THE APPROPRIATE STATE AGENCY, IF APPLICABLE.

MAGNETIC FIELD WARNING
PLEASE BE AWARE THAT DURING THE CALIBRATION PHASE OF THE MRI INSTALLATION, THE MAGNET WILL BE AT FULL FIELD STRENGTH AND ALL NECESSARY PRECAUTIONS WHEN WORKING IN THE VICINITY OF STRONG MAGNETIC FIELDS MUST BE TAKEN. WHEN THE CALIBRATION OF THE MAGNET OVERLAPS WITH FINAL CONSTRUCTION ACTIVITIES, THERE IS THE POSSIBILITY OF THE INTRODUCTION OF FERROUS MAGNETIC OBJECTS BY WORKERS INTO THE MR ROOM. IT IS THE RESPONSIBILITY OF THE CUSTOMER TO ENSURE THAT ALL PRECAUTIONS ARE TAKEN TO ENSURE THAT THIS DOES NOT HAPPEN, AS EQUIPMENT DAMAGE AND SERIOUS BODILY INJURY COULD OCCUR.
REV 0

EXAM ROOM LIGHTING
THE MAGNETIC FIELD ADVERSELY AFFECTS THE OPERATING LIFE OF LIGHT BULBS LOCATED IN THE IMMEDIATE VICINITY OF THE MAGNET. THE FILAMENT IN THE BULBS OSCILLATES WITH THE FREQUENCY OF THE POWER SUPPLY. LIGHTS IN THE VICINITY OF THE MAGNET CONNECTED TO A DC POWER SUPPLY CAN REDUCE THIS EFFECT. RESIDUAL DC RIPPLE SHOULD BE LESS THAN 5%.
REV 2

MAGNET CO-SITING

MINIMUM MAGNET TO MAGNET DISTANCE (SIEMENS)

	7.0T	3.0T	1.5T	1.0T	0.35T	0.2T
DISTANCE	32'-9"	19'-9"	19'-9"	19'-9"	32'-9"	32'-9"

TWO MAGNETS WITH THE SAME FREQUENCY ALIGNED IN THE Z AXES WILL REQUIRE MORE SEPARATION DUE TO INCREASED RF COUPLING BETWEEN THE TWO SYSTEMS. THIS IS EVALUATED INDIVIDUALLY.

DO NOT RAMP ONE MAGNET WHILE THE OTHER IS RUNNING APPLICATIONS. SHIM IS ONLY OPTIMIZED WHEN BOTH MAGNETS ARE RAMPED UP DURING THE SHIMMING PROCEDURE.

WHEN CO-SITING AN MR SYSTEM WITH A MAGNETIC NAVIGATION SYSTEM THE MINIMUM DISTANCE FOR CLINICAL IMAGING IS 98'-6". FOR SPECTROSCOPY THE MINIMUM SEPARATION IS 121'-5".
REV 0

OEM ACCESSORY ITEMS
FOR OEM (OUTSIDE EQUIPMENT MANUFACTURER) ITEMS THAT ARE SOLD AS ACCESSORIES TO THE SIEMENS MR SYSTEM (INJECTORS, LASER LIGHTS, ELASTOGRAPHY, CHILLERS, UPS, ETC.), PLEASE REFER TO THE SIEMENS PROJECT MANAGER AND THE ACTUAL EQUIPMENT VENDOR FOR TECHNICAL INFORMATION AND INSTALLATION REQUIREMENTS.
REV 1

EQUIPMENT LEGEND

NO	DESCRIPTION	SMS SYM	WEIGHT (LBS)	BTU/HR TO AIR	DIMENSIONS (INCHES)			REMARKS
					W	D	H	
1	MRC KEYBOARD	⊖	5	---	27 1/4	10 1/8	1 3/4	ON CONSOLE/COUNTER
2	COLOR MONITOR FOR MRC	⊖	22	239	18 5/16	4 3/4	16 15/16	ON CONSOLE/COUNTER
3	HOST PC MRC	⊖	49	2,389	11	27	18 1/8	
4	MRC OPERATING CONSOLE TABLE	⊖	132	---	54 3/8	31 1/2	27-46	ADJUSTABLE HEIGHT
5	CONTAINER FOR HOST PC 500	⊖	238	---	19 5/8	31 1/2	28 3/8	
6	ALARM BOX	⊖	2	---	9	4	9	
7	PATIENT MONITOR	⊖	9	---	13	8	12 1/2	
8	PATIENT SUPERVISION CAMERA	⊖	3	---	3 1/8	6 3/4	6 3/4	WALL MOUNTED
9	SOLA MAGNET IN OPERATION	⊖	8,779	7,506	91	170	86	
10	PATIENT TABLE (MOBILE)	⊖	529	---	29 1/2	97 1/4	21-41	
11	ADDITIONAL PATIENT TABLE (MOBILE)	⊖	529	---	29 1/2	97 1/4	21-41	
12	RF-FILTER PLATE	⊖	287	853	46 1/2	35 1/8	21 5/8	
13	ELECTRONICS CABINET (GPA/EPC CABINET)	⊖	3,307	<3,412	61 1/2	26	77 1/2	
14	SEP CABINET	⊖	750	<3,412	25 5/8	25 5/8	73 5/8	
15	LIEBERT GXT4 UPS WITH BATTERY	⊖	164	1,121	17	23 5/8	6 3/4	
16	MRXPERION INJECTOR STAND AND HEAD	⊖	94	---	23 3/8	28 3/8	71 7/8	INJECTOR ON STAND
17	MRXPERION ICBC INJECTOR CRU	⊖	17.6	---	15 3/4	10 1/4	13 1/2	ON CUSTOMERS COUNTER
18	MRXPERION ICBC INJECTOR POWER SUPPLY	⊖	6	---	15 3/8	3 3/8	15 1/2	LOCATED IN CONTROL ROOM CLOSET OUTSIDE 5mT FIELD
19	ELASTOGRAPHY ACTIVE DRIVER	⊖	53.5	---	15 3/4	15 3/4	6	PROVIDE SHELF
20	ELASTOGRAPHY TRIGGER BOX	⊖	---	---	3 1/4	4 3/4	4 3/4	IN CONTROL ROOM CLOSET

PROTECTING THE MAGNETIC FIELD
THE SIEMENS MR SYSTEM UTILIZES A SUPERCONDUCTIVE MAGNET WITH AN EXTREMELY HOMOGENEOUS FIELD WITHIN THE MAGNET TO PROVIDE DISTORTION FREE IMAGING. THE PRESENCE OF FERROMAGNETIC MATERIAL WITHIN THE VICINITY OF THE MAGNET CAN ADVERSELY AFFECT THE UNIFORMITY OF THE USEFUL MAGNETIC FIELD. THIS APPLIES TO STATIONARY FERROUS MATERIAL (STRUCTURAL STEEL) WHICH IS TO BE MINIMIZED. STATIONARY STEEL COMPENSATION MAY BE ACHIEVED BY MAGNET POSITIONING AND SELECTIVE USE OF SHIMS. DISTORTION CAUSED BY MOVING FERROMAGNETIC OBJECTS (MOTOR VEHICLES, ELEVATORS) IS MORE DIFFICULT TO COMPENSATE AND MAY REQUIRE THE USE OF MAGNETIC SHIELDING.
REV 0

PROTECTING THE ENVIRONMENT
PROTECTING THE IMMEDIATE ENVIRONMENT FROM THE EFFECT OF THE MAGNETIC FIELD REQUIRES CONSIDERATION. INFORMATION STORED ON MAGNETIC DATA CARRIERS SUCH AS DISCS, TAPES AND CARDS MAY BE ERASED IF NEAR THE MAGNET. CAUTION WITH REGARD TO HEART PACEMAKERS MUST BE EXERCISED. MOST PACEMAKER UNITS EMPLOY A REED RELAY WHICH MAY CHANGE OPERATING MODE WHEN EXPOSED TO AN EXTERNAL MAGNETIC FIELD. PACEMAKER USERS MUST BE KEPT AT A SPECIFIED DISTANCE FROM THE MAGNET WHICH IS DETERMINED BY THE MAGNET FIELD STRENGTH.
REV 0

MAGNETIC FRINGE FIELDS

MAGNETIC FIELDS MAY AFFECT THE FUNCTION OF DEVICES IN THE VICINITY OF THE MAGNET. THESE DEVICES MUST BE OUTSIDE CERTAIN MAGNETIC FIELDS. THE DISTANCES LISTED ARE FROM THE MAGNET ISOCENTER AND DO NOT CONSIDER ANY MAGNETIC ROOM SHIELDING.

FIELD	X & Y	Z AXIS	DEVICES
3.0mT	6'-1"	9'-2"	SMALL MOTORS, WATCHES, CAMERAS, CREDIT CARDS, MAGNETIC DATA CARRIERS.
1.0mT	7'-3"	11'-7"	COMPUTERS, MAGNETIC DISK DRIVES, OSCILLOSCOPES, PROCESSORS
0.5mT	8'-3"	13'-2"	CARDIAC PACEMAKERS, X-RAY TUBES, INSULIN PUMPS, B/W MONITORS, MAGNETIC DATA CARRIERS (LONG-TERM STORAGE)
0.15mT	10'-4"	17'-4"	SIEMENS CT SCANNERS
0.1mT	11'-2"	19'-1"	CRT MONITORS, SIEMENS LINEAR ACCELERATORS
0.05mT	13'-6"	22'-8"	X-RAY IMAGE INTENSIFIERS, GAMMA CAMERAS, PET/CYCLOTRON, ELECTRON MICROSCOPES, LINEAR ACCELERATORS

THE OWNER/USER IS TO VERIFY THE LOCATION OF THE 0.5mT FIELD AND ENSURE THAT IT IS MAINTAINED AS A RESTRICTED AREA.

MAGNET SITING REQUIREMENTS

IT MUST BE ENSURED THAT THE MAGNET IS LOCATED SO THAT THE STABILITY AND HOMOGENEITY OF THE MAGNETIC FIELD ARE NOT ADVERSELY AFFECTED BY EXTRANEOUS FIELDS AND STATIC OR DYNAMIC FERROMAGNETIC OBJECTS.

X & Y AXES	Z AXIS	SOURCE OF INTERFERENCE
4'-2"		FLOOR STEEL REINFORCEMENT <20 LBS./ FT. ² IRON BEAMS < 66 LBS./FT.
16'-1"	19'-1"	MOVING METAL UP TO 110 LBS.
13'-1"		WATER COOLING UNIT (CHILLER)
17'-5"	21'-4"	MOVING METAL UP TO 440 LBS.
18'-1"	24'-8"	MOVING METAL UP TO 2,000 LBS.
20'-5"	29'-7"	ELEVATORS, TRUCKS UP TO 10,000 LBS.
13'-1"	13'-1"	AC TRANSFORMERS LESS THAN 650 KVA
16'-5"	16'-5"	AC TRANSFORMERS LESS THAN 1600 KVA
5'-0"	5'-0"	AC CABLES, MOTORS LESS THAN 250 AMPS
8'-3"	8'-3"	AC CABLES, MOTORS LESS THAN 1000 AMPS

FOR IRON OBJECTS LOCATED UP TO 45' FROM THE Z AXIS, THE DISTANCES FOR THE Z AXIS MUST BE USED. REDUCTION IS POSSIBLE WITH STEEL SHIELDING.

PROJECT MILESTONES

PROJECT MILESTONES TO BE COMPLETED BEFORE EQUIPMENT DELIVERY	REFERENCE SHEET
<input type="checkbox"/> DELIVERY PATH VERIFIED	A-102
<input type="checkbox"/> FLOOR LEVEL MEETS SIEMENS SPECIFICATIONS AND ALL BASEPLATES INSTALLED	S-101
<input type="checkbox"/> RF ROOM TEST COMPLETED AND MEETS SIEMENS SPECIFICATIONS	A-502
<input type="checkbox"/> ALL RACEWAY, CONDUITS AND JUNCTION BOXES INSTALLED	E-101
<input type="checkbox"/> ALL PLUMBING INSTALLED AND TESTED	M-101
<input type="checkbox"/> POWER SCHEDULE COMPLETED	E-102
<input type="checkbox"/> ALL EPO BUTTONS INSTALLED AND TESTED	E-101
<input type="checkbox"/> MR COMPATIBLE LIGHTING AND CEILING GRIDS INSTALLED IN MAGNET ROOM	A-101
<input type="checkbox"/> CONTROL ROOM COMPLETED ENOUGH TO FACILITATE THE INSTALLATION	A-101
<input type="checkbox"/> CHILLED WATER SUPPLY AVAILABLE AND MEETS SIEMENS SPECIFICATIONS	M-101
<input type="checkbox"/> MR COMPATIBLE LIGHTING AND CEILING GRIDS INSTALLED IN MAGNET ROOM	A-101
<input type="checkbox"/> HVAC SYSTEM COMPLETE, TESTED AND WORKING PER SIEMENS SPECIFICATIONS	M-101
<input type="checkbox"/> QUENCH PIPE CONSTRUCTED AND INSTALLED PER SIEMENS SPECIFICATIONS	M-501
<input type="checkbox"/> ETHERNET CONNECTION INSTALLED AND IN OPERATION AT THE SHOWN LOCATIONS	E-101

CEILING HEIGHTS
EXAM ROOM 7'-11" MINIMUM
CONTROL ROOM 6'-11" MINIMUM
EQUIPMENT ROOM 7'-3" MINIMUM

PROJECT MANAGER: PATRICK RUIZ
TEL: (770) 402-1365 EXT:
FAX:
EMAIL: PATRICK.RUIZ@SIEMENS-HEALTHINEERS.COM

ARCHITECTURAL NOTES

- 1) ALL PRELIMINARY EQUIPMENT LAYOUTS SUBMITTED BY SIEMENS HEALTHCARE ARE BASED ON THE RECOMMENDED SPACE NECESSARY FOR THE OPERATION AND SERVICEABILITY OF THE EQUIPMENT BEING PROPOSED. SIEMENS WILL NOT SUBMIT AN EQUIPMENT LAYOUT THAT IS NOT IN THE BEST INTEREST OF BOTH THE CUSTOMER AND SIEMENS. ALL EQUIPMENT LAYOUTS ARE BASED EITHER ON AN ACTUAL SITE SURVEY OR ARCHITECTURAL DRAWINGS SUPPLIED TO SIEMENS. SIEMENS WILL NOT BE RESPONSIBLE FOR ANY ALTERATIONS THAT ENCRUSH WITHIN DESIGNATED SAFETY AND SERVICE CLEARANCE ZONES AS INDICATED ON DRAWINGS (I.E., PIPE CHASES, VENTILATION DUCTS, CASEWORK, AND SOFFITS, ETC.) MADE BY THE CUSTOMER OR REQUIRED BY A CUSTOMER'S ARCHITECTURAL FIRM ONCE PRELIMINARY DRAWINGS HAVE BEEN SUBMITTED AND APPROVED. DO NOT ALTER ANY SPECIFICATIONS AND/OR DIMENSIONS WITHOUT CONTACTING AND RECEIVING WRITTEN CONFIRMATION FROM SIEMENS PROJECT MANAGER.
- 2) SIEMENS HEALTHCARE IS NOT AN ARCHITECTURAL OR ENGINEERING FIRM. DRAWINGS SUPPLIED BY SIEMENS ARE NOT CONSTRUCTION DRAWINGS. THEREFORE, THESE DRAWINGS ARE TO BE USED ONLY FOR INFORMATION TO COMPLEMENT ACTUAL CONSTRUCTION DRAWINGS AVAILABLE FROM A CUSTOMER APPOINTED ARCHITECTURAL REPRESENTATIVE OR A CUSTOMER'S ENGINEERING DESIGN GROUP. THE CUSTOMER'S ARCHITECT AND GENERAL CONTRACTOR SHALL BE ULTIMATELY RESPONSIBLE FOR COMPLIANCE WITH ALL APPLICABLE CODES AND PROFESSIONAL DESIGN REQUIREMENTS INCLUDING OSHA/NEC SAFETY CLEARANCE REQUIREMENTS IN ADDITION TO SIEMENS-REQUIRED SAFETY/SERVICE CLEARANCES SHOWN.
- 3) THE CUSTOMER IS RESPONSIBLE FOR ALL ROOM AND AREA PREPARATION COSTS, PROFESSIONAL FEES, PERMITS, REPORTS, AND INSPECTION FEES.
- 4) EQUIPMENT WARRANTIES, EXPRESSED OR IMPLIED ON THE PART OF SIEMENS SHALL BE CONTINGENT UPON STRICT COMPLIANCE WITH THE ARCHITECTURAL, STRUCTURAL, ELECTRICAL, MECHANICAL AND RECOMMENDATIONS AND REQUIREMENTS CONTAINED IN THESE DRAWINGS, UNLESS SPECIFIED OTHERWISE.
- 5) ALL DIMENSIONS SHOWN ARE FROM FINISHED SURFACES UNLESS SPECIFIED OTHERWISE.
- 6) SIEMENS HEALTHCARE SHALL BE RESPONSIBLE FOR SIEMENS EQUIPMENT INSTALLATION, CALIBRATION, CONNECTION AND INSTALLATION OF SIEMENS PROVIDED CABLES. THE CUSTOMER/ELECTRICAL CONTRACTOR IS RESPONSIBLE FOR TERMINATIONS OF CUSTOMER/ELECTRICAL CONTRACTOR-SUPPLIED CABLES TO SIEMENS EQUIPMENT. IN THE EVENT THAT SPECIFIC TRADE RULES OR LICENSE REQUIREMENTS PROHIBIT THIS, THE CUSTOMER SHALL INITIATE THE SERVICES OF APPROVED OTHER CONTRACTORS AND PAY FOR SELECTED, APPROVED PARTIES TO PERFORM THIS WORK WITH SUPERVISION PROVIDED BY SIEMENS. CALIBRATION WHEN ACCOMPLISHED OUTSIDE OF NORMAL INSTALLATION SEQUENCES DUE TO CONTRACTOR OR TRADE RULE ACTIONS OR REQUIREMENTS SHALL BE SUPPORTED BY, CHARGED TO, AND ACCEPTED BY THE CUSTOMER AS AN ADDITIONAL INSTALLATION EXPENSE.
- 7) THE CUSTOMER SHALL COORDINATE WITH SIEMENS PROJECT MANAGER THE LOCATIONS AND TRAVEL OF ALL ANCILLARY EQUIPMENT TO BE CEILING OR WALL MOUNTED (I.E., O.R. LIGHTS, MEDICAL GAS COLUMNS, PHYSIOLOGICAL MONITORING INJECTORS, CRT PLATFORMS, SPRINKLER HEADS, SMOKE DETECTORS, ELECTRICAL OUTLETS, HVAC GRILLES, SPEAKERS, AND GENERAL ROOM LIGHTING, ETC.).
- 8) THE GENERAL CONTRACTOR/CUSTOMER SHALL BE RESPONSIBLE FOR FINAL PAINT, TOUCH-UP AND ANY COSMETIC OR TRIM WORK WHICH NEEDS TO BE OR IS REQUIRED TO BE COMPLETED AFTER THE INSTALLATION OF THE SIEMENS EQUIPMENT AND ANY ASSOCIATED SUPPORT APPARATUS.
- 9) CUSTOMER/CONTRACTOR MUST ASSIST SIEMENS INSTALLERS WITH INSTALLATION OF EQUIPMENT ABOVE 14'-0". REFER TO THE ELECTRICAL NOTES ON SIEMENS SHEET E-101 FOR MORE DETAILS.
REV 0

CONSTRUCTION REQUIREMENTS

THE CUSTOMER/CONTRACTOR IS RESPONSIBLE FOR SUPPLYING AND INSTALLING ALL CONSTRUCTION MATERIALS INCLUDING ELECTRICAL AND MECHANICAL DEVICES REQUIRED BY SIEMENS SPECIFICATIONS AND TO ENSURE THAT THE MATERIAL USED INSIDE THE RF-SHIELDING IS AS FREE OF FERROMAGNETIC PROPERTIES AS POSSIBLE. STEEL WALL STUDS ARE PERMITTED BUT MUST BE SECURED PROPERLY. ANY FERROUS MATERIAL INSIDE THE EXAM ROOM MAY BECOME A PROJECTILE AND CAUSE INJURY TO PEOPLE AND DAMAGE TO EQUIPMENT. FERROUS ITEMS INSIDE THE EXAM ROOM ARE THE LIABILITY OF THE CONTRACTOR AND/OR INSTALLER.
REV 3

CASEWORK & ACCESSORY NOTES

- 1) ALL CASEWORK IS EITHER EXISTING OR IS TO BE DESIGNED, DETAILED, FURNISHED AND INSTALLED BY THE CUSTOMER AND/OR CONTRACTOR. FOLLOW DESIGN RECOMMENDATIONS INCLUDED HERewith, AS THEY ARE ESSENTIAL FOR THE SUCCESSFUL INSTALLATION & OPERATION OF THE SIEMENS EQUIPMENT.
- 2) ALL FURNITURE (CHAIRS, ETC.) FOR THE CONTROL ROOM ARE TO BE PROVIDED BY THE CUSTOMER.
REV 0

RESOURCE LIST (SMS USE ONLY)

DESIGNATION	PG NUMBER	DATE
PLANNING GUIDE	M11-010.891.01.03.02	11.19

ATTENTION:

- THIS DRAWING IS DESIGNED TO CONFORM TO FEATURES AND EQUIPMENT REQUIREMENTS PRESENTED AT THE TIME OF THEIR PREPARATION. SINCE BOTH THESE FACTORS ARE SUBJECT TO DESIGN MODIFICATION, THEY ARE NOT TO BE USED FOR CONSTRUCTION PURPOSES.
- THIS SET OF PLANS REPRESENTS A COMPLETE SET OF DETAILS AND SHOULD NOT BE SEPARATED.

- IT IS RECOMMENDED THAT THE SIEMENS DRAWINGS BE INCORPORATED WITH THE CONSTRUCTION DOCUMENTS FOR REFERENCE.

- ALL DIMENSIONS SHOWN ON THIS DRAWING ARE FROM FINISHED SURFACES.
- THIS DRAWING DOES NOT PROVIDE RADIATION SHIELDING REQUIREMENTS FOR X-RAY AND ASSOCIATED EQUIPMENT. THE CUSTOMER IS RESPONSIBLE FOR CONSULTING WITH A REGISTERED RADIATION PHYSICIST TO SPECIFY RADIATION PROTECTION.

SYM	DATE	DESCRIPTION
△	06/06/22	2200757RD DATED 05/17/22 APPROVED BY CUSTOMER FOR FINALS
-ISSUE BLOCK-		

SCALE: AS NOTED REF: # 30261311

SHEET: **A-101**

PROJECT #: **2200757**

DATE: 06/06/22

SCALE: AS NOTED REF: # 30261311

DRAWN BY: D. BRISTOE

SIEMENS
GRADY HEALTH SYSTEM
80 JESSE HILL JR DR SE, ATLANTA, GA 30303
MRI SUITE - MRI 3 - MAGNETOM SOLA XQ GRADIENTS

SOLA
REV 14

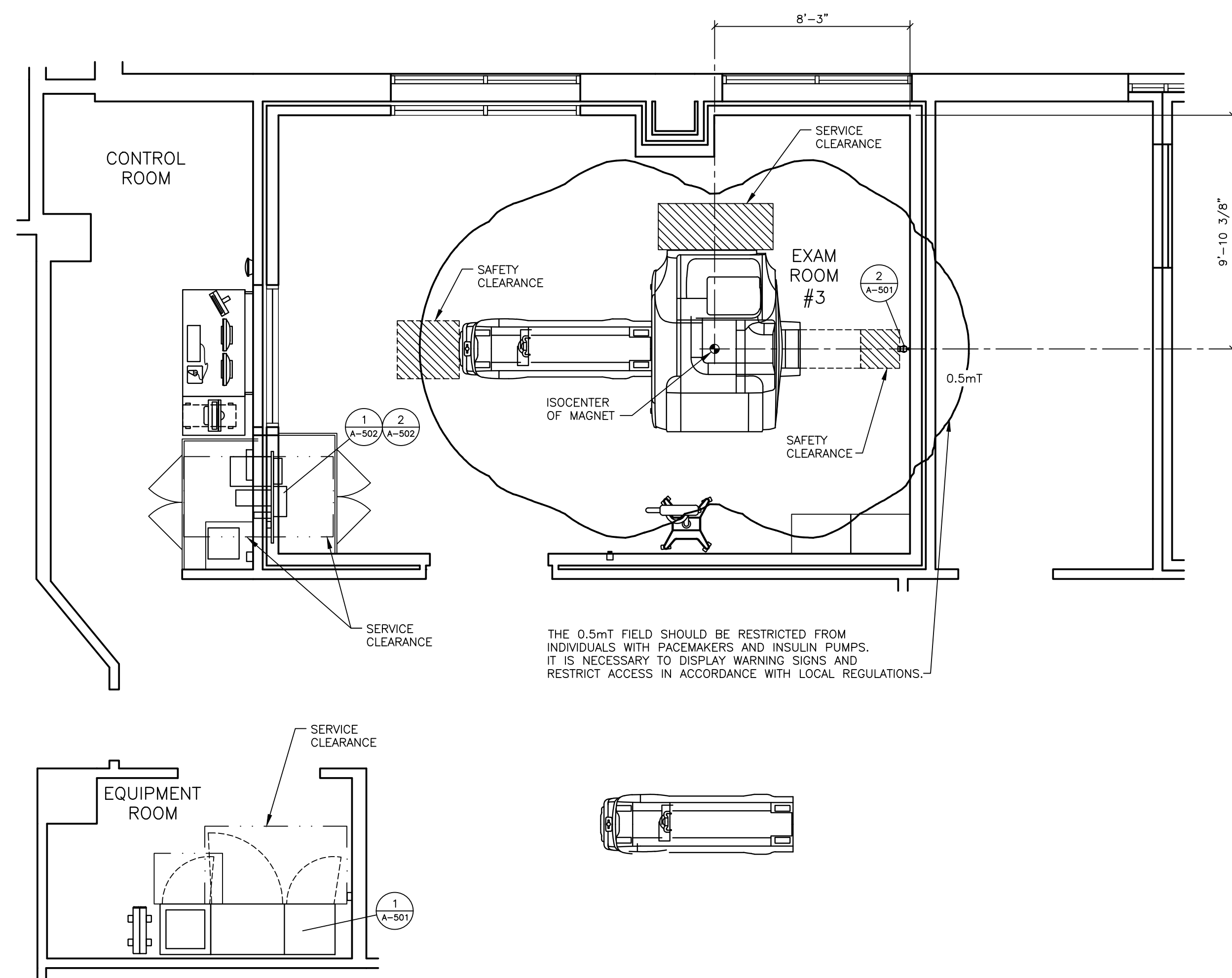

SAFETY/SERVICE CLEARANCE PLAN

SCALE: 1/4" = 1'-0"

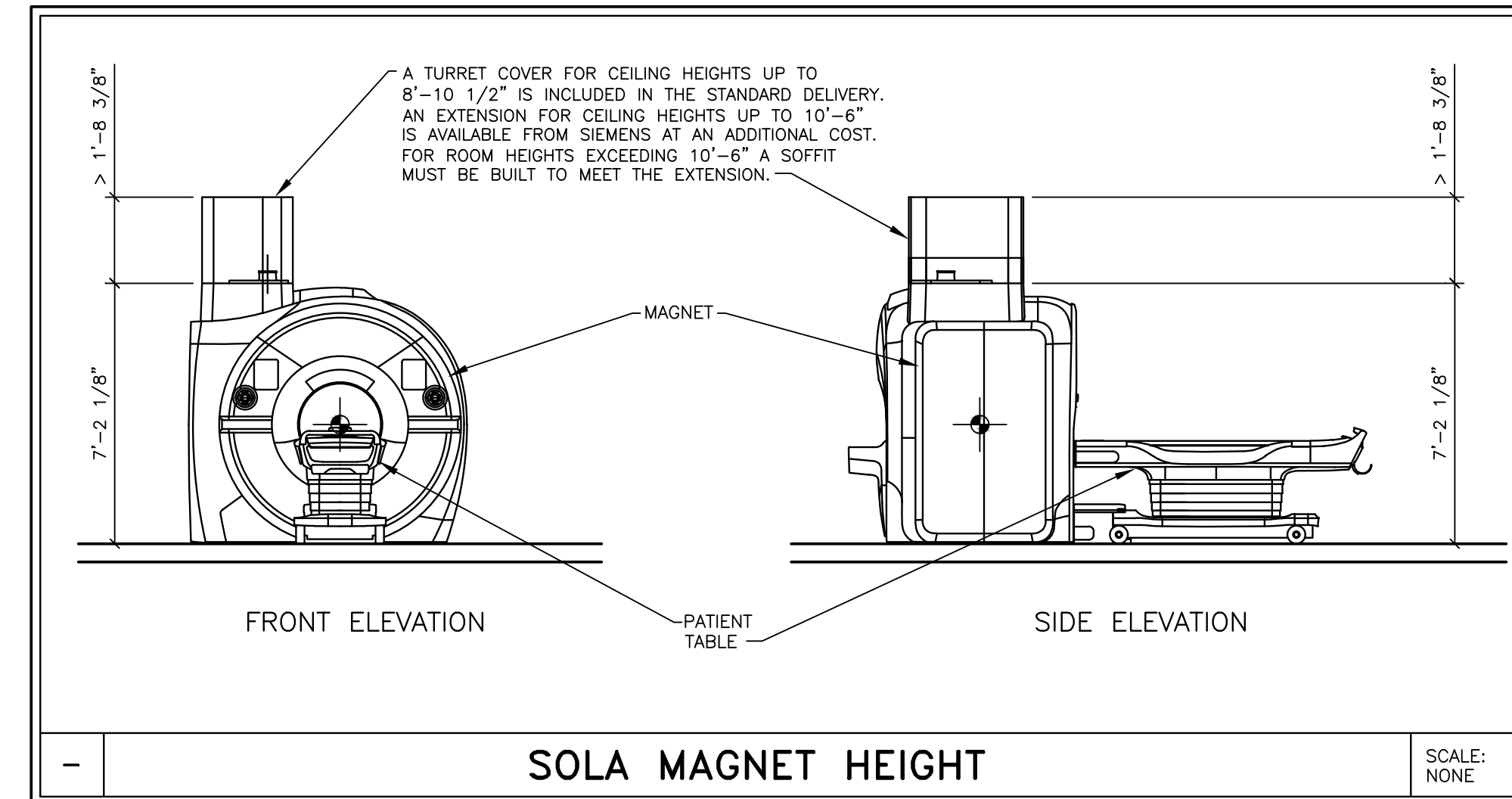

NOISE LEVELS ^{XQ} GRADIENTS	
SYSTEM ROOM	NOISE LEVEL / dB(A)
CONTROL ROOM	<55
EXAMINATION ROOM	80.6 dB(A) - 8 HOUR AVERAGE 101.8 dB(A) MAXIMUM, MEASURED INSIDE THE EXAM ROOM.
EQUIPMENT ROOM	<65

NOISE LEVELS ARE BASED ON AN AVERAGE MEASUREMENT OVER 8 HOURS OF CLINICAL SCANNING. PEAK LEVELS MAY BE HIGHER FOR CERTAIN SEQUENCES.

IT IS THE CUSTOMER'S RESPONSIBILITY TO ENSURE THAT ALL LOCAL/STATE/OSHA NOISE REGULATIONS ARE ADHERED TO. ADDITIONAL NOISE DATA MAY BE PROVIDED BY SIEMENS PROJECT MANAGER UPON REQUEST. 03/19/18

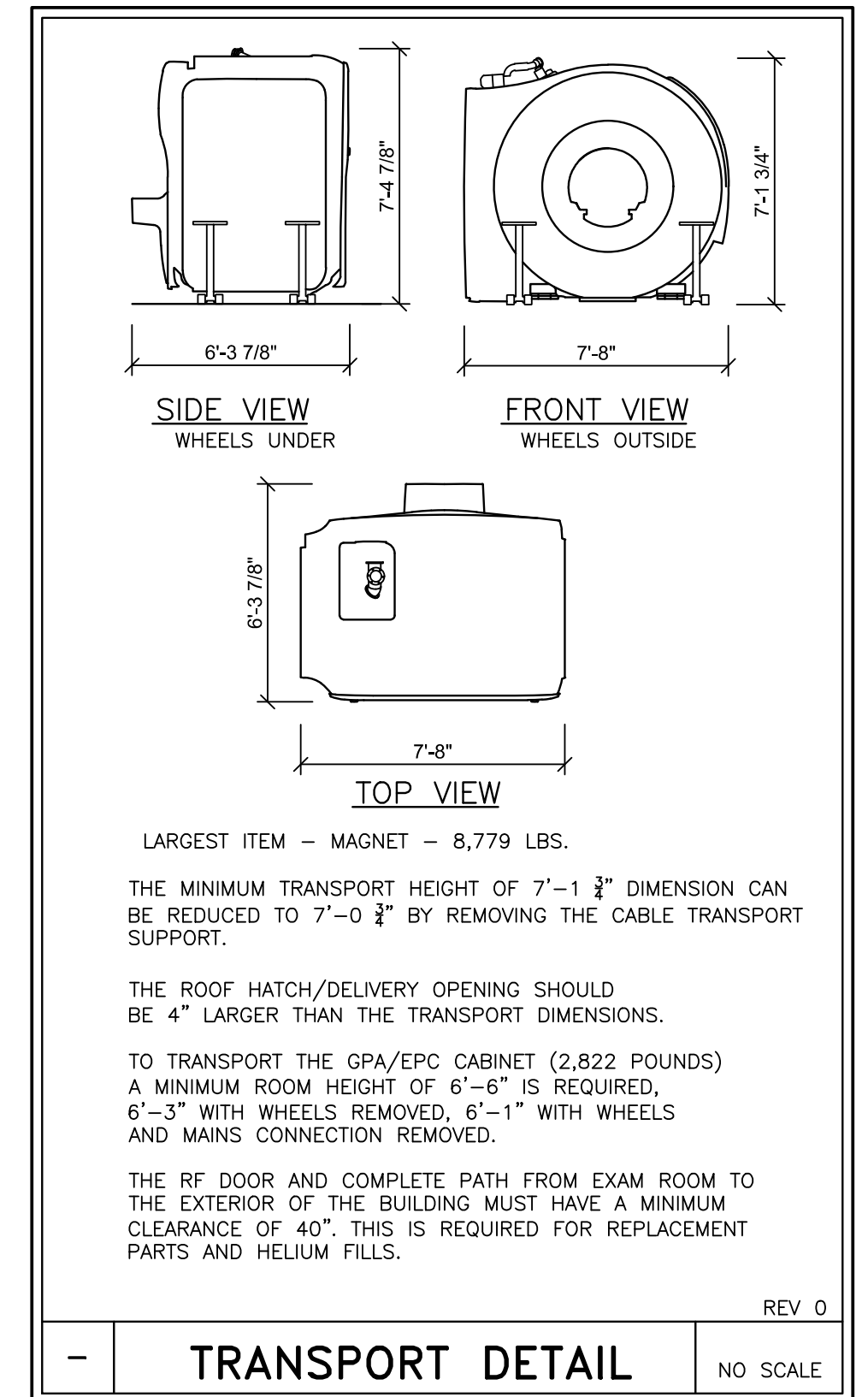

SURFACE COIL STORAGE				
COIL NAME	POUND WEIGHT	INCHES		
		LENGTH	WIDTH	HEIGHT
BIOMATRIX HEAD/NECK 20	13	16 3/4	14 5/8	15 1/8
BIOMATRIX SPINE 32	23	47 1/4	19 1/4	3
BODY 18	4	15 1/8	23 1/4	3
FLEX LARGE 4	1.2	20 3/8	8 7/8	-
FLEX SMALL 4	1	14 3/8	8 7/8	-

SURFACE COILS ARE COMPONENTS OF THE MRI SYSTEM THAT ARE ATTACHED TO THE PATIENT TABLE DURING EXAMS. WHEN NOT IN USE COILS SHOULD BE STORED SO THAT THEY ARE FREE FROM DAMAGE. THE DESIGN OF THE MR EXAM ROOM MUST HAVE AMPLE STORAGE SPACE TO ACCOMMODATE ANY COILS THAT THE OWNER WILL HAVE. COILS MAY BE SELECTED FROM THE LIST BELOW. STORAGE PROVIDED BY CUSTOMER/CONTRACTOR.

CEILING HEIGHTS	
EXAM ROOM	7'-11" MINIMUM
CONTROL ROOM	6'-11" MINIMUM
EQUIPMENT ROOM	7'-3" MINIMUM

PROJECT MANAGER: PATRICK RUIZ TEL: (770) 402-1365 EXT: FAX: EMAIL: PATRICK.RUIZ@SIEMENS-HEALTHINEERS.COM		SIEMENS	
THE USE OR REPRODUCTION OF THIS TITLE BLOCK WITHOUT SIEMENS AUTHORIZATION WILL RESULT IN PROSECUTION UNDER FULL EXTENT OF THE LAW.		GRADY HEALTH SYSTEM	
		80 JESSE HILL JR DR SE, ATLANTA, GA 30303 MRI SUITE - MRI 3 - MAGNETOM SOLA XQ GRADIENTS	
PROJECT #: 2200757		SHEET: A-102	
SHEET 2 OF 10		DRAWN BY: D. BRISTOLE	
DATE: 06/06/22		SCALE: AS NOTED	
REF: # 30261311		DATE: 06/06/22	

ATTENTION:

- THIS DRAWING IS DESIGNED TO CONFORM TO FEATURES AND EQUIPMENT REQUIREMENTS PRESENTED AT THE TIME OF THEIR PREPARATION. SINCE BOTH THESE FACTORS ARE SUBJECT TO DESIGN MODIFICATION, THEY ARE NOT TO BE USED FOR CONSTRUCTION PURPOSES.

- IT IS RECOMMENDED THAT THE SIEMENS DRAWINGS BE INCORPORATED WITH THE CONSTRUCTION DOCUMENTS FOR REFERENCE.

- ALL DIMENSIONS SHOWN ON THIS DRAWING ARE FROM FINISHED SURFACES.
- THIS DRAWING DOES NOT PROVIDE RADIATION SHIELDING REQUIREMENTS FOR X-RAY AND ASSOCIATED EQUIPMENT. THE CUSTOMER IS RESPONSIBLE FOR CONSULTING WITH A REGISTERED RADIATION PHYSICIST TO SPECIFY RADIATION PROTECTION.

SYM	DATE	DESCRIPTION
△	06/06/22	2200757RD DATED 05/17/22 APPROVED BY CUSTOMER FOR FINALS

-ISSUE BLOCK-

SOLA
REV 14

REFERENCE DOCUMENT - NOT FOR CONSTRUCTION

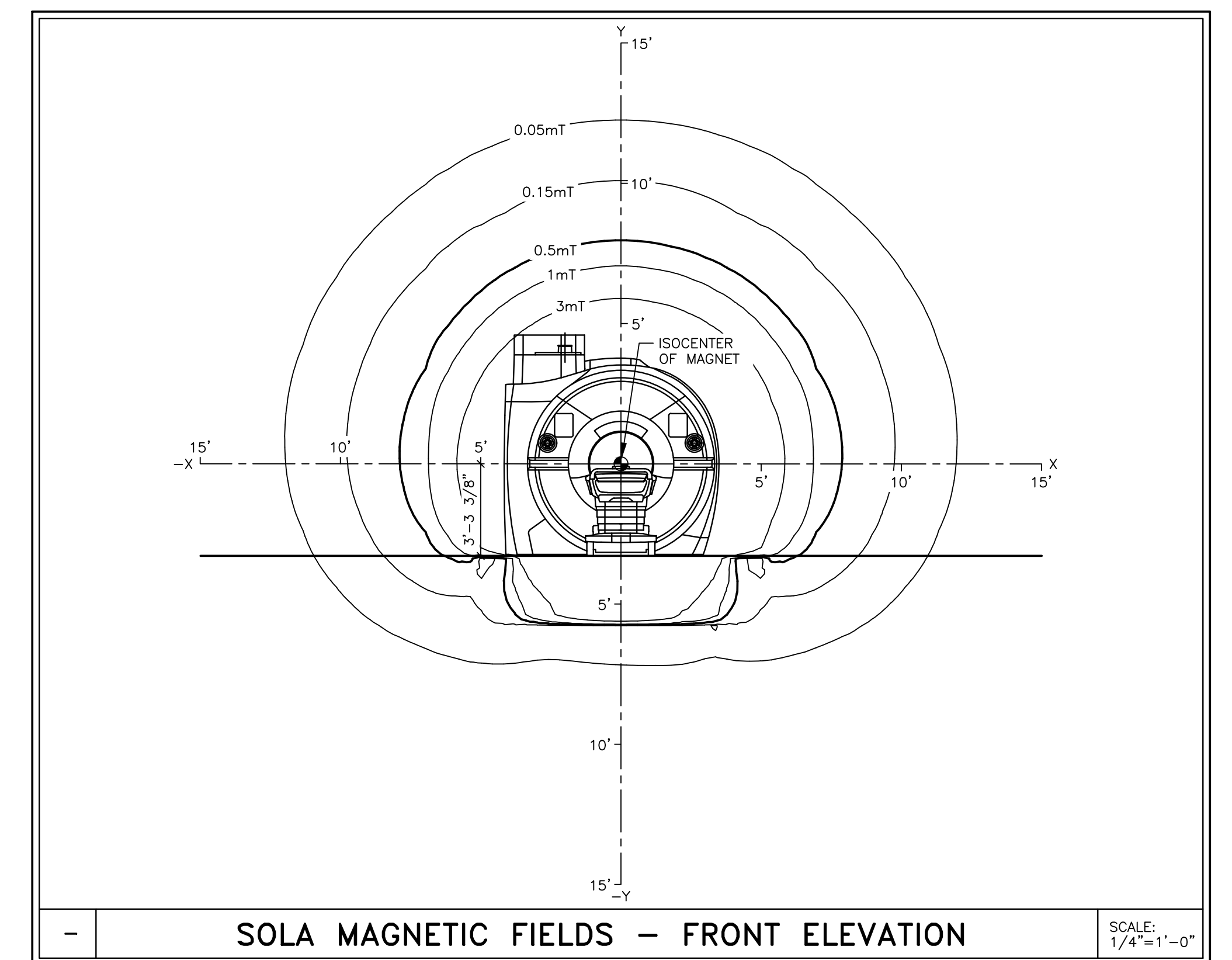
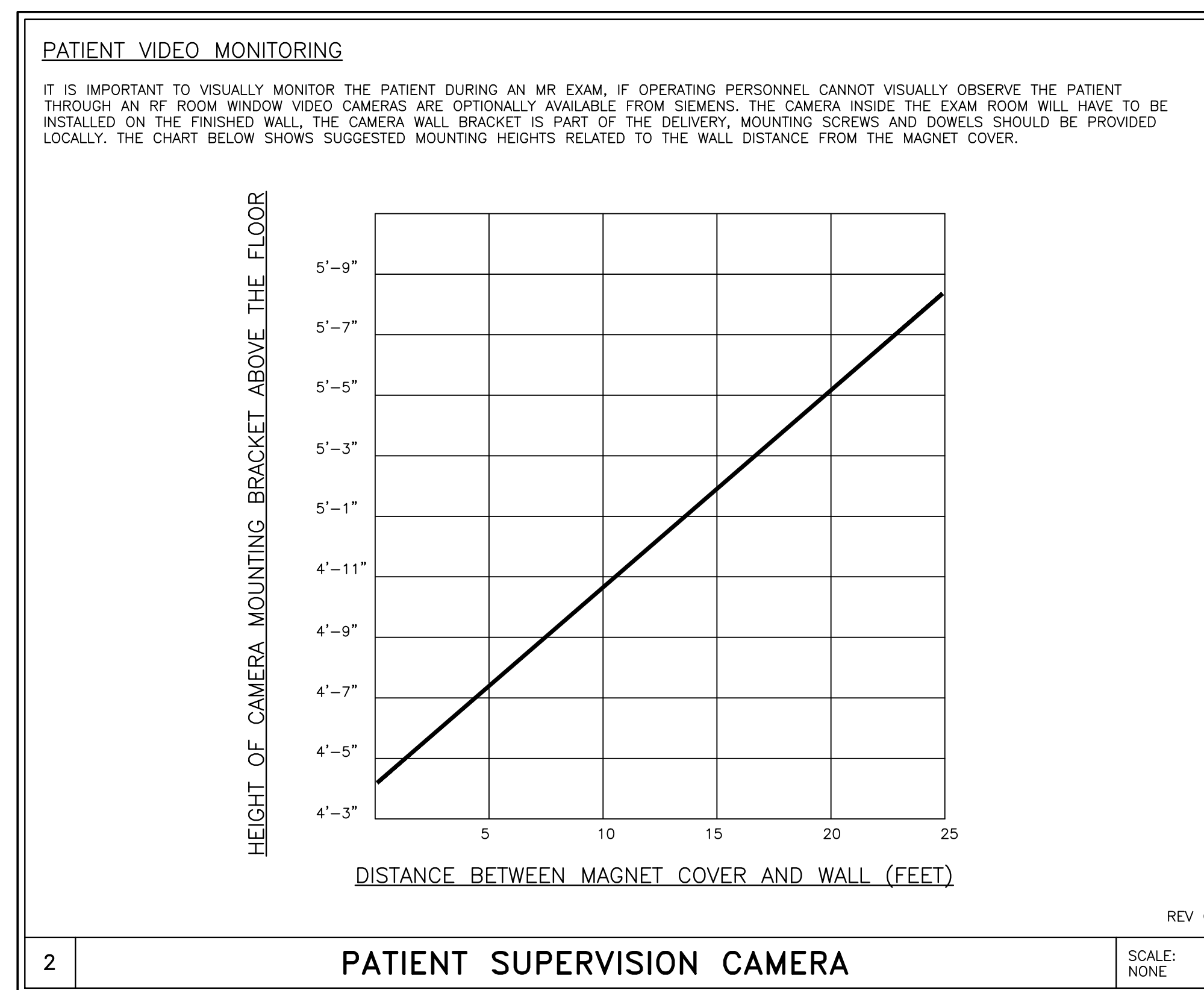
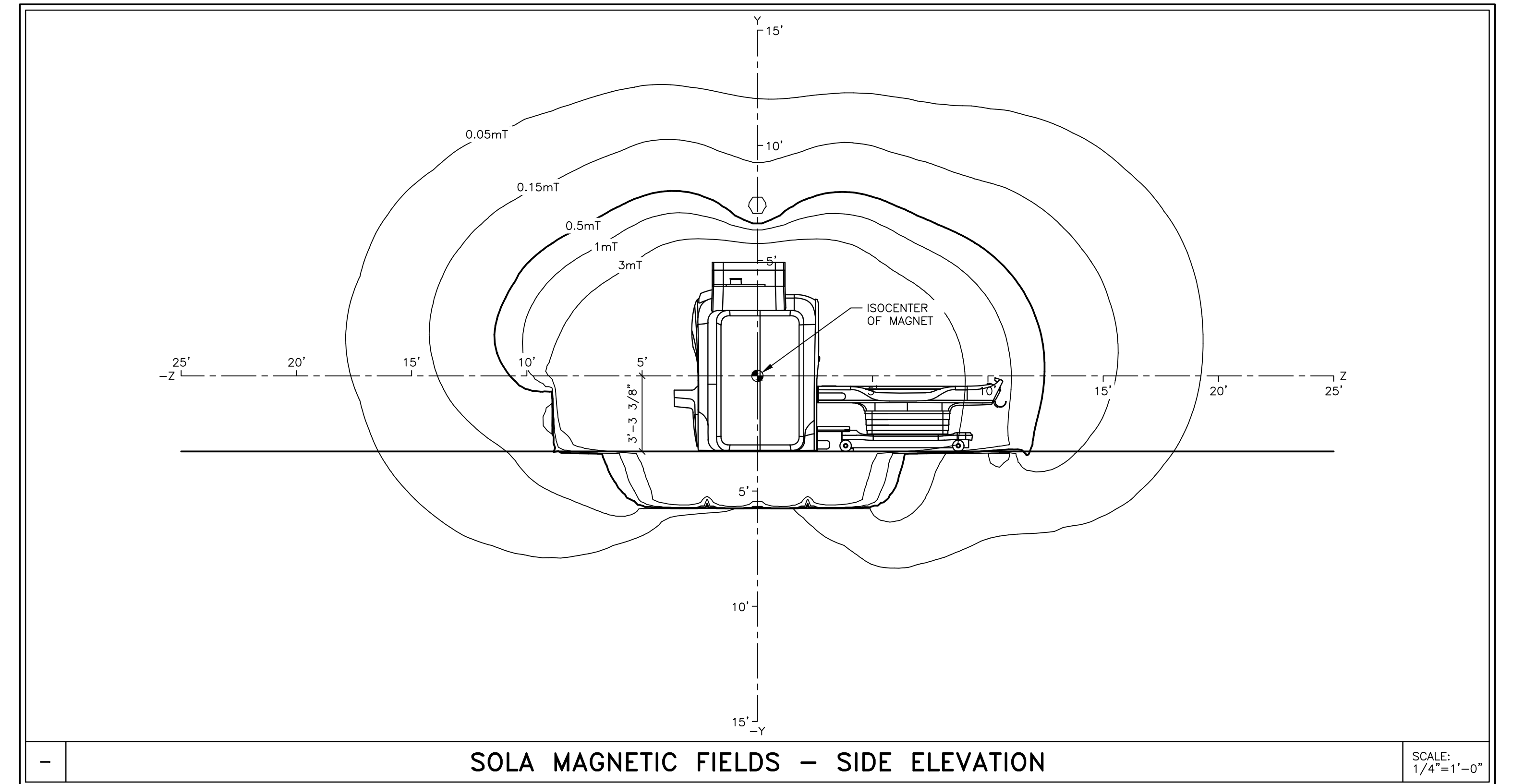
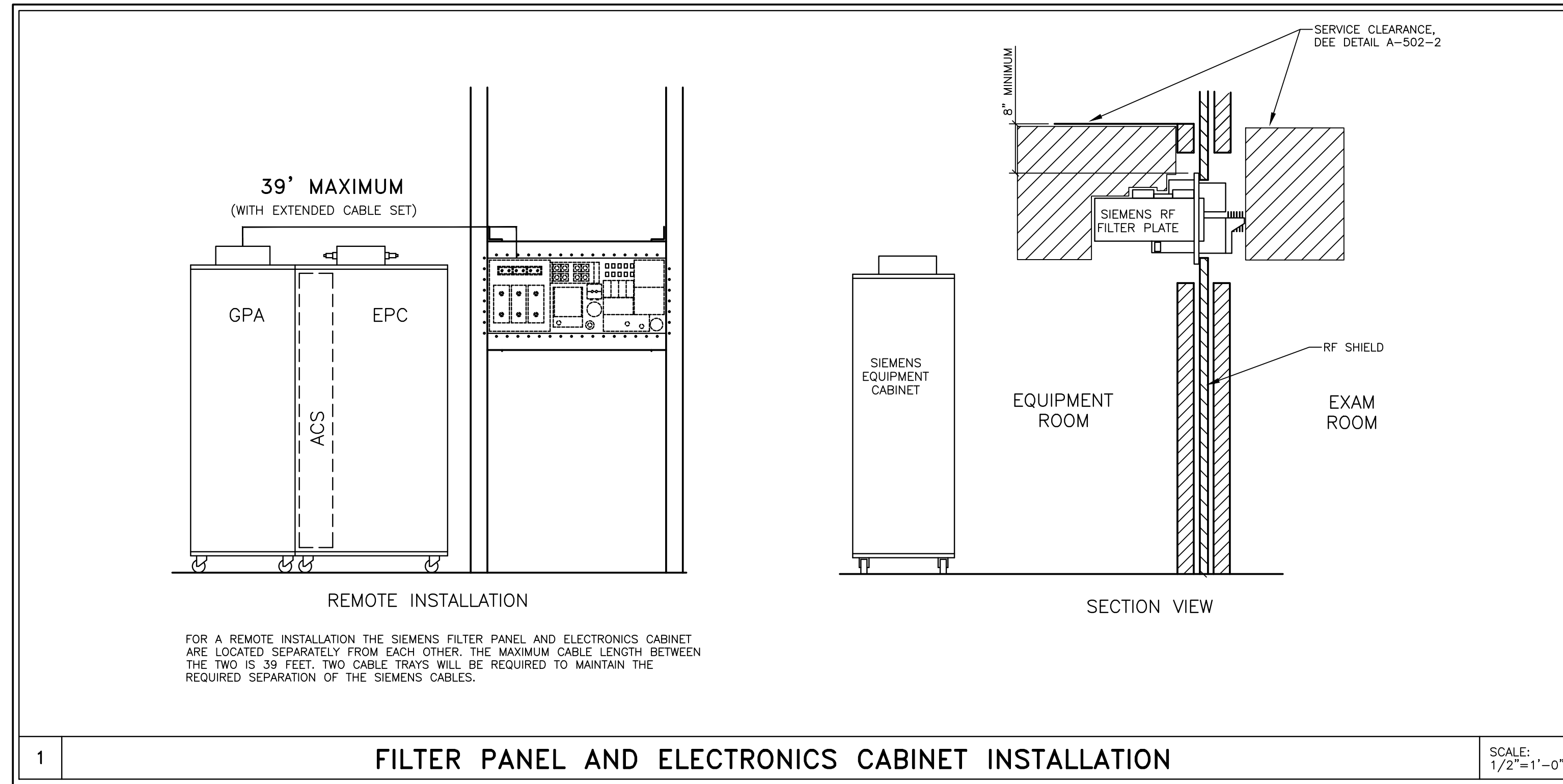

ATTENTION:

- THIS DRAWING IS DESIGNED TO CONFORM TO FEATURES AND EQUIPMENT REQUIREMENTS PRESENTED AT THE TIME OF THEIR PREPARATION. SINCE BOTH THESE FACTORS ARE SUBJECT TO DESIGN MODIFICATION, THEY ARE NOT TO BE USED FOR CONSTRUCTION PURPOSES.

- IT IS RECOMMENDED THAT THE SIEMENS DRAWINGS BE INCORPORATED WITH THE CONSTRUCTION DOCUMENTS FOR REFERENCE.

- ALL DIMENSIONS SHOWN ON THIS DRAWING ARE FROM FINISHED SURFACES.

- THIS DRAWING DOES NOT PROVIDE RADIATION SHIELDING REQUIREMENTS FOR X-RAY AND ASSOCIATED EQUIPMENT. THE CUSTOMER IS RESPONSIBLE FOR CONSULTING WITH A REGISTERED RADIATION PHYSICIST TO SPECIFY RADIATION PROTECTION.

PROJECT MANAGER: PATRICK RUIZ TEL: (770) 402-1365 EXT: FAX: EMAIL: PATRICK.RUIZ@SIEMENS-HEALTHINEERS.COM		SIEMENS	
		GRADY HEALTH SYSTEM	
		80 JESSE HILL JR DR SE, ATLANTA, GA 30303 MRI SUITE - MRI 3 - MAGNETOM SOLA XQ GRADIENTS	
THE USE OR REPRODUCTION OF THIS TITLE BLOCK WITHOUT SIEMENS AUTHORIZATION WILL RESULT IN PROSECUTION UNDER FULL EXTENT OF THE LAW.		PROJECT #: 2200757	SHEET: A-501
ALL RIGHTS ARE RESERVED.		SHEET 3 OF 10	DRAWN BY: D. BRISTOE
SCALE: AS NOTED		REF: #0261311	DATE: 06/06/22

-ISSUE BLOCK-

SOLA
REV 14

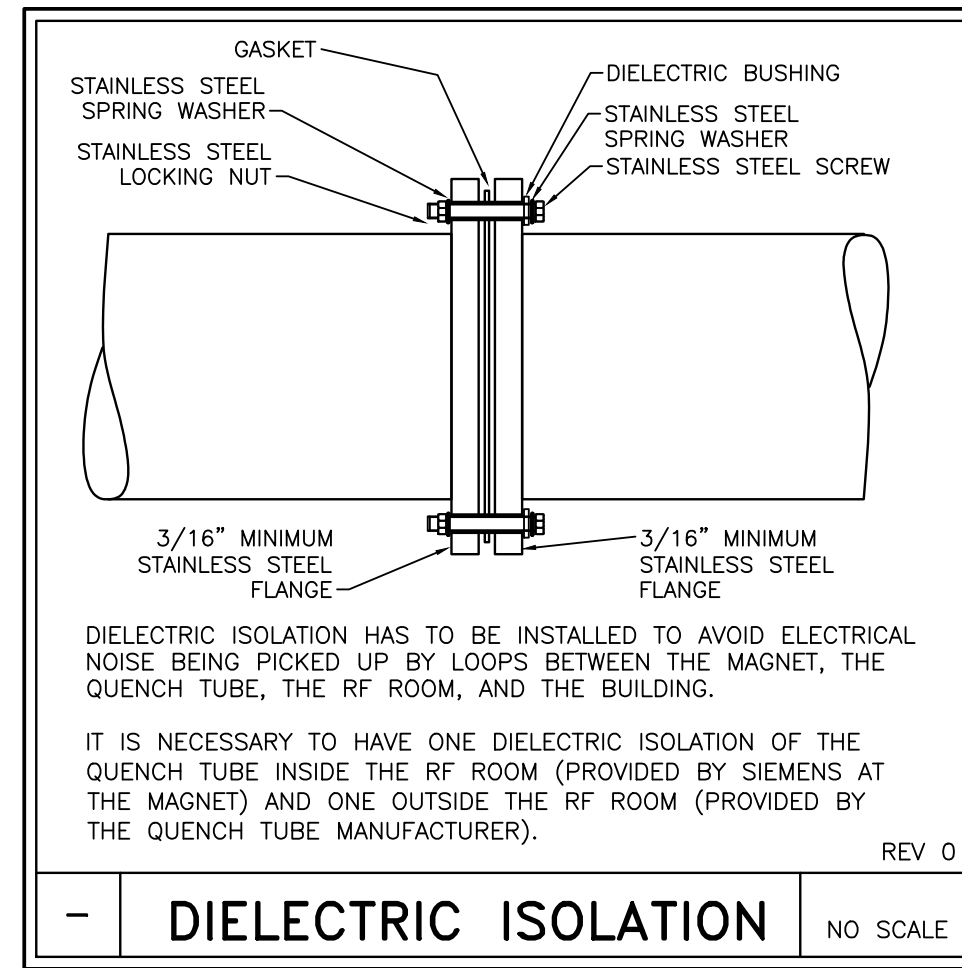
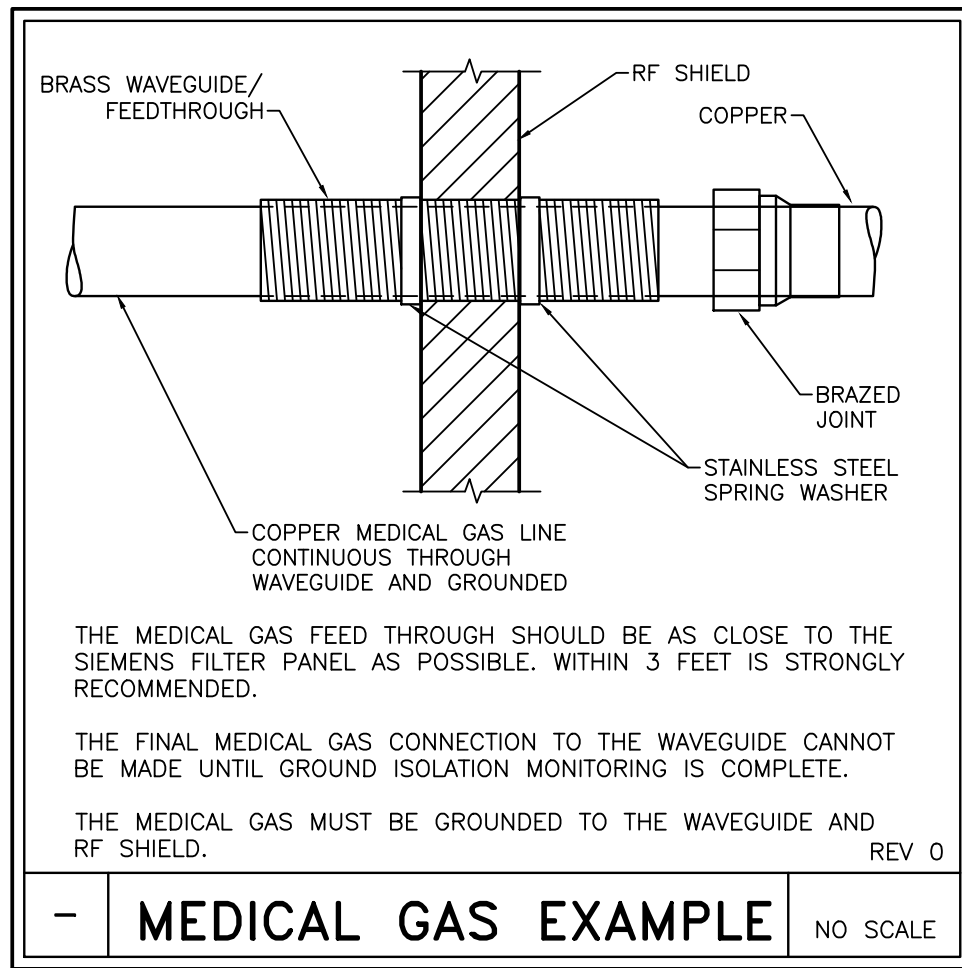

IMAGE QUALITY CONCERNS

BROADBAND RF NOISE IS A SINGLE TRANSIENT OR CONTINUOUS SERIES OF TRANSIENT DISTURBANCES CAUSED BY AN ELECTRICAL DISCHARGE. LOW HUMIDITY ENVIRONMENTAL CONDITIONS WILL HAVE HIGHER PROBABILITY OF ELECTRICAL DISCHARGE. THE ELECTRICAL DISCHARGE CAN OCCUR DUE TO ELECTRICAL ARCING OR MERELY STATIC DISCHARGE. SOME POTENTIAL SOURCES CAPABLE OF PRODUCING ELECTRICAL DISCHARGE INCLUDE:

- LOOSE HARDWARE/FASTENERS-VIBRATION OR MOVEMENT (ELECTRICAL CONTINUITY MUST ALWAYS BE MAINTAINED).
- FLOORING MATERIAL INCLUDING RAISED ACCESS FLOORING (PANELS AND SUPPORT HARDWARE) AND CARPETING.
- ELECTRICAL FIXTURES (LIGHTING FIXTURES, TRACK LIGHTING, EMERGENCY LIGHTING, BATTERY CHARGERS, OUTLETS).
- DUCTING FOR HVAC AND CABLE ROUTING.
- RF SHIELD SEALS (WALLS, DOORS, WINDOWS, ETC.).

IMAGE QUALITY CONCERNS		REV 0
-------------------------------	--	-------

EXAM ROOM INTERIOR NOTES

- 1) ONLY NON-MAGNETIC MATERIALS ARE TO BE USED AND INSTALLED IN THE RF ROOM. SEE CONSTRUCTION REQUIREMENTS.
- 2) A SUSPENDED CEILING MUST BE STATICALLY SUSPENDED, NOT SUSPENDED WITH MOVABLE CLAMPS, SPRINGS, ETC.
- 3) RODS IN SUSPENDED CEILINGS MUST BE INSTALLED SECURELY. GALVANIC CONTACT BETWEEN THE RODS MUST BE GUARANTEED. THEY MUST NOT JUST LIE ON TOP OF ONE ANOTHER. A WIRE JUMPER BETWEEN RODS MAY BE USEFUL.
- 4) ELECTRICAL WIRING, FOR AMBIENT LIGHTS FOR EXAMPLE, MUST NOT SIMPLY REST ON THE SUSPENDED CEILING, THEY MUST BE FASTENED OR INSIDE A CONDUIT TO PREVENT MOTION.

EXAM ROOM INTERIOR NOTES		REV 1
---------------------------------	--	-------

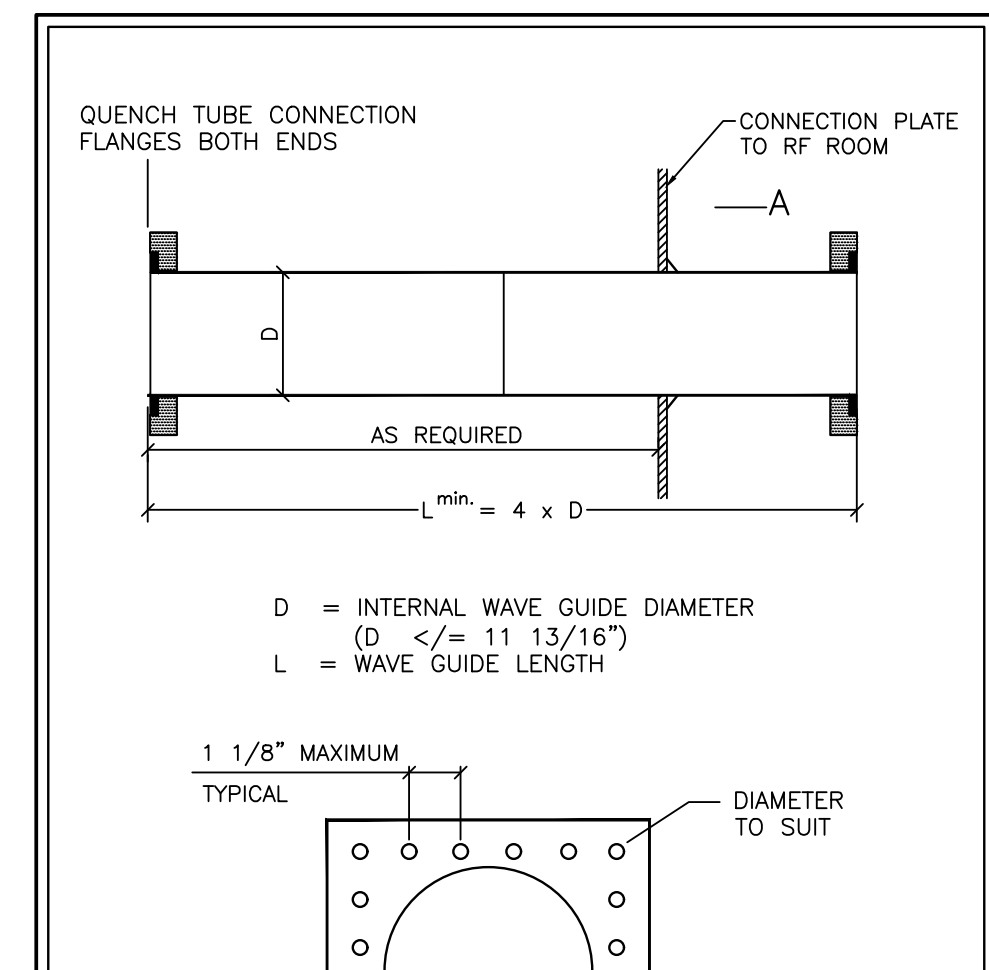
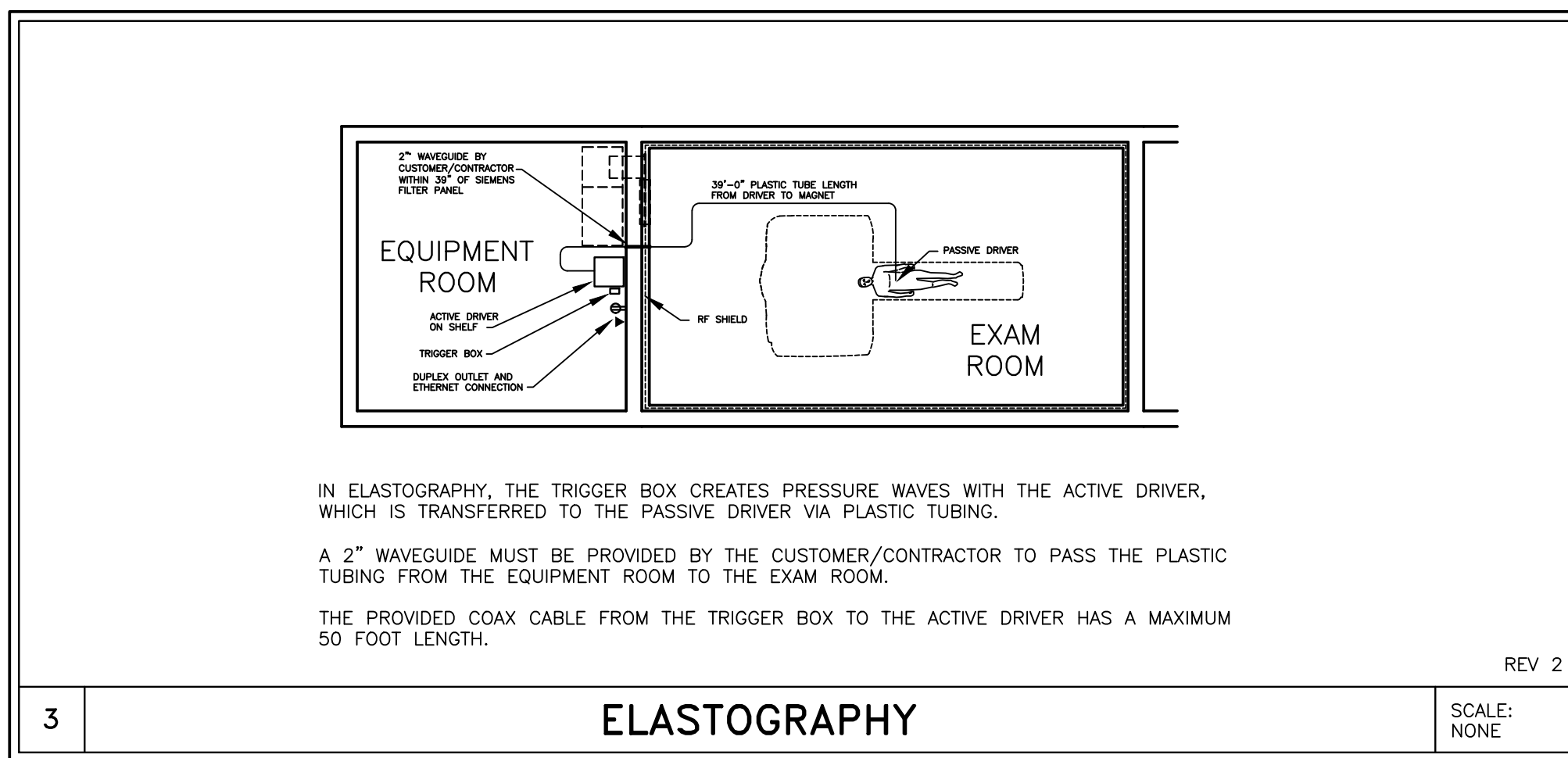
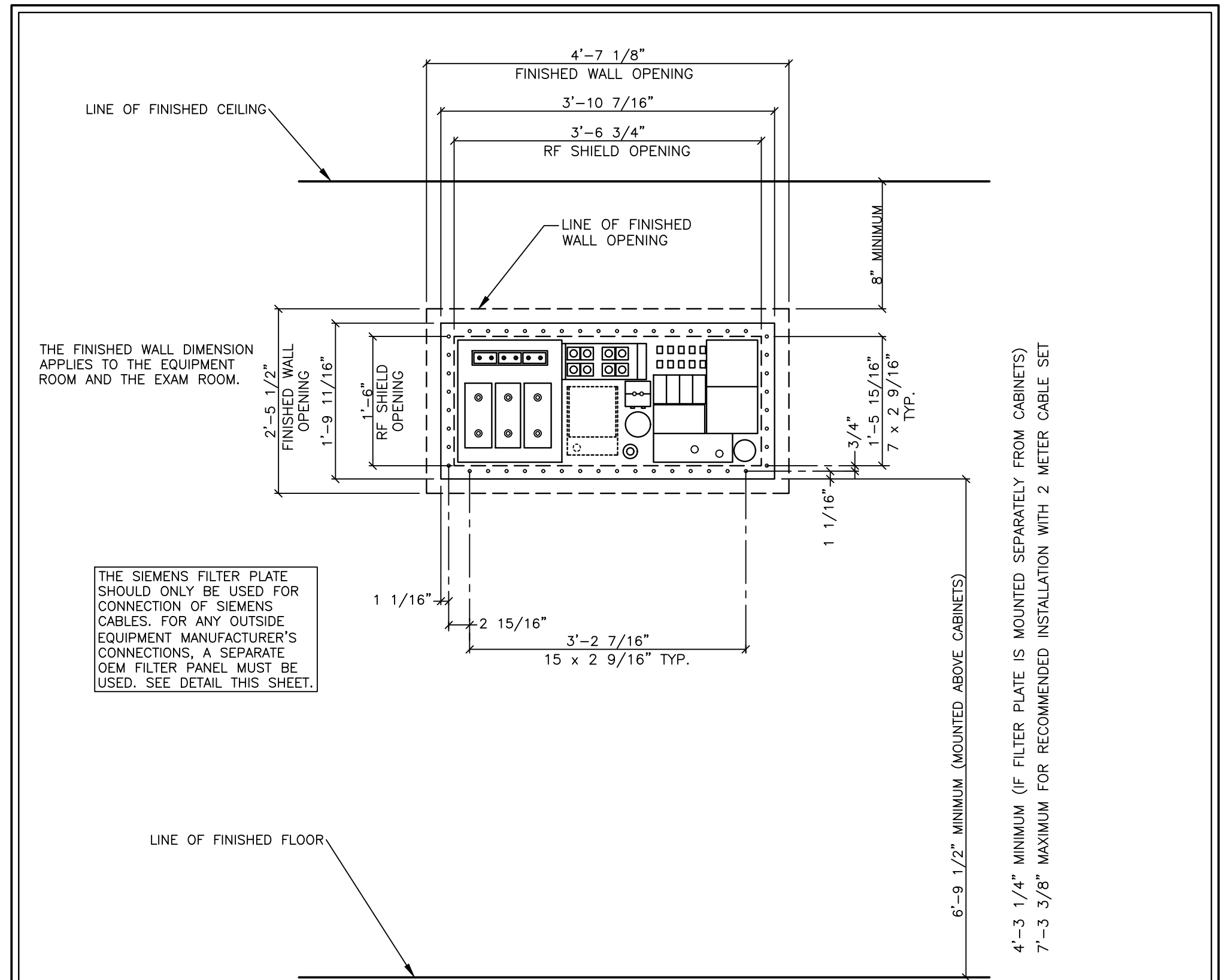
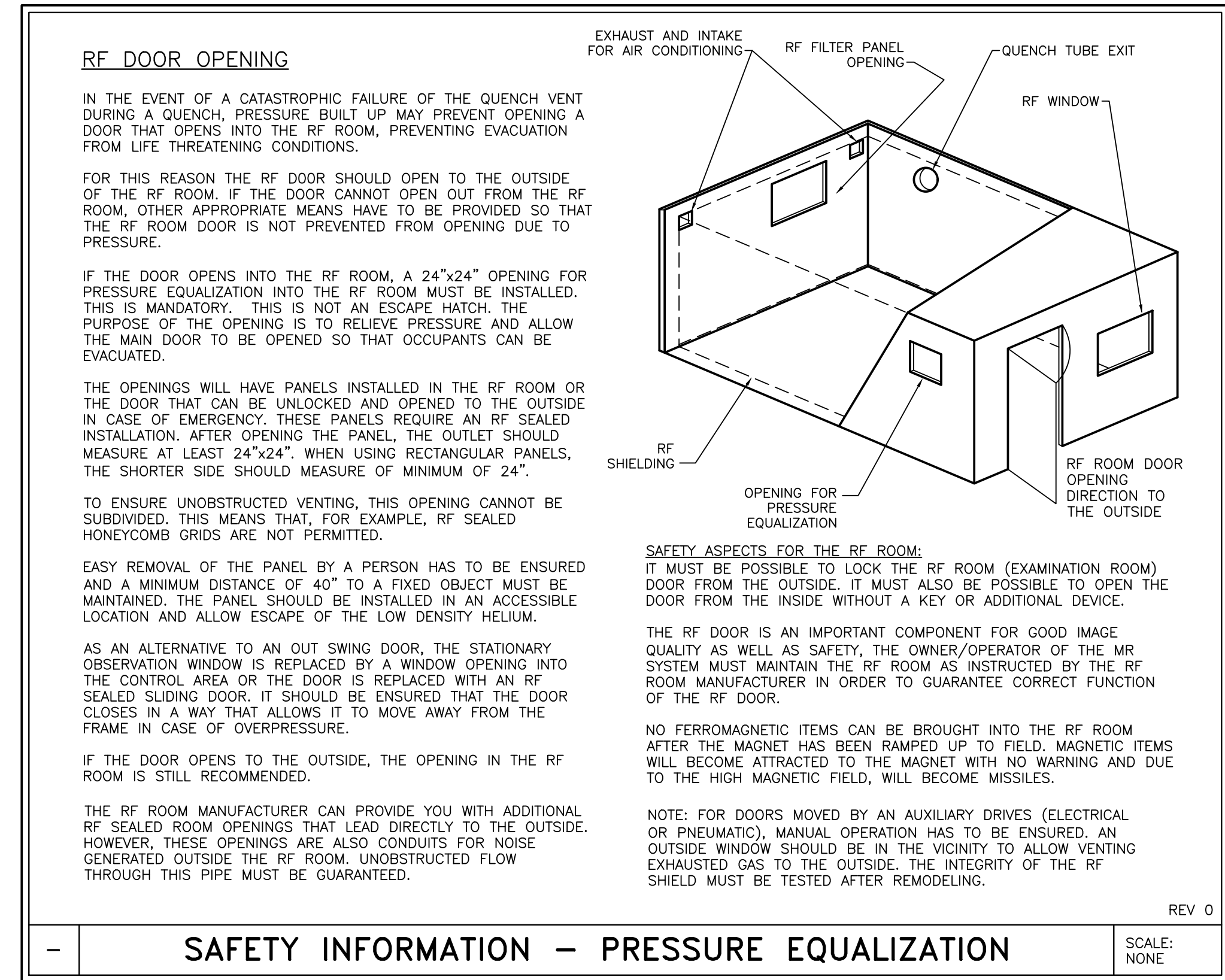

SHIELDING GENERAL NOTES

- 1) SIEMENS REQUESTS THAT THE SHIELDING MANUFACTURER(S) SUBMIT FINAL SHOP DRAWINGS TO SIEMENS FOR REVIEW PRIOR TO THEIR INCLUSION IN CONSTRUCTION DOCUMENTS. SIEMENS SHALL BE COPIED ON ALL FIELD ORDER CHANGES CONCERNING CHANGES IN RF AND MAGNETIC SHIELDING CONDITIONS, CONFIGURATION AND SPECIFICATION. THE RF AND MAGNETIC SHIELDING CONTRACTOR(S) SHALL FURNISH "AS BUILT" SCALED AND DIMENSIONED PLANS REFLECTING ANY AND ALL FIELD ORDER CHANGES PRIOR TO THE COMPLETION OF THE CONSTRUCTION DOCUMENTS.
- 2) ALL CHANGES TO SIEMENS RECOMMENDED OPENINGS AND PENETRATIONS SHALL BE APPROVED BY THE SIEMENS PROJECT MANAGER PRIOR TO THE COMPLETION OF THE CONSTRUCTION DOCUMENTS.
- 3) THE SIZE, LOCATION, AND DIMENSIONS OF ANY MAGNETIC SHIELDING REQUIRED HAS BEEN DETERMINED BY SIEMENS. THIS INFORMATION HAS BEEN SUPPLIED TO THE MAGNETIC SHIELDING FABRICATOR TO DESIGN THE STRUCTURAL SUPPORT SYSTEM REQUIRED FOR THE MAGNETIC SHIELDING MATERIAL.

SHIELDING GENERAL NOTES		REV 0
--------------------------------	--	-------

FILTER PLATE GENERAL NOTES

- 1) STRUCTURAL SUPPORT AND INTEGRATION OF THE SIEMENS SUPPLIED AND INSTALLED FILTER PLATE WITH MAGNETIC AND RF SHIELDING SHALL BE SPECIFIED, DETAILED AND NOTED BY THE RF AND MAGNETIC SHIELDING MANUFACTURER(S) WITH OVERALL COORDINATION WITH SIEMENS SITE SPECIFIC RECOMMENDATIONS TO BE THE RESPONSIBILITY OF THE ARCHITECT OF RECORD.
- 2) THE FILTER PLATE FRAME, RF FILTER PLATE BLANK, RF GASKET AND MOUNTING HARDWARE FOR THE PURPOSES OF TESTING THE INTEGRITY OF THE RF ENCLOSURE PRIOR TO THE INSTALLATION OF THE SIEMENS SUPPLIED AND INSTALLED RF FILTER PLATE SHALL BE PROVIDED AND INSTALLED BY THE SHIELDING CONTRACTOR(S) UNLESS SPECIFIED OTHERWISE.

FILTER PLATE GENERAL NOTES		REV 0
-----------------------------------	--	-------

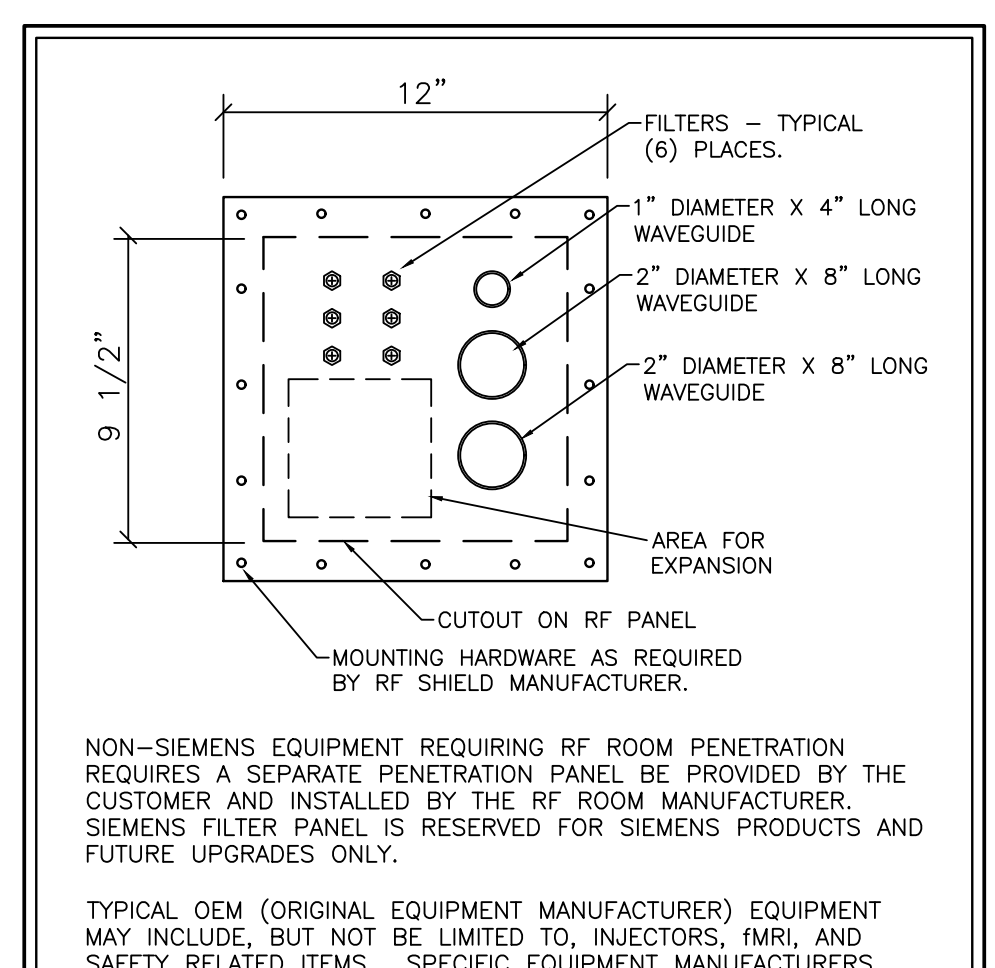
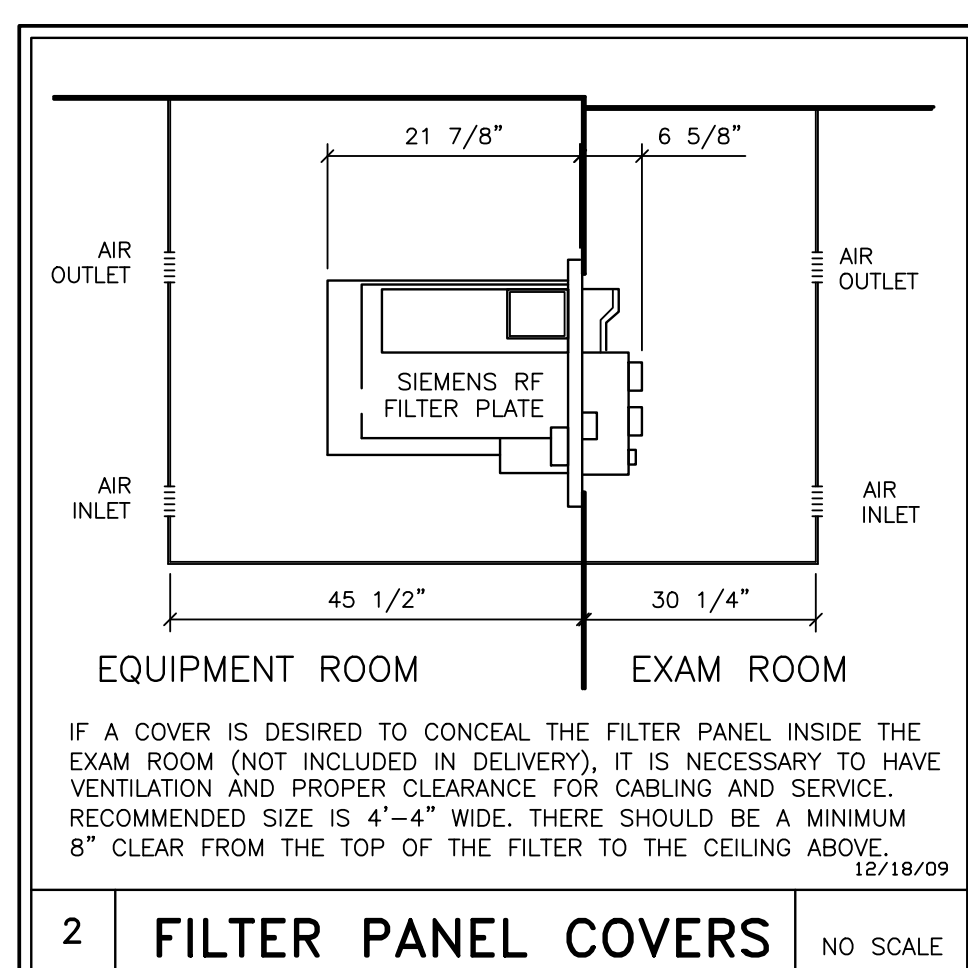

ATTENTION:

- THIS DRAWING IS DESIGNED TO CONFORM TO FEATURES AND EQUIPMENT REQUIREMENTS PRESENTED AT THE TIME OF THEIR PREPARATION. SINCE BOTH THESE FACTORS ARE SUBJECT TO DESIGN MODIFICATION, THEY ARE NOT TO BE USED FOR CONSTRUCTION PURPOSES.
- THIS SET OF PLANS REPRESENTS A COMPLETE SET OF DETAILS AND SHOULD NOT BE SEPARATED.

- IT IS RECOMMENDED THAT THE SIEMENS DRAWINGS BE INCORPORATED WITH THE CONSTRUCTION DOCUMENTS FOR REFERENCE.

- ALL DIMENSIONS SHOWN ON THIS DRAWING ARE FROM FINISHED SURFACES.
- THIS DRAWING DOES NOT PROVIDE RADIATION SHIELDING REQUIREMENTS FOR X-RAY AND ASSOCIATED EQUIPMENT. THE CUSTOMER IS RESPONSIBLE FOR CONSULTING WITH A REGISTERED RADIATION PHYSICIST TO SPECIFY RADIATION PROTECTION.

PROJECT MANAGER: PATRICK RUIZ TEL: (770) 402-1365 EXT: FAX: EMAIL: PATRICK.RUIZ@SIEMENS-HEALTHINEERS.COM			SIEMENS GRADY HEALTH SYSTEM		
80 JESSE HILL JR DR SE, ATLANTA, GA 30303 MRI SUITE - MRI 3 - MAGNETOM SOLA XQ GRADIENTS			PROJECT #: 2200757		
THE USE OR REPRODUCTION OF THIS TITLE BLOCK WITHOUT SIEMENS AUTHORIZATION WILL RESULT IN PROSECUTION UNDER FULL EXTENT OF THE LAW. ALL RIGHTS ARE RESERVED.			SHEET 4 OF 10 DRAWN BY: D. BRISTOLE		
SCALE: AS NOTED REF: #30261311			DATE: 06/06/22 A-502		

REFERENCE DOCUMENT - NOT FOR CONSTRUCTION

SOLA
REV 14

NOTE: FOR THE WEIGHTS OF ALL SIEMENS EQUIPMENT SHOWN ON THIS PLAN, SEE THE "EQUIPMENT LEGEND" ON SHEET A-101.

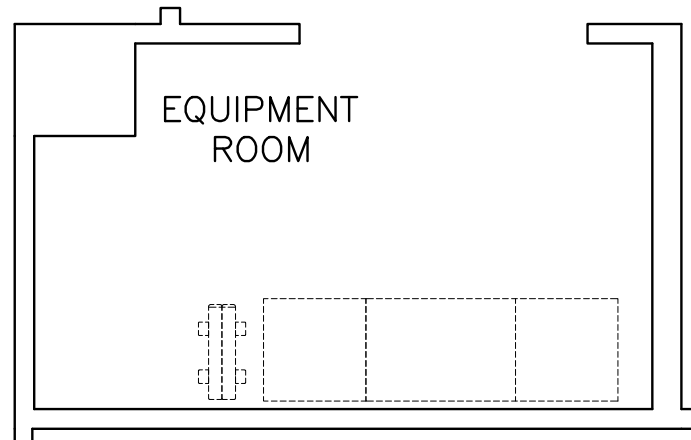
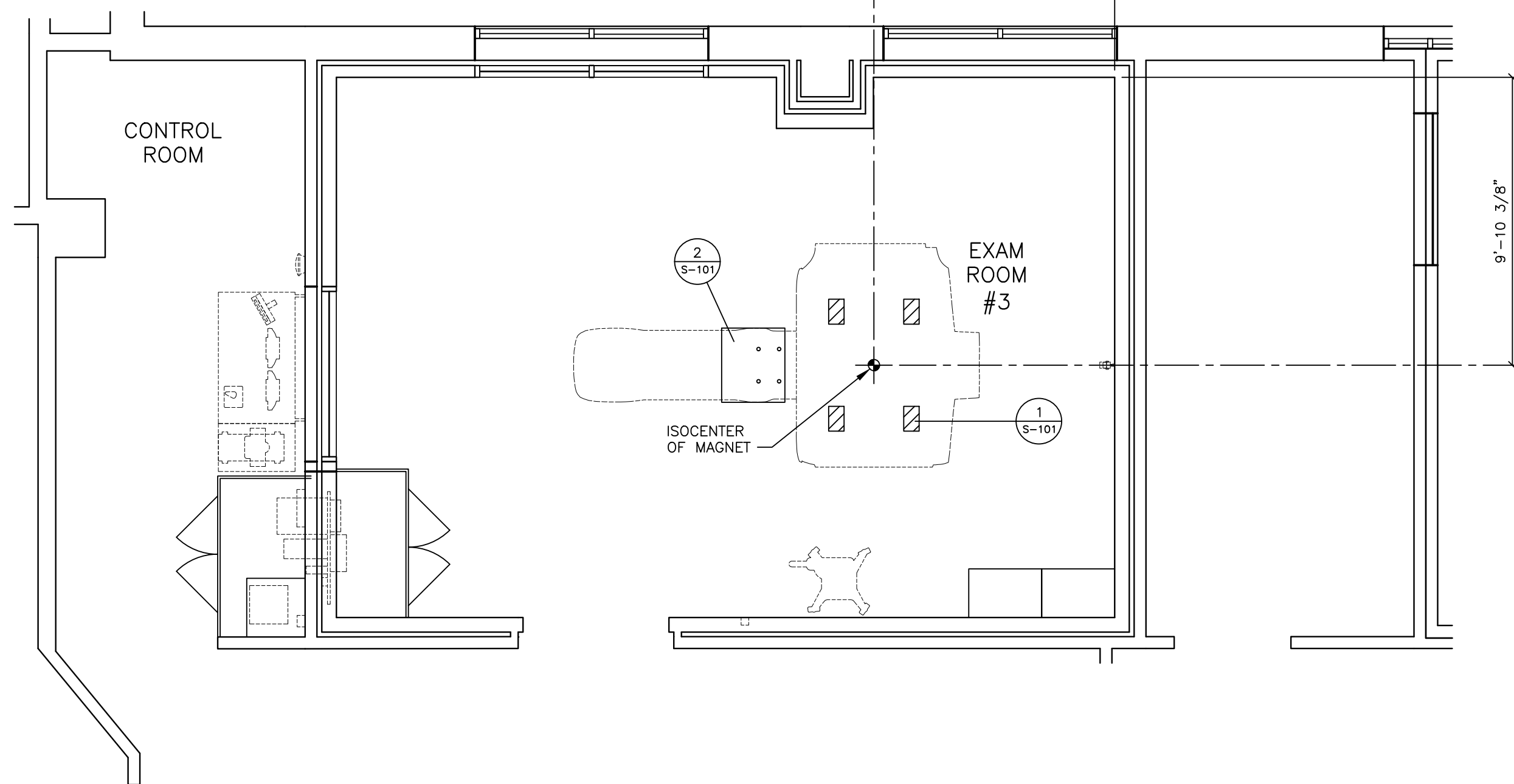

STRUCTURAL FLOOR PLAN

SCALE: 1/4" = 1'-0"

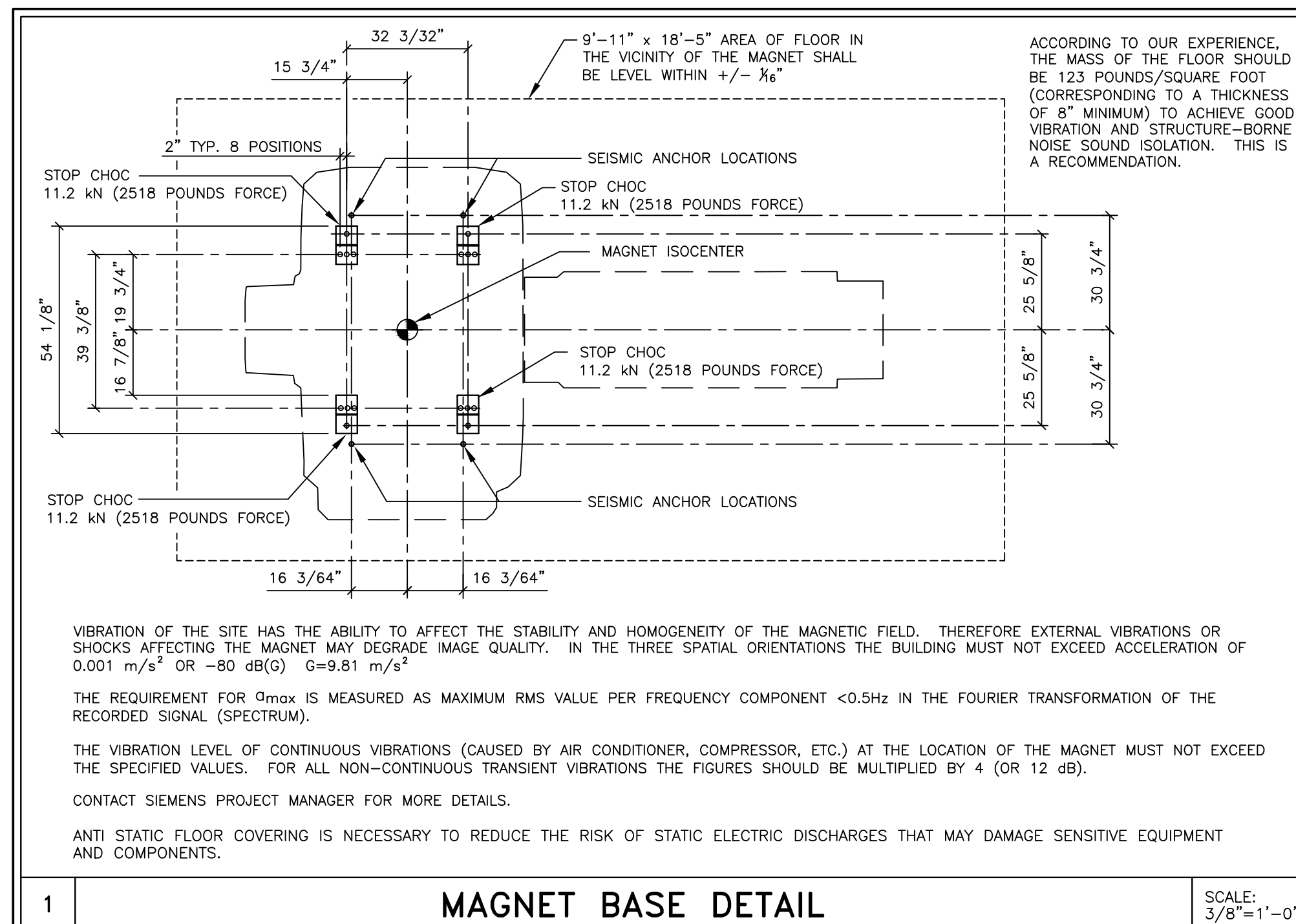

MAGNET BASE DETAIL

SCALE: 3/8"=1'-0"

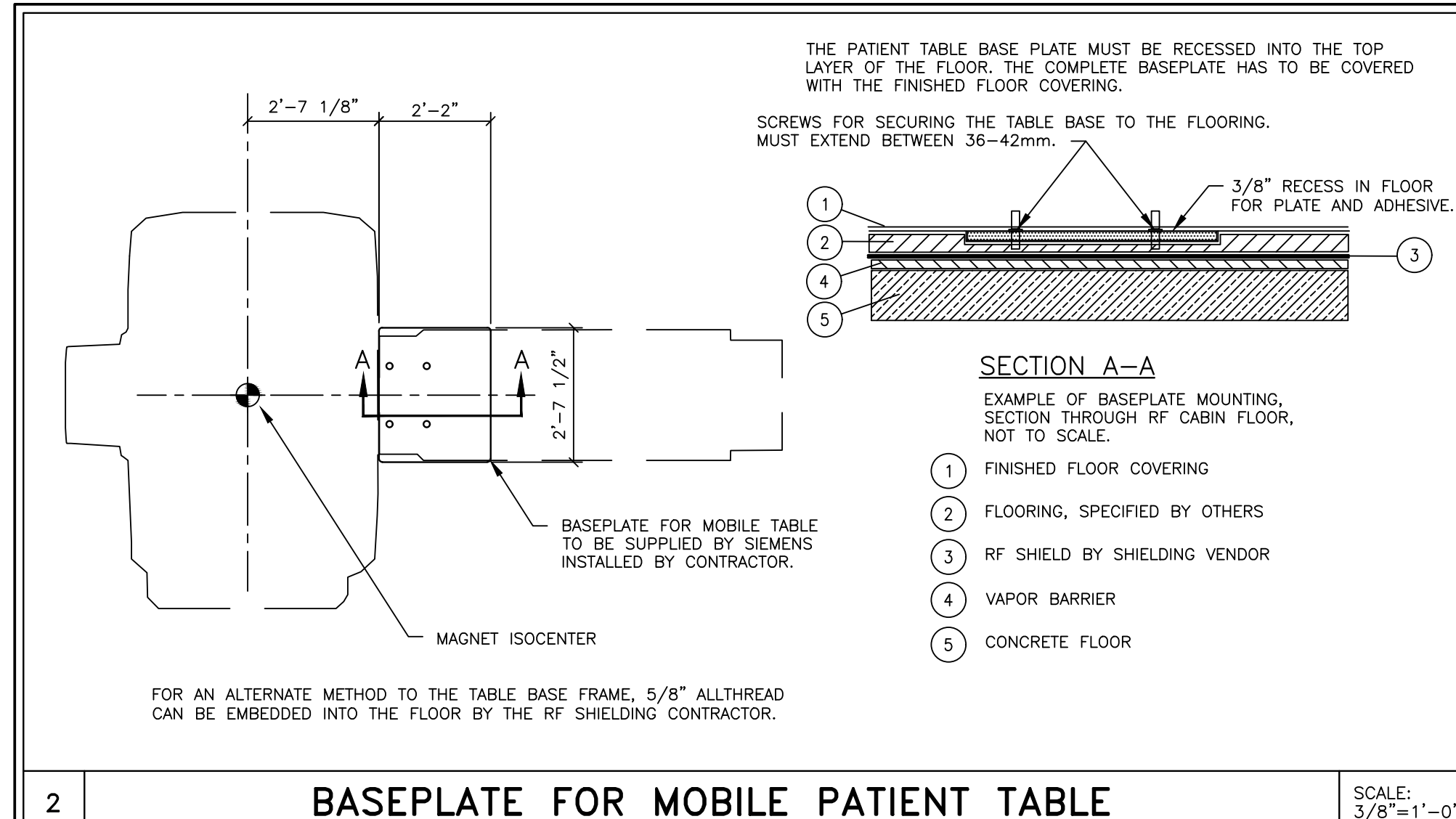

BASEPLATE FOR MOBILE PATIENT TABLE

SCALE: 3/8"=1'-0"

- ### STRUCTURAL NOTES
- 1) THE CUSTOMER/CONTRACTOR SHALL FURNISH AND INSTALL ALL STRUCTURAL SUPPORT MEMBERS AND NEEDED HARDWARE FOR THE INSTALLATION OF THE SIEMENS EQUIPMENT.
 - 2) THE OVERHEAD STRUCTURAL SUPPORT SYSTEM SHALL BE FIXED, RIGID AND BRACED FOR SWAY.
 - 3) ALL STRUCTURAL SUPPORT MEMBERS SHALL BE TRUE, SQUARE, LEVEL, PARALLEL AND COPLANAR WITH RESPECT TO EACH OTHER, WITH A HORIZONTAL STRUCTURAL SUPPORT MEMBER TO BE LOCATED AND SET WITH A TRANSIT.
 - 4) ALL STRUCTURAL SUPPORT DETAILS SHOWN ARE SAMPLE DETAILS BASED UPON TYPICAL AND STANDARD BUILDING PRACTICES AND ARE NOT INTENDED AS ACTUAL CONSTRUCTION DETAILS. ALL CONSTRUCTION DETAILS AND SUPPORT CALCULATIONS SHALL BE PREPARED BY A PROFESSIONAL STRUCTURAL ENGINEER AT THE CUSTOMER'S EXPENSE. IN THE EVENT AN EXISTING SUPPORT SYSTEM IS TO BE USED, IT WILL BE THE CUSTOMER'S RESPONSIBILITY TO VERIFY THE INTEGRITY OF THAT SYSTEM.
 - 5) MOUNTING PLATES, FRAMES, AND HARDWARE SUPPLIED BY SIEMENS AS DETAILED IN THIS DRAWING SET ARE INSTALLED BY SIEMENS UNLESS OTHERWISE REQUIRED. ANY DEVIATION FROM THE PROVIDED MATERIALS OR MOUNTING METHODS MUST BE DESIGNED AND DOCUMENTED BY THE STRUCTURAL ENGINEER OF RECORD. ALTERNATE MOUNTING MATERIALS (I.E. ANCHORS, THREADED ROD, BACKING PLATES, ETC.) MUST BE SUPPLIED BY THE CUSTOMER/CONTRACTOR. SIEMENS MAY REQUIRE ASSISTANCE FROM THE CUSTOMER/CONTRACTOR WITH INSTALLATION WHEN UTILIZING ALTERNATE MOUNTING MATERIALS.
 - 6) ALL CEILING FIXTURES (I.E. AIR SUPPLY GRILLES, AIR RETURN GRILLES, EXHAUST GRILLES, SPRINKLER HEADS, INCANDESCENT AND FLUORESCENT LIGHT FIXTURES, INTERCOM SPEAKERS, MEDICAL GAS COLUMNS, ETC.) SHALL BE INSTALLED FLUSH MOUNTED WITH THE FINISHED CEILING TO PROVIDE FREE AND UNRESTRICTED TRAVEL OF THE SMS CEILING MOUNTED EQUIPMENT.
 - 7) THE STRUCTURAL PLANNING AS SHOWN ON THE 1/4" STRUCTURAL PLAN HAS BEEN COORDINATED WITH THE EQUIPMENT LOCATION AS SHOWN ON THE 1/4" EQUIPMENT LAYOUT PLAN. FOR THIS REASON, ANY DEVIATIONS FROM THE STRUCTURAL PLANNING AS SHOWN MUST BE APPROVED BY SMS PLANNING DEPARTMENT.
 - 8) THE STRUCTURAL ENGINEER OF RECORD SHALL BE RESPONSIBLE FOR THE DESIGN AND DETAIL OF FLOOR, WALL AND CEILING STRUCTURES IN ACCORDANCE WITH THE WEIGHTS, MOMENTS AND FORCES AS SHOWN ON OUR STRUCTURAL CALCULATIONS, OR INFORMATION, IN CONSIDERATION OF FORCES AS DETERMINED PER LOCAL GOVERNING BUILDING CODES.

CEILING HEIGHTS	
EXAM ROOM	7'-11" MINIMUM
CONTROL ROOM	6'-11" MINIMUM
EQUIPMENT ROOM	7'-3" MINIMUM

PROJECT MANAGER: PATRICK RUIZ TEL: (770) 402-1365 EXT: FAX: EMAIL: PATRICK.RUIZ@SIEMENS-HEALTHINEERS.COM		SIEMENS	
		GRADY HEALTH SYSTEM	
		80 JESSE HILL JR DR SE, ATLANTA, GA 30303 MRI SUITE - MRI 3 - MAGNETOM SOLA XQ GRADIENTS	
THE USE OR REPRODUCTION OF THIS TITLE BLOCK WITHOUT SIEMENS AUTHORIZATION WILL RESULT IN PROSECUTION UNDER FULL EXTENT OF THE LAW.		PROJECT #: 2200757	SHEET: S-101
ALL RIGHTS ARE RESERVED.		SHEET 5 OF 10	DRAWN BY: D. BRISTOLE
SCALE: AS NOTED		DATE: 06/06/22	

ATTENTION:

- THIS DRAWING IS DESIGNED TO CONFORM TO FEATURES AND EQUIPMENT REQUIREMENTS PRESENTED AT THE TIME OF THEIR PREPARATION. SINCE BOTH THESE FACTORS ARE SUBJECT TO DESIGN MODIFICATION, THEY ARE NOT TO BE USED FOR CONSTRUCTION PURPOSES.
- THIS SET OF PLANS REPRESENTS A COMPLETE SET OF DETAILS AND SHOULD NOT BE SEPARATED.

- IT IS RECOMMENDED THAT THE SIEMENS DRAWINGS BE INCORPORATED WITH THE CONSTRUCTION DOCUMENTS FOR REFERENCE.

- ALL DIMENSIONS SHOWN ON THIS DRAWING ARE FROM FINISHED SURFACES.
- THIS DRAWING DOES NOT PROVIDE RADIATION SHIELDING REQUIREMENTS FOR X-RAY AND ASSOCIATED EQUIPMENT. THE CUSTOMER IS RESPONSIBLE FOR CONSULTING WITH A REGISTERED RADIATION PHYSICIST TO SPECIFY RADIATION PROTECTION.

SYM	DATE	DESCRIPTION
△	06/06/22	2200757RD DATED 05/17/22 APPROVED BY CUSTOMER FOR FINALS
-ISSUE BLOCK-		

SOLA REV 14

REFERENCE DOCUMENT - NOT FOR CONSTRUCTION

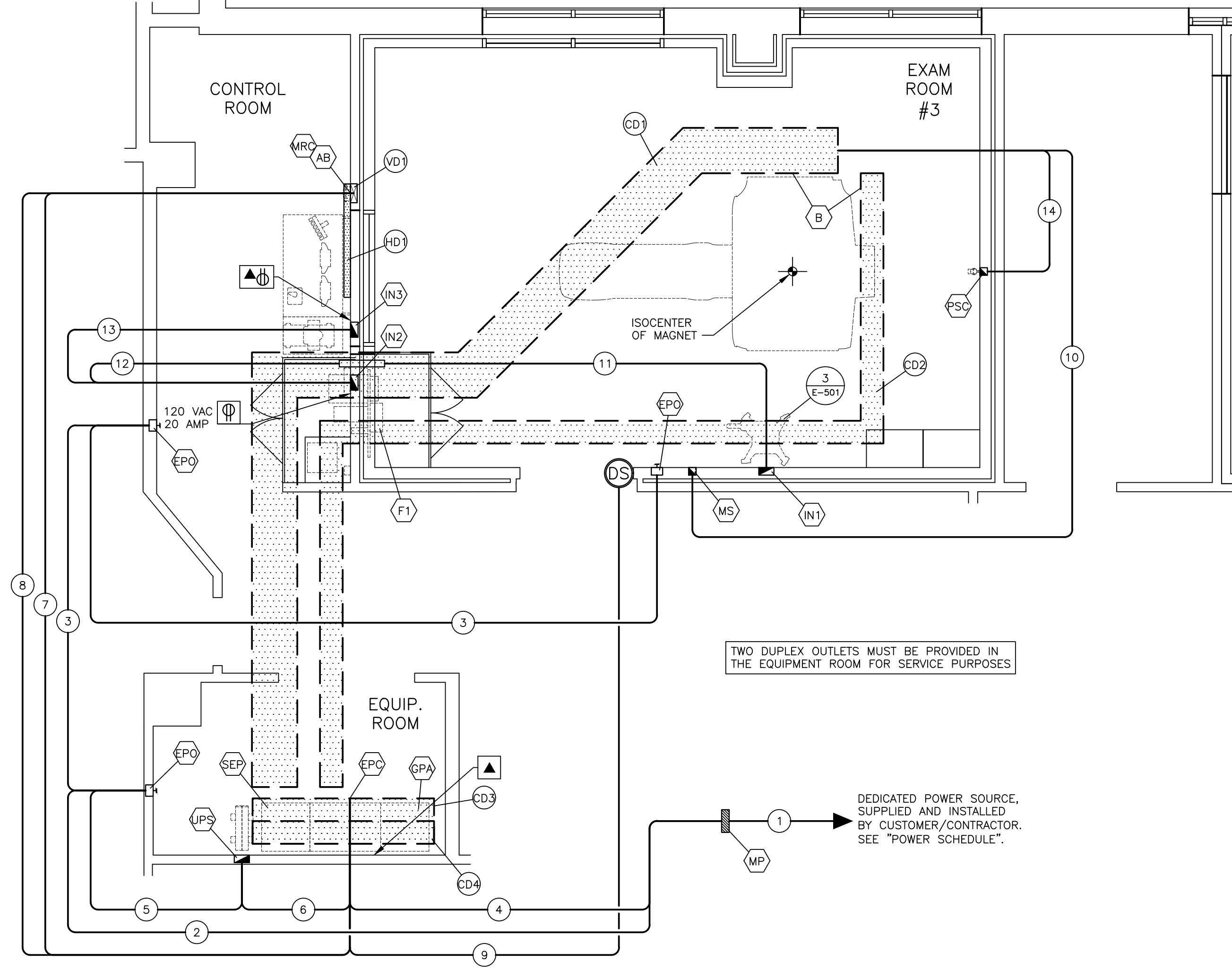

ELECTRICAL RACEWAY PLAN

SCALE: 1/4" = 1'-0"

SYMBOLS

ALL MAY NOT APPLY	
	CAUTION OR WARNING
	CRITICAL NOTE(S)
	PANEL OR ENCLOSURE BY CUSTOMER/CONTRACTOR
	OPENING IN RACEWAY OR TRENCH/DUCT
	PULLBOX IN (FLOOR/WALL/CEILING)
	OPENING IN ACCESS FLOORING
	RF DOOR SWITCH - MASTER-CARR SUPPLY ROLLER LIMIT SWITCH 7076K14 PROVIDED BY CONTRACTOR, AND MOUNTED AT TOP OF DOOR. COORDINATE WITH SIEMENS PROJECT MANAGER.
	(EPO) EMERGENCY POWER OFF BUTTON
	CEILING DUCT
	SURFACE MOUNTED DUCT
	VERTICAL DUCT
	ETHERNET CONNECTION TO CUSTOMER'S INFORMATION SYSTEMS NETWORK IN AN ACCESSIBLE LOCATION (VERIFY WITH SIEMENS PROJECT MANAGER).
	110 VOLT, 20 AMP, HOSPITAL GRADE DUPLEX OUTLET LOCATED NEAR THE ETHERNET CONNECTION.

REV 2

ELECTRICAL LEGEND			
SYM	SIZE	DESCRIPTION	REMARKS
AB	3"	OPENING IN FACE OF VERTICAL DUCT 5'-0" ABOVE FINISHED FLOOR IN LOCATION TO BE COORDINATED WITH THE ARCHITECT.	ALARM BOX
AB-AB	18" x 18"	LOCATION FOR CABLES TO DROP OUT OF BOTTOM OF RACEWAY.	ELECTRONICS CABINETS
B	AS REQUIRED	LOCATION FOR CABLES TO DROP OUT OF BOTTOM OF RACEWAY.	MAGNET CABLE ACCESS
CD1	----	EMERGENCY POWER OFF BUTTONS, MOUNTED WITH CENTERLINE AT 5'-0" ABOVE FINISHED FLOOR. ALL PARTS ARE TO BE NON-FERROUS INSIDE THE RF ROOM. EXACT LOCATIONS ARE TO BE VERIFIED WITH THE ARCHITECT OF RECORD.	SEE POWER SCHEDULE, SHEET E-102
F1	----	SIEMENS RF FILTER PANEL TO BE MOUNTED ON RF SHIELDED WALL.	FILTER PANEL
MP	AS REQUIRED	NON-FERROUS PULL BOX MOUNTED FLUSH WITH FINISHED WALL MOUNTED 2'-0" ABOVE FINISHED FLOOR. PROVIDE NEATLY FINISHED AND REMOVABLE COVER WITH CABLE EXIT. EXACT LOCATION TO BE COORDINATED WITH THE ARCHITECT.	INJECTOR POWER SUPPLY- MUST BE LOCATED OUTSIDE OF 5mt FIELD
MP	AS REQUIRED	PULL BOX MOUNTED FLUSH WITH FINISHED WALL IN EQUIPMENT ROOM, MOUNTED 2'-0" ABOVE FINISHED FLOOR. PROVIDE NEATLY FINISHED AND REMOVABLE COVER WITH CABLE EXIT. EXACT LOCATION TO BE COORDINATED WITH THE ARCHITECT.	INJECTOR POWER SUPPLY
MP	AS REQUIRED	PULL BOX MOUNTED FLUSH WITH FINISHED WALL IN CONTROL AREA, MOUNTED 2'-0" ABOVE FINISHED FLOOR. PROVIDE NEATLY FINISHED AND REMOVABLE COVER WITH CABLE EXIT. EXACT LOCATION TO BE COORDINATED WITH THE ARCHITECT.	INJECTOR CONTROL CONSOLE
MP	----	MAIN PANEL WITH MAIN BREAKER. EXACT LOCATION DETERMINED BY CUSTOMER/CONTRACTOR	SEE POWER SCHEDULE
MP	4" x 4"	OPENING IN FACE OF RACEWAY IN SHOWN LOCATION.	HOST COMPUTER
MS	AS REQUIRED	NON-FERROUS SINGLE GANG BOX MOUNTED FLUSH WITH FINISHED WALL MOUNTED 6'-0" ABOVE FINISHED FLOOR. PROVIDE NEATLY FINISHED AND REMOVABLE COVER WITH CABLE EXIT. EXACT LOCATION TO BE COORDINATED WITH THE ARCHITECT.	MAGNET STOP
MS	AS REQUIRED	PULL BOX MOUNTED FLUSH WITH FINISHED WALL REFER TO HEIGHT CHART A-501-3. THE PULL BOX CAN BE MOUNTED AT APPROXIMATELY 5'-0" ABOVE THE FINISHED FLOOR IN MOST CASES, DEPENDING ON THE DISTANCE FROM THE MAGNET TO THE WALL.	PATIENT SUPERVISION CAMERA
MS	AS REQUIRED	PULL BOX MOUNTED FLUSH WITH FINISHED WALL AT FLOOR LINE IN SHOWN LOCATION PROVIDED WITH 2"Ø OPENING IN FINISHED COVER.	LIBERT GX14 UPS
MS	24"x4"	ALUMINUM LADDER TRAY, MOUNTED AT HEIGHT COORDINATED WITH SIEMENS PROJECT MANAGER, IN THE EXAM ROOM, MAINTAINING 12" CLEARANCE ABOVE THE TRAY FOR ACCESS. CABLE LADDER IS REQUIRED TO SUPPORT INTERCONNECTING CABLES BETWEEN THE FILTER PANEL AND THE MAGNET. A 15" MINIMUM CLEARANCE IS REQUIRED BETWEEN THE LADDER TRAY AND THE RF FILTER PANEL (F1). WHEN ROUTING ALL RACEWAYS REFER TO DETAIL E-501/2 TAKING CARE SO THAT MAXIMUM CABLE LENGTHS ARE NOT EXCEEDED. DO NOT LOCATE THIS CABLE TRAY ABOVE THE MAGNET.	CABLE TRAY SEE DETAIL E-501/1
MS	12"x4"	ALUMINUM LADDER TRAY, MOUNTED AT HEIGHT COORDINATED WITH SIEMENS PROJECT MANAGER IN EXAM ROOM. A 12" SEPARATION BETWEEN CD1 AND CD2 MUST BE MAINTAINED. DO NOT LOCATE THIS CABLE TRAY ABOVE THE MAGNET.	CABLE TRAY SEE DETAIL E-501/1
MS	24"x4"	ALUMINUM LADDER TRAY, MOUNTED AT HEIGHT COORDINATED WITH SIEMENS PROJECT MANAGER IN EQUIPMENT ROOM MAINTAINING 12" CLEARANCE ABOVE THE TRAY FOR ACCESS. CABLE LADDER IS REQUIRED TO SUPPORT INTERCONNECTING CABLES BETWEEN THE EQUIPMENT ROOM AND THE RF FILTER PANEL (F1). AN 18" MINIMUM CLEARANCE IS REQUIRED BETWEEN THE LADDER TRAY AND THE FILTER PANEL.	CABLE TRAY SEE DETAIL E-501/1
MS	12"x4"	ALUMINUM LADDER TRAY, MOUNTED AT HEIGHT COORDINATED WITH SIEMENS PROJECT MANAGER IN EQUIPMENT ROOM. A 12" SEPARATION BETWEEN CD3 AND CD4 MUST BE MAINTAINED.	CABLE TRAY SEE DETAIL E-501/1
MS	4" x 2"	HORIZONTAL DUCT SURFACE MOUNTED ON WALL IN CONTROL AREA AT FLOOR LINE AS SHOWN, FINISHED TO MATCH WALLS.	
MS	10" x 3-1/2"	VERTICAL DUCT MOUNTED FLUSH WITH FINISHED WALL IN CONTROL AREA FROM ABOVE FINISHED CEILING TO FLOOR LINE PROVIDED WITH REMOVABLE FINISHED COVERS.	
1	AS PER NEC	CONDUIT FROM FACILITY POWER TO MAIN PANEL "MP".	SEE POWER SCHEDULE, SHEET E-102
2	AS PER NEC	CONDUIT FROM "MP" TO "EPO".	SEE POWER SCHEDULE, SHEET E-102
3	AS PER NEC	CONDUIT FROM "EPO" TO "EPO" TO BE NON-FERROUS WHEN INSIDE THE RF ROOM. CUSTOMER/CONTRACTOR IS TO PROVIDE RF FILTERS FOR ALL NON-SIEMENS WIRING.	SEE POWER SCHEDULE, SHEET E-102
4	(1) 2"	CONDUIT FROM "MP" TO END AT "CD3" (EPC) VIA FLEX CONDUIT. THERE MUST BE A DIELECTRIC SEPARATION BETWEEN THE CONDUIT AND THE CONNECTION AT THE SIEMENS EPC CABINET.	SEE POWER SCHEDULE, SHEET E-102
5	(1) 3/4"	CONDUIT FROM "EPO" TO "UPS".	
6	(1) 2"	CONDUIT FROM "UPS" TO "CD3" (EPC)	MAXIMUM LENGTH 29 FEET
7	(2) 2 1/2"	CONDUIT FROM "VD1" (MRC) TO "CD3" (EPC).	NOT TO EXCEED 54 FT.
8	(1) 1 1/2"	CONDUIT FROM "VD1" (AB) TO "CD3" (EPC).	NOT TO EXCEED 60 FT.
9	(1) 1/2"	CONDUIT FROM "DS" TO "CD3" (EPC).	NOT TO EXCEED 60 FT.
10	(1) 3/4"	CONDUIT FROM "MS" TO "CD1" (WIRES TO MAGNET) TO BE NON-FERROUS WHEN INSIDE THE RF ROOM.	NOT TO EXCEED 25 FT.
11	(1) 2"	NON-FERROUS CONDUITS FROM NEAR "F1" TO "IN1" FOR INJECTOR CABLES.	NOT TO EXCEED 40 FEET
12	(1) 2"	CONDUITS FROM NEAR FILTER LOCATION TO "IN2".	
13	(1) 2"	CONDUIT FROM "IN2" TO "IN3" FOR INJECTOR CABLES.	NOT TO EXCEED 150 FEET
14	(1) 1"	NON-FERROUS CONDUIT FROM "PSC" TO "CD1".	

CONTRACTOR SUPPLIED CABLES				
FROM	VIA	TO	DESCRIPTION	REMARKS
SOURCE	1	MP	(3) PHASE CONDUCTORS, (1) FULL SIZE EQUIPMENT GROUND WIRE TO BE SIZED BY ELECTRICAL CONTRACTOR/ENGINEER.	
MP	2	EPO	DETERMINED BY ELECTRICAL CONTRACTOR.	
EPO	3	EPO	DETERMINED BY ELECTRICAL CONTRACTOR.	
MP	4, CD3	EPC	(3) 2/0 AND (1) 2/0 EQUIPMENT GROUND, TO REDUCE EMI (INTERFERENCE) THE POWER CABLES MUST BE SHIELDED. THIS CAN BE ACHIEVED BY USING EMT, WHICH IS CONSIDERED A SHIELDING DEVICE. IF CABLES ARE RUN IN FREE AIR, SHIELDED CONDUCTORS MUST BE USED.	LANDED BY ELECTRICAL CONTRACTOR
EPO	5	UPS	DETERMINED BY ELECTRICAL CONTRACTOR.	6 FOOT TAILS

CEILING HEIGHTS	
EXAM ROOM	7'-11" MINIMUM
CONTROL ROOM	6'-11" MINIMUM
EQUIPMENT ROOM	7'-3" MINIMUM

SYM	DATE	DESCRIPTION
△	06/06/22	2200757RD DATED 05/17/22 APPROVED BY CUSTOMER FOR FINALS

PROJECT MANAGER: PATRICK RUIZ
 TEL: (770) 402-1365 EXT: _____
 FAX: _____
 EMAIL: PATRICK.RUIZ@SIEMENS-HEALTHINEERS.COM

SIEMENS
GRADY HEALTH SYSTEM

80 JESSE HILL JR DR SE, ATLANTA, GA 30303
 MRI SUITE - MRI 3 - MAGNETOM SOLA XQ GRADIENTS

THE USE OR REPRODUCTION OF THIS TITLE BLOCK WITHOUT SIEMENS AUTHORIZATION WILL RESULT IN PROSECUTION UNDER FULL EXTENT OF THE LAW.

PROJECT #: **2200757** SHEET: **E-101**
 SHEET 6 OF 10 DRAWN BY: D. BRISTOE
 DATE: 06/06/22

SCALE: AS NOTED REF: #0261311

ATTENTION:

- THIS DRAWING IS DESIGNED TO CONFORM TO FEATURES AND EQUIPMENT REQUIREMENTS PRESENTED AT THE TIME OF THEIR PREPARATION. SINCE BOTH THESE FACTORS ARE SUBJECT TO DESIGN MODIFICATION, THEY ARE NOT TO BE USED FOR CONSTRUCTION PURPOSES.
 - THIS SET OF PLANS REPRESENTS A COMPLETE SET OF DETAILS AND SHOULD NOT BE SEPARATED.

- IT IS RECOMMENDED THAT THE SIEMENS DRAWINGS BE INCORPORATED WITH THE CONSTRUCTION DOCUMENTS FOR REFERENCE.

- ALL DIMENSIONS SHOWN ON THIS DRAWING ARE FROM FINISHED SURFACES.
 - THIS DRAWING DOES NOT PROVIDE RADIATION SHIELDING REQUIREMENTS FOR X-RAY AND ASSOCIATED EQUIPMENT. THE CUSTOMER IS RESPONSIBLE FOR CONSULTING WITH A REGISTERED RADIATION PHYSICIST TO SPECIFY RADIATION PROTECTION.

- ISSUE BLOCK -

SOLA REV 14

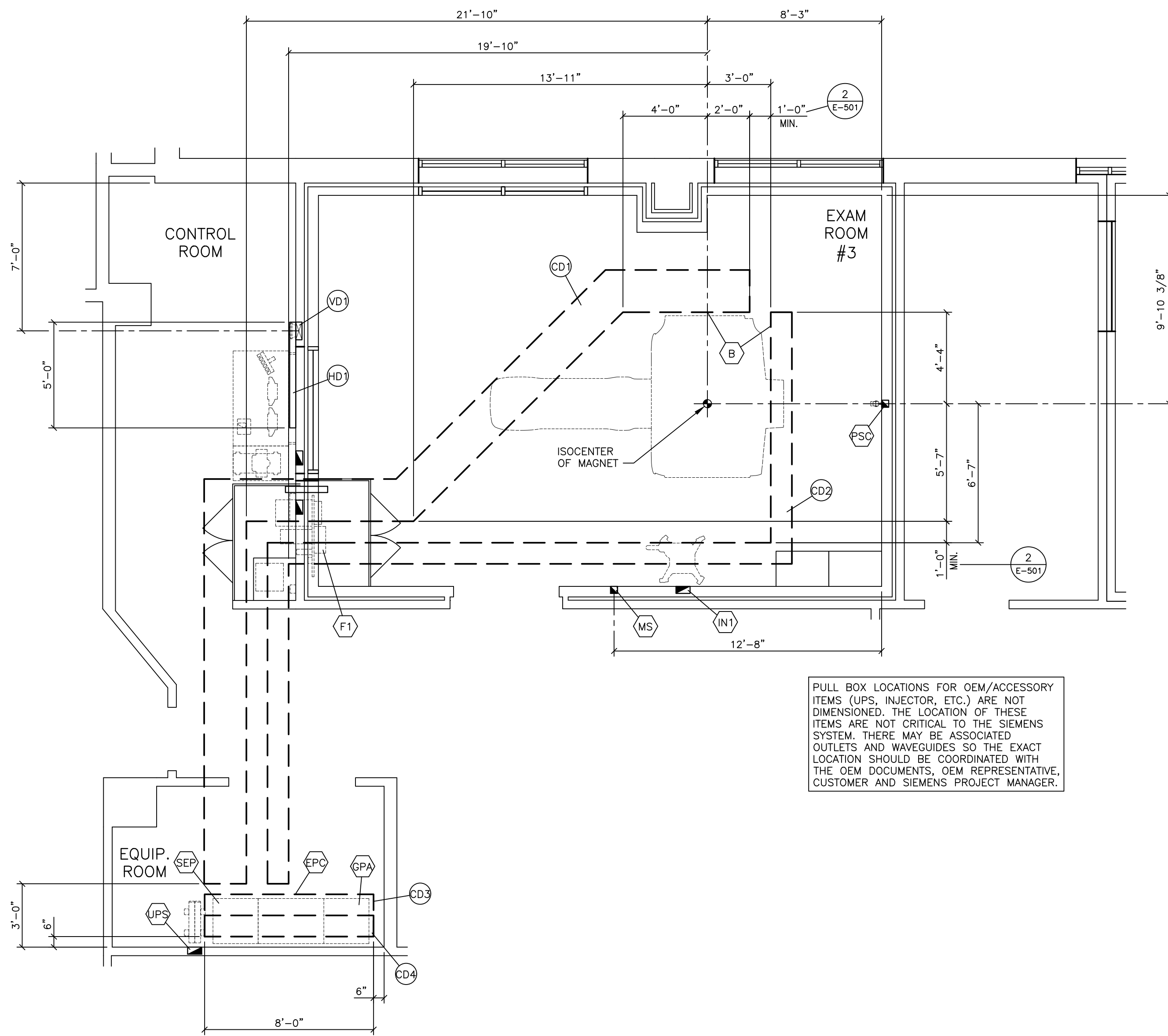

ELECTRICAL DIMENSION PLAN

SCALE: 1/4" = 1'-0"

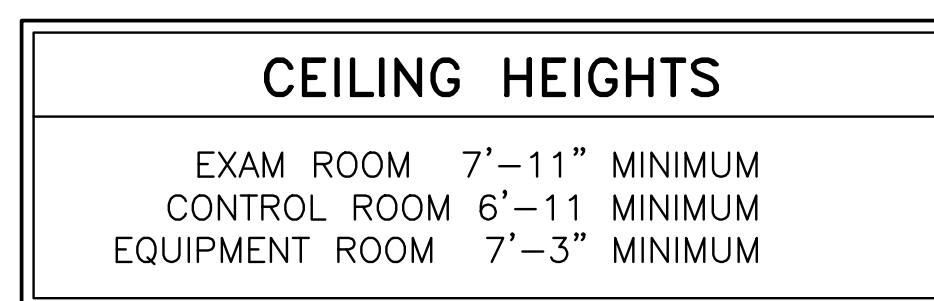
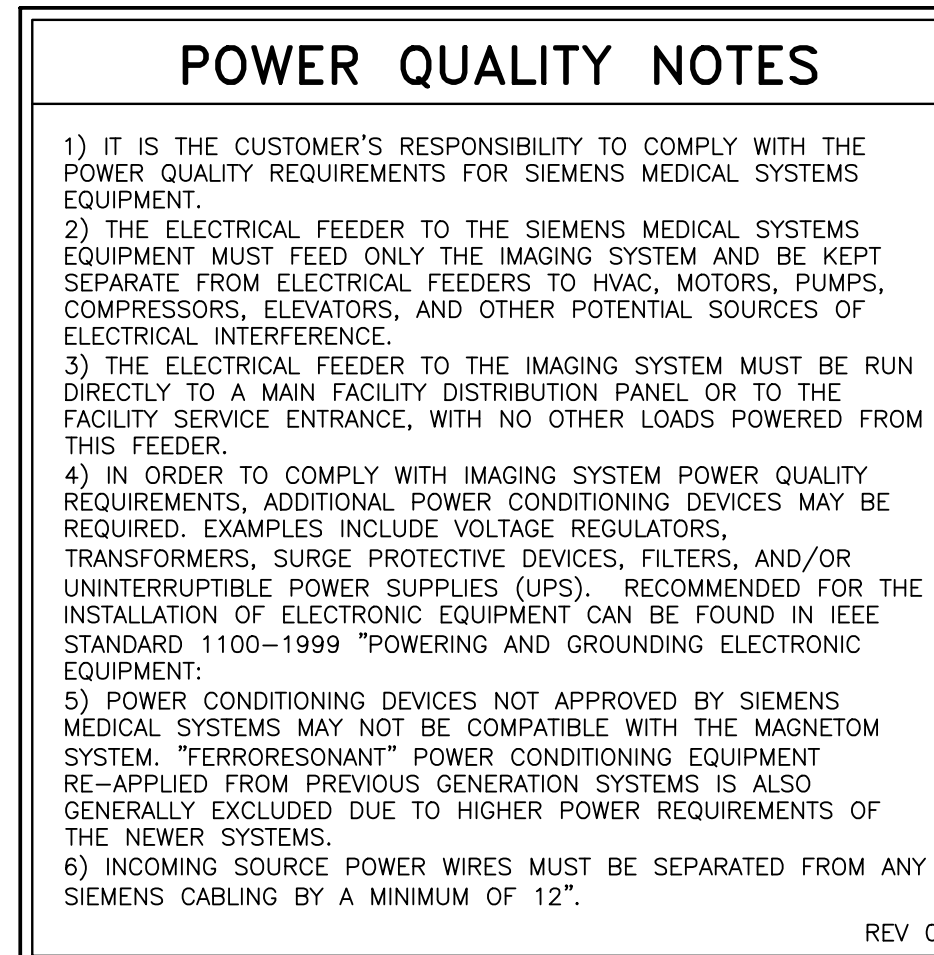
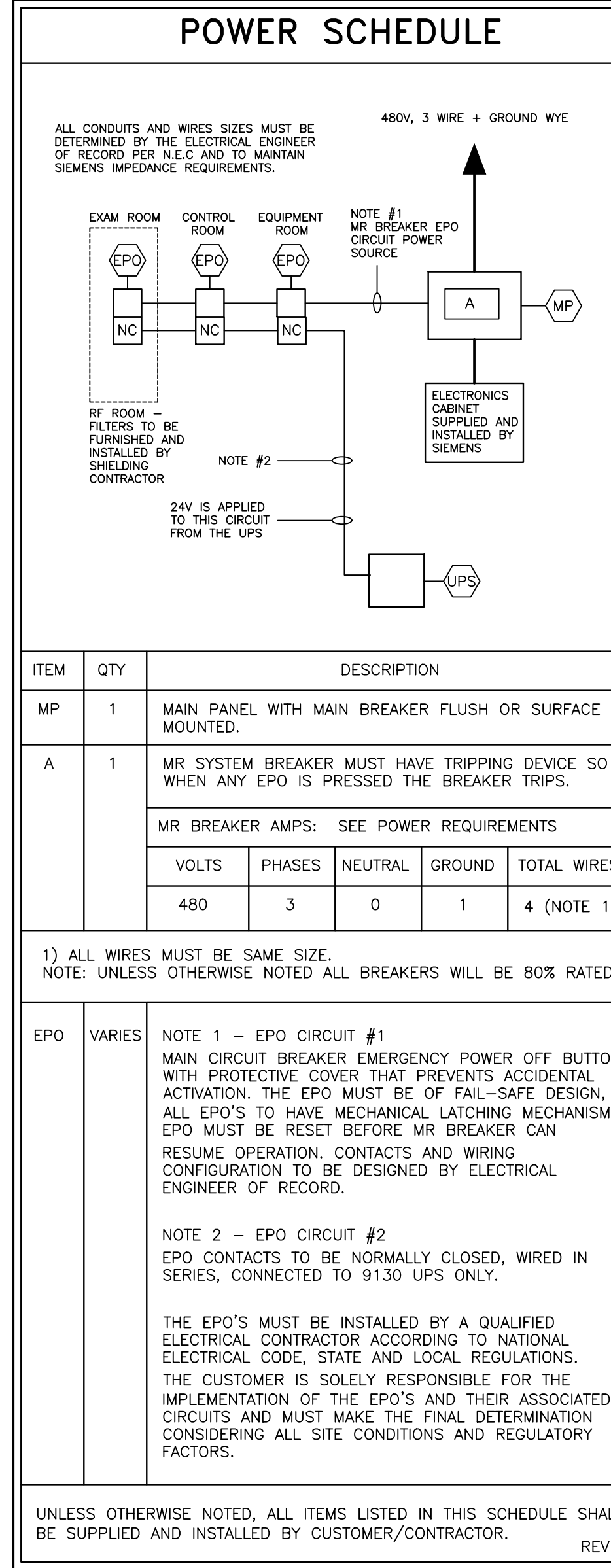

POWER REQUIREMENTS

VOLTAGE VARIATION: 480 VAC ±10% FOR ALL LINE AND LOAD CONDITIONS
VOLTAGE UNBALANCE: 2% MAXIMUM DIFFERENCE BETWEEN PHASES

VOLTAGE:	480V - 3 PHASE
FREQUENCY:	60 Hz ± 1.0 Hz
LINE IMPEDANCE:	<140 mOHMS
CONNECTION VALUE	88 kVA
SHORT TIME POWER (LESS THAN 3 SECONDS)	104 kVA
MR SYSTEM BREAKER SIZE (A)	125 A

ALL BREAKERS ARE RATED AT 80%

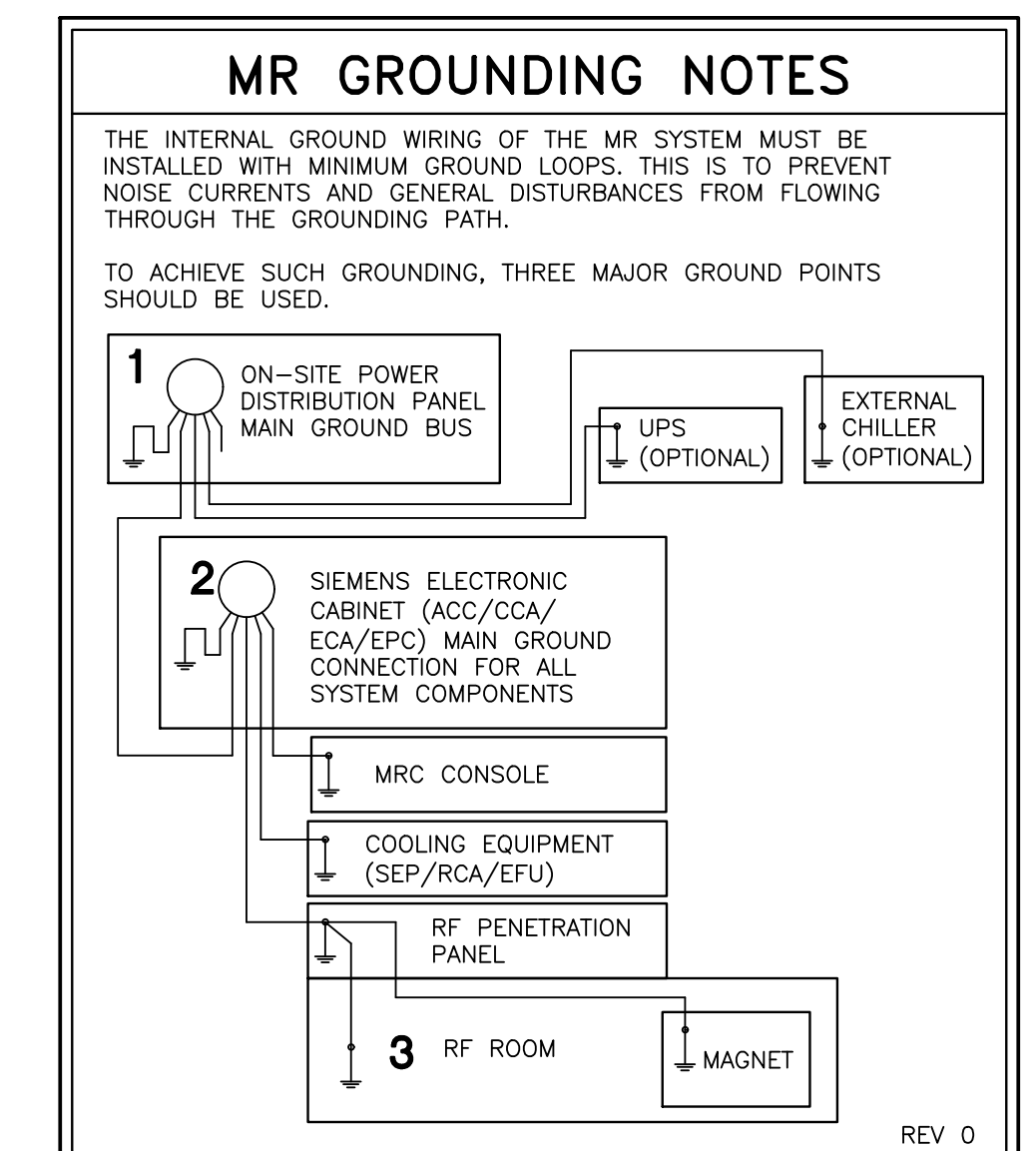
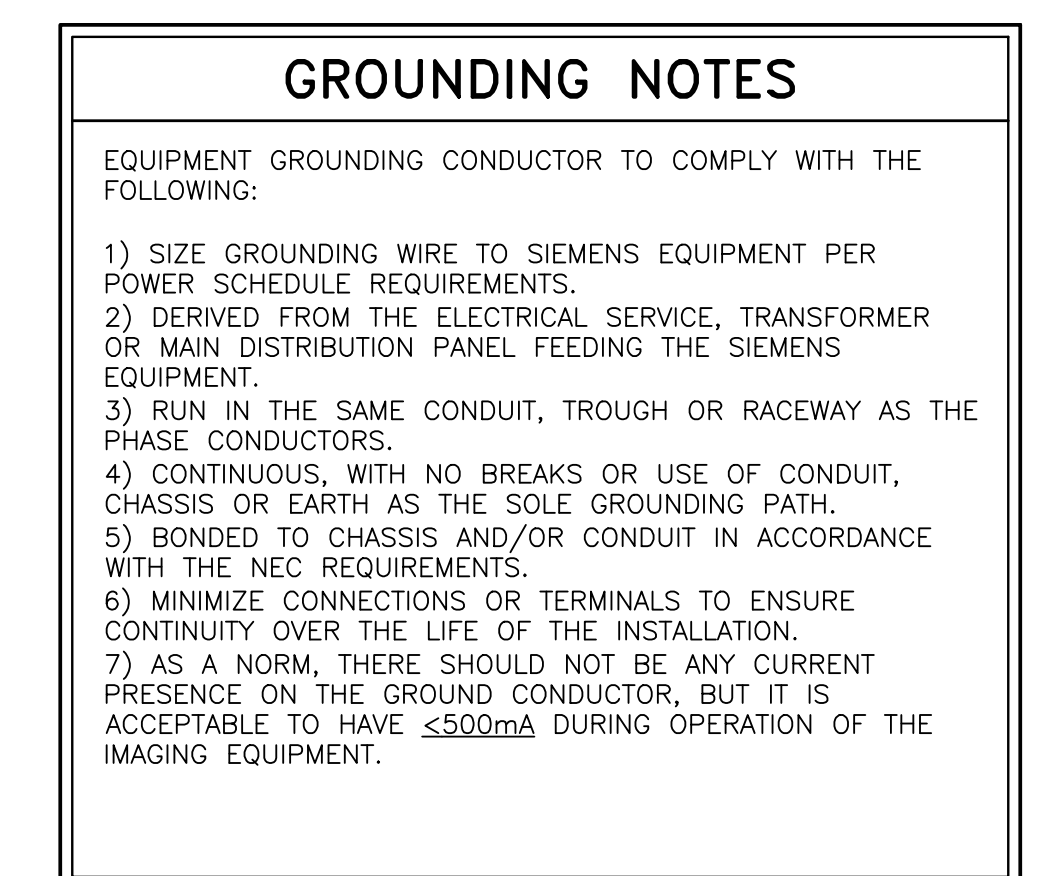
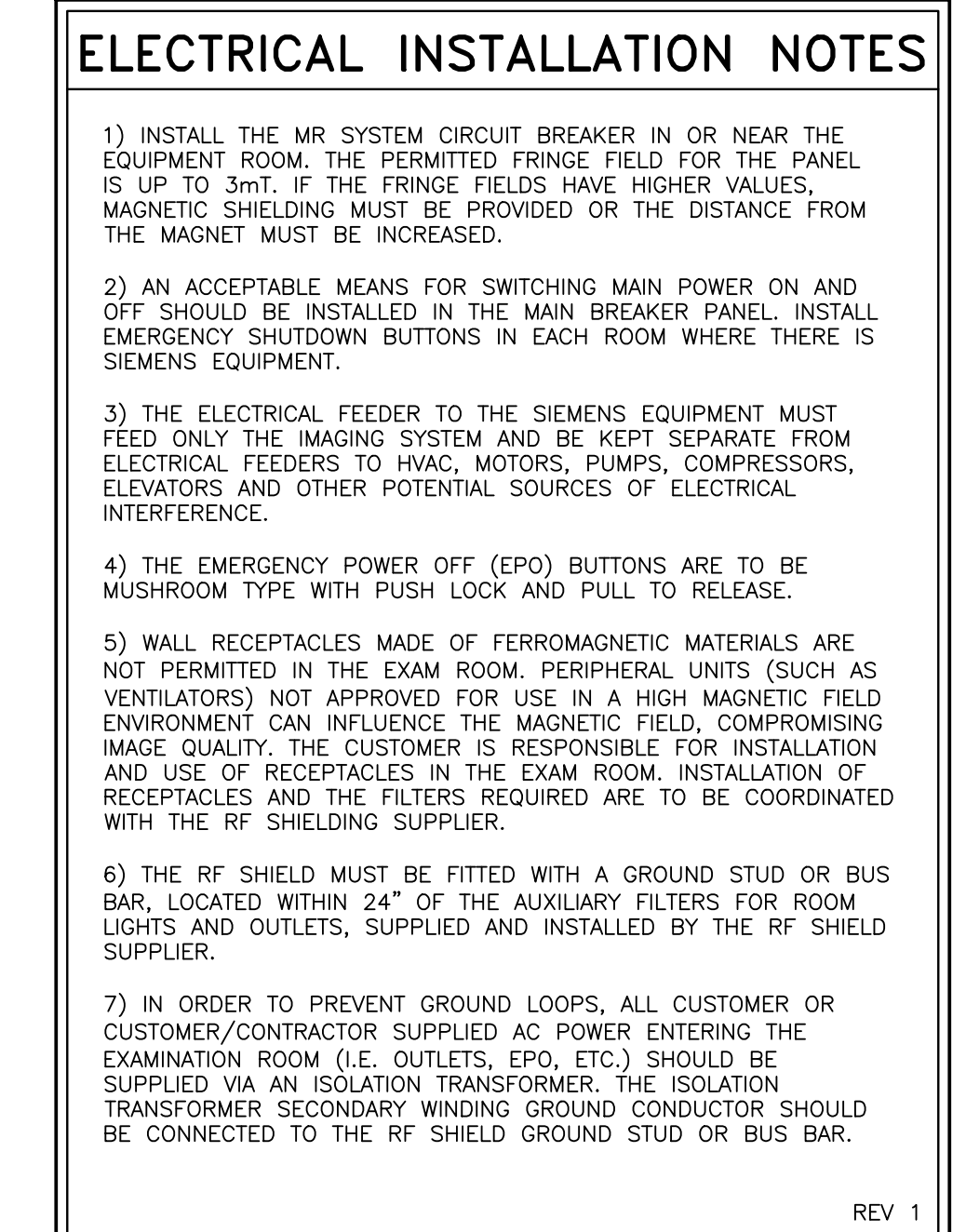
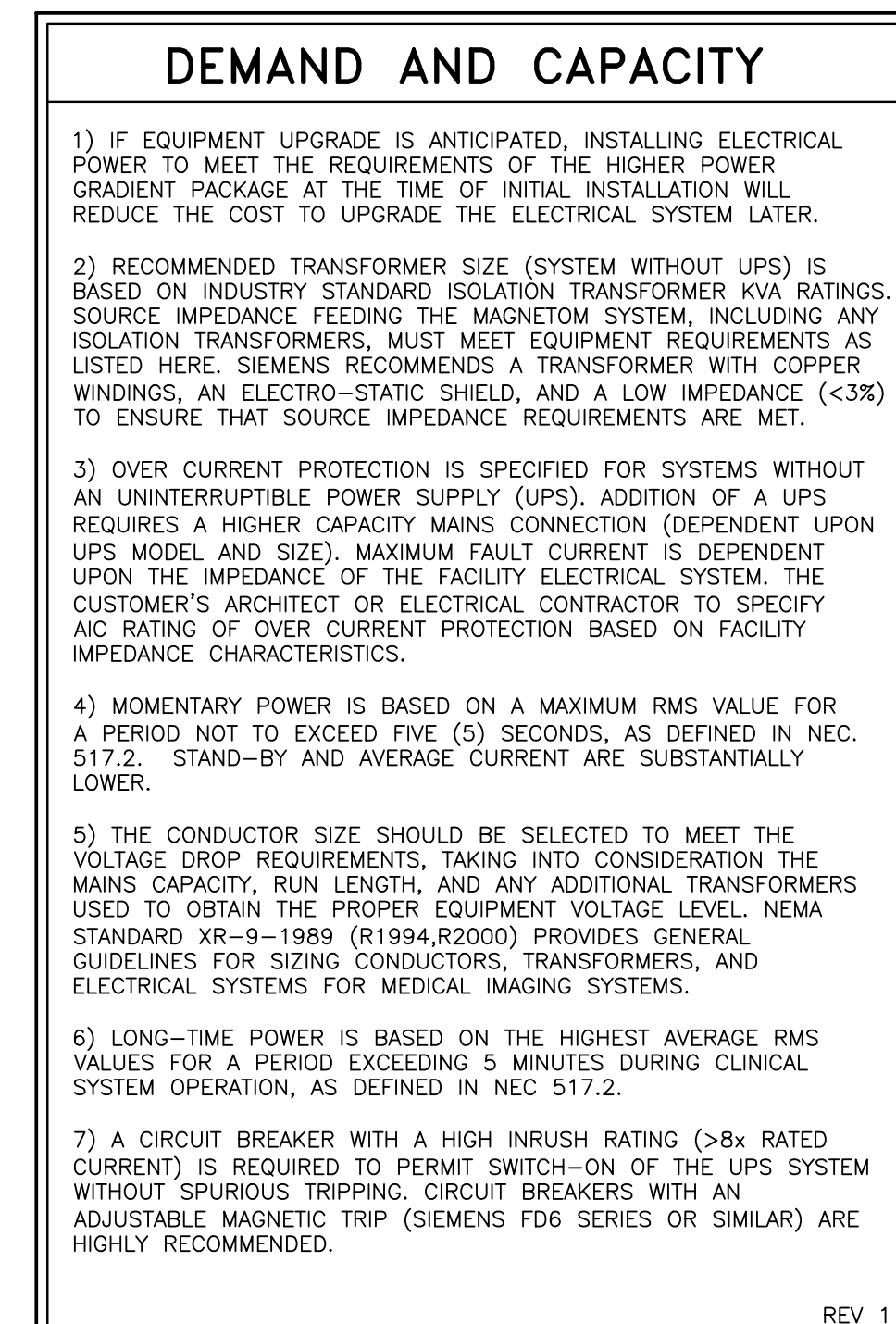
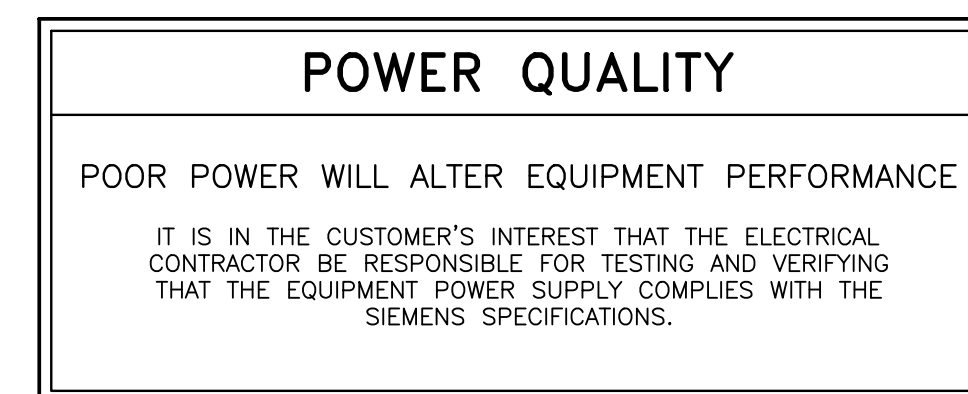

ATTENTION:

- THIS DRAWING IS DESIGNED TO CONFORM TO FEATURES AND EQUIPMENT REQUIREMENTS PRESENTED AT THE TIME OF THEIR PREPARATION. SINCE BOTH THESE FACTORS ARE SUBJECT TO DESIGN MODIFICATION, THEY ARE NOT TO BE USED FOR CONSTRUCTION PURPOSES.
- THIS SET OF PLANS REPRESENTS A COMPLETE SET OF DETAILS AND SHOULD NOT BE SEPARATED.

- IT IS RECOMMENDED THAT THE SIEMENS DRAWINGS BE INCORPORATED WITH THE CONSTRUCTION DOCUMENTS FOR REFERENCE.

- ALL DIMENSIONS SHOWN ON THIS DRAWING ARE FROM FINISHED SURFACES.
- THIS DRAWING DOES NOT PROVIDE RADIATION SHIELDING REQUIREMENTS FOR X-RAY AND ASSOCIATED EQUIPMENT. THE CUSTOMER IS RESPONSIBLE FOR CONSULTING WITH A REGISTERED RADIATION PHYSICIST TO SPECIFY RADIATION PROTECTION.

PROJECT MANAGER: PATRICK RUIZ TEL: (770) 402-1365 EXT: FAX: EMAIL: PATRICK.RUIZ@SIEMENS-HEALTHINEERS.COM		<p>80 JESSE HILL JR DR SE, ATLANTA, GA 30303 MRI SUITE - MRI 3 - MAGNETOM SOLA XQ GRADIENTS</p>	
THE USE OR REPRODUCTION OF THIS TITLE BLOCK WITHOUT SIEMENS AUTHORIZATION WILL RESULT IN PROSECUTION UNDER FULL EXTENT OF THE LAW.			
06/06/22	2200757RD DATED 05/17/22 APPROVED BY CUSTOMER FOR FINALS	DATE: 06/06/22	DRAWN BY: D. BRISTOLE
-ISSUE BLOCK-		SCALE: AS NOTED	REF. # 30261311

REFERENCE DOCUMENT - NOT FOR CONSTRUCTION

INJECTOR INSTALLATION OPTIONS

INJECTORS THAT ARE USED IN MRI APPLICATIONS WILL HAVE THREE COMPONENTS: THE INJECTOR, THE POWER SUPPLY AND THE CONTROL UNIT. THE INJECTOR WILL BE LOCATED IN THE EXAM ROOM AND THE CONTROL UNIT WILL BE LOCATED IN THE CONTROL ROOM. THE POWER SUPPLY MAY BE LOCATED IN THE EQUIPMENT ROOM OR IN THE EXAM ROOM. IN EITHER SITUATION A PENETRATION OR PENETRATIONS OF THE RF SHIELD, SEPARATE FROM THE SIEMENS FILTER PANEL, IS REQUIRED.

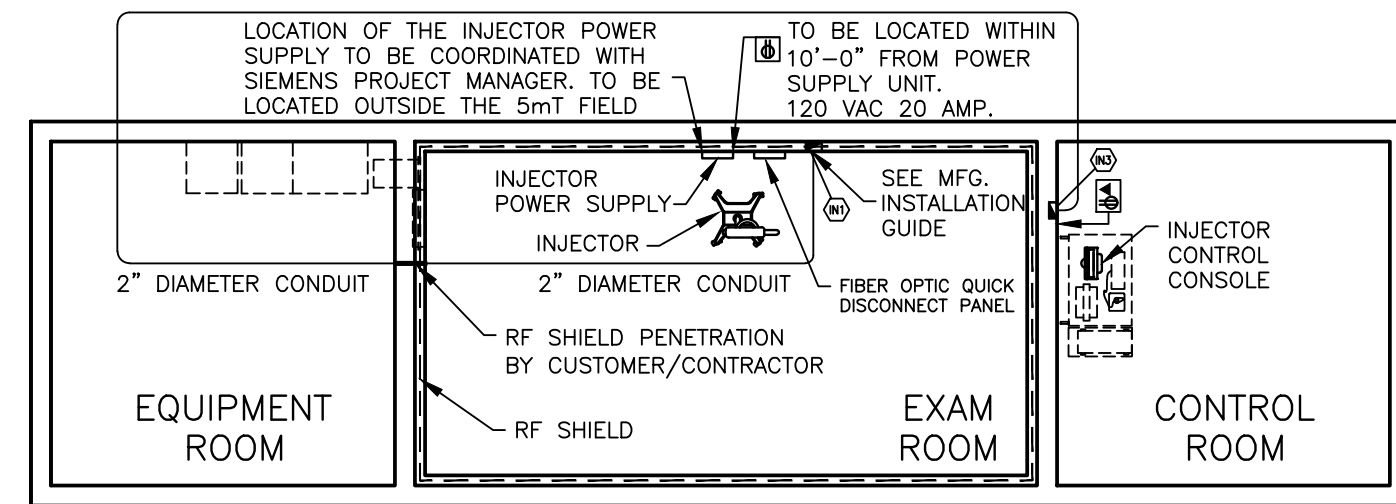

METHOD 1 INJECTOR POWER SUPPLY IN EXAM ROOM, PENETRATION TO INCLUDE FILTER AND WAVEGUIDE. 2" DIAMETER CONDUIT

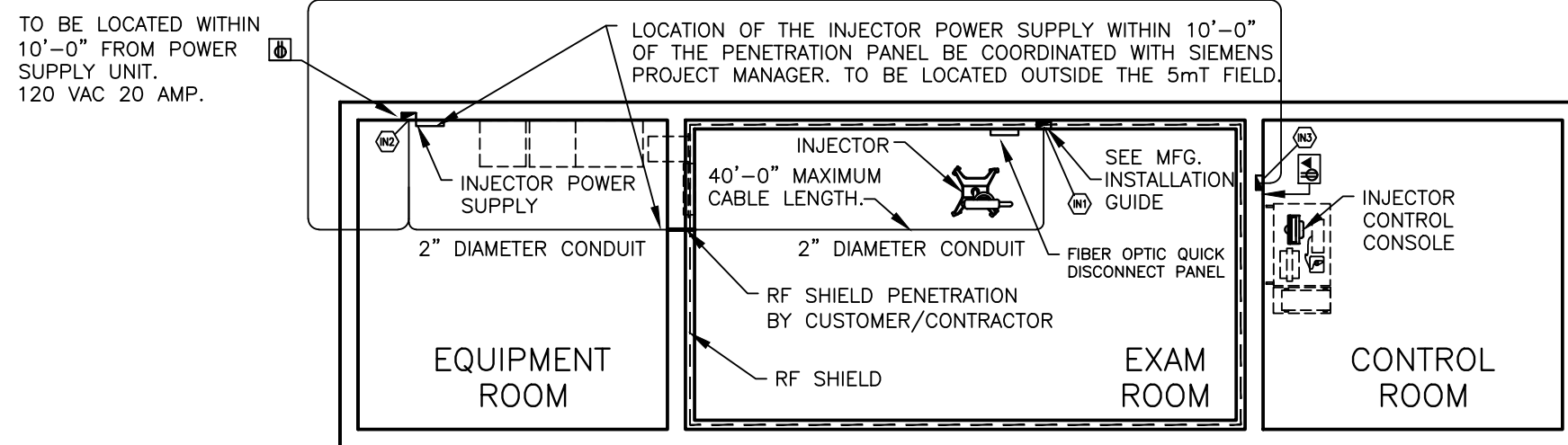

METHOD 2 INJECTOR POWER SUPPLY IN EQUIPMENT ROOM, ELECTRICAL SUPPLY IN EQUIPMENT ROOM, PENETRATIONS TO INCLUDE WAVEGUIDES.

MRXPERION CABLE LENGTHS: THERE IS A 40 FOOT FIBER OPTIC CABLE FROM THE INJECTOR TO THE QUICK DISCONNECT PANEL. THERE IS A 40 FOOT DC POWER CABLE FROM THE INJECTOR TO THE POWER SUPPLY. THERE IS A 150 FOOT FIBER OPTIC CABLE FROM THE PENETRATION TO THE CONTROL CONSOLE.

WITH EITHER METHOD IT IS CRITICAL THAT THE SINGLE POINT GROUND IS MAINTAINED AND THAT NO ELECTRICAL NOISE IS INTRODUCED TO THE MR SYSTEM DUE TO THE INJECTOR INSTALLATION. ALWAYS REFER TO THE MANUFACTURER'S INSTRUCTIONS.

3 MRXPERION MRI CONTRAST INJECTOR SCALE: NONE REV. 2

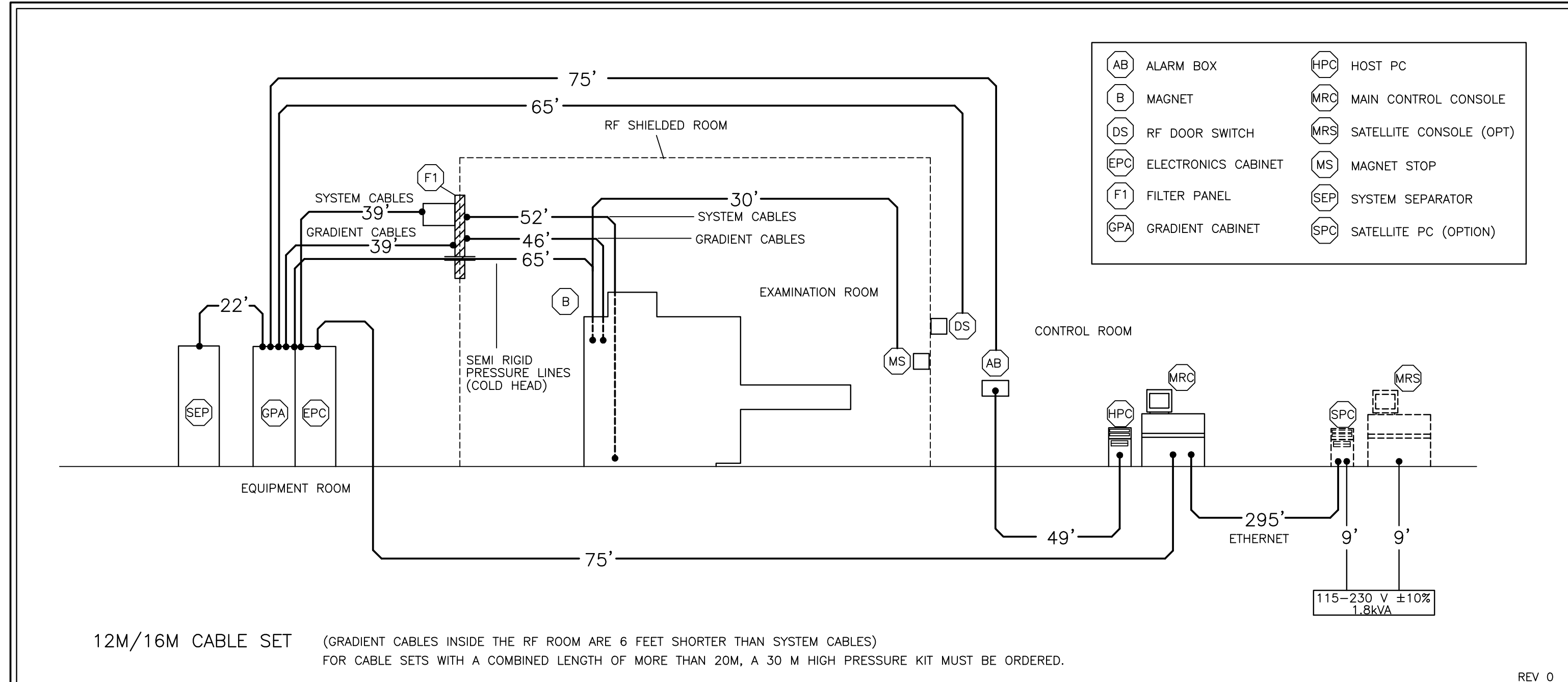

1 SIEMENS SYSTEM CABLING - FREE CABLE LENGTHS SCALE: NONE REV. 0

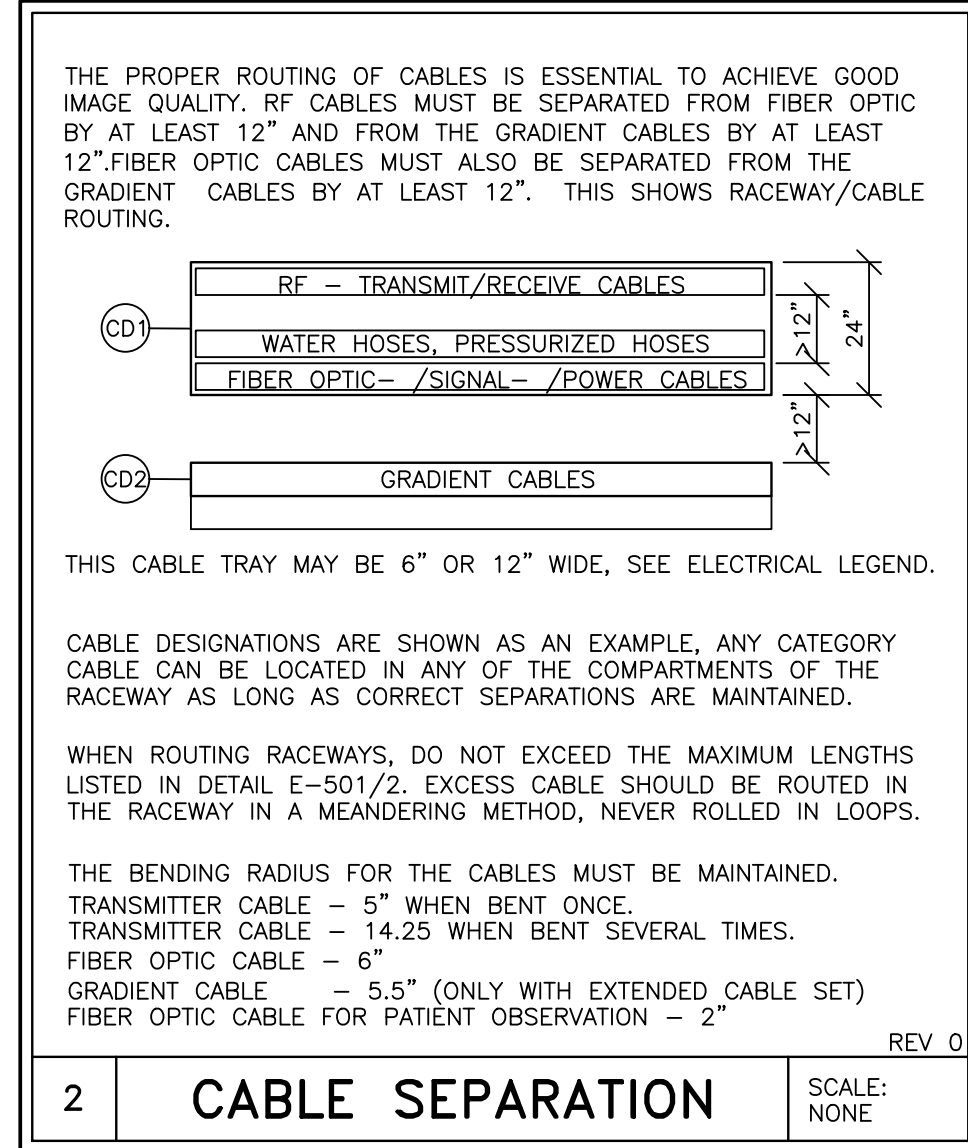

2 CABLE SEPARATION SCALE: NONE REV. 0

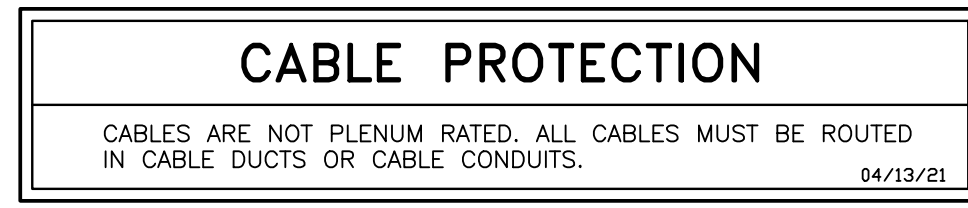

CABLE PROTECTION SCALE: NONE 04/13/21

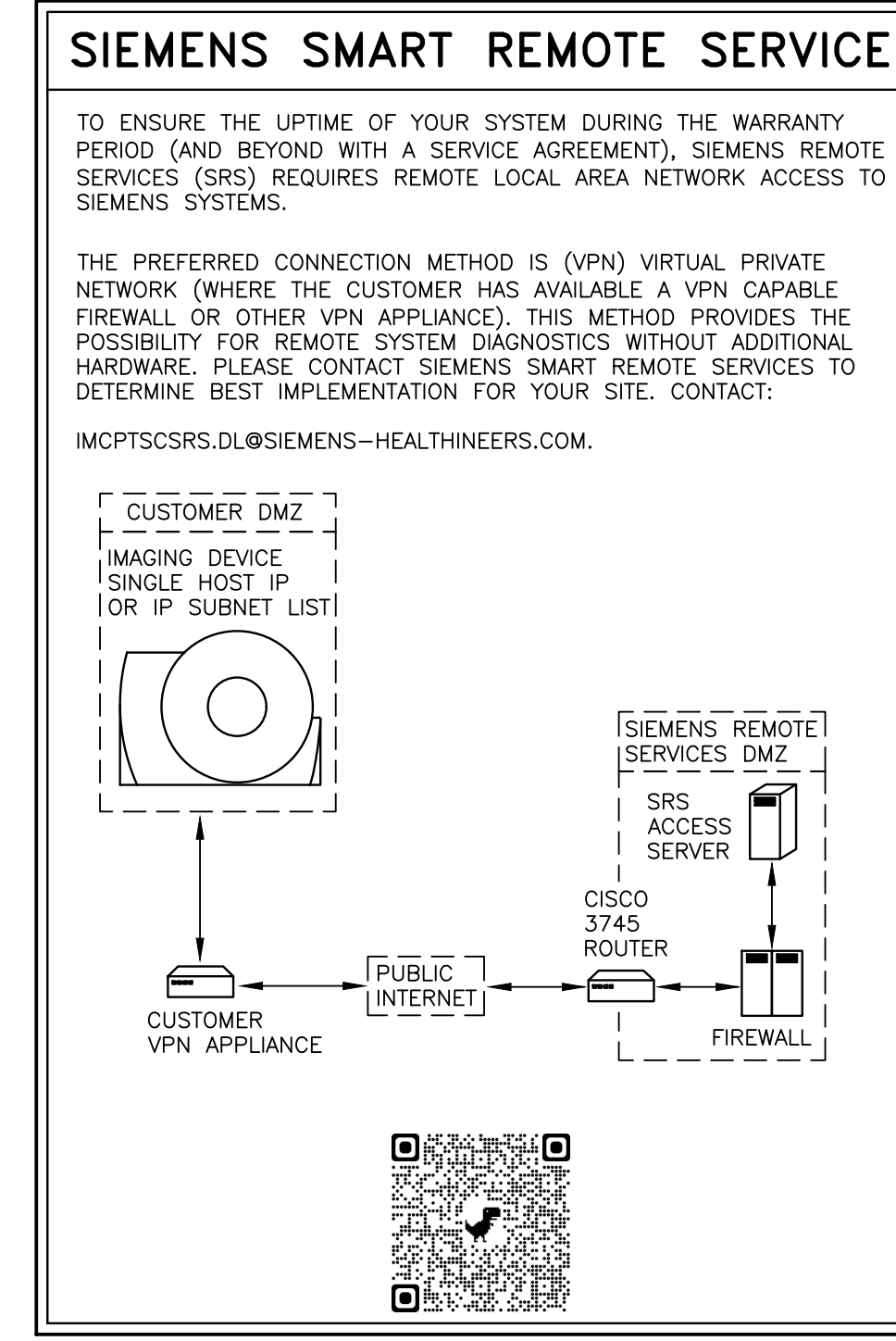

SIEMENS SMART REMOTE SERVICE

- CONDUITS AND RACEWAYS**
- 1) ALL POWER CONDUCTORS SUPPLIED BY THE CUSTOMER/CONTRACTOR SHALL BE INSTALLED IN METAL RACEWAY, 600 VOLT CLASS, STRANDED TYPE THHN-THWN, RATED FOR 75°C (165°F) OPERATION. RECOMMEND MINIMUM 5 FEET WIRE TAILS AT ALL OUTLET POINTS WITH WIRE IDENTIFICATION TAGGED AT BOTH ENDS FOR FINAL CONNECTION BY SIEMENS MEDICAL SYSTEMS.
 - 2) THE CABLE GROUPS INCLUDED WITH THE MAGNETOM SYSTEM MAY BE ROUTED IN THE SAME CABLE TRAY IF PROVIDED WITH AN 8" SEPARATION BETWEEN SMALL SIGNAL LINES, GRADIENT CABLES, AND THE RF TRANSMIT CABLE. A 24" WIDE LADDER TYPE CABLE TRAY IS RECOMMENDED. CABLES SHOULD NOT BE BUNDLED TOGETHER.
 - 3) NOTE THE CABLE CONNECTOR SIZES (LARGEST CONNECTOR SIZE IS 2 1/2" x 2 1/2") FOR CABLE FEED-THROUGHS AND CABLE DUCTS.
 - 4) THE CABLE LENGTHS SPECIFIED ARE THE STANDARD LENGTHS.
 - 5) THE SIEMENS SYSTEM CABLES ARE NOT PLENUM RATED AND SHOULD NOT BE RUN UNPROTECTED IN AN AIR PLENUM UNLESS ENCLOSED IN A SEALED CABLE TRAY OR CONDUIT.

- CABLE LENGTH RESTRICTIONS**
- 1) THE CABLE SET LENGTH IDENTIFIES THE "FREE CABLE LENGTH". THIS IS THE LENGTH FROM CONNECTION POINT TO CONNECTION POINT. THE CABLE LENGTH IS NOT THE DISTANCE BETWEEN COMPONENTS.
 - 2) THE GRADIENT CABLES INSIDE THE RF SHIELDED ROOM ARE 6'-0" SHORTER THAN THE OTHER SYSTEM CABLES. THIS MEANS THAT IF THE 22' CABLE SET IS SELECTED, THE GRADIENT CABLES WILL BE 16' IN LENGTH. THE GRADIENT CABLES NEED TO GO UP INTO THE CABLE TRAY IN THE CEILING AT THE FILTER PLATE AND DOWN AT THE MAGNET. THESE VERTICAL RUNS MUST BE DEDUCTED FROM THE TOTAL CABLE LENGTH OF 16'.

ATTENTION:

- THIS DRAWING IS DESIGNED TO CONFORM TO FEATURES AND EQUIPMENT REQUIREMENTS PRESENTED AT THE TIME OF THEIR PREPARATION. SINCE BOTH THESE FACTORS ARE SUBJECT TO DESIGN MODIFICATION, THEY ARE NOT TO BE USED FOR CONSTRUCTION PURPOSES.
 - THIS SET OF PLANS REPRESENTS A COMPLETE SET OF DETAILS AND SHOULD NOT BE SEPARATED.
 - IT IS RECOMMENDED THAT THE SIEMENS DRAWINGS BE INCORPORATED WITH THE CONSTRUCTION DOCUMENTS FOR REFERENCE.
 - ALL DIMENSIONS SHOWN ON THIS DRAWING ARE FROM FINISHED SURFACES.
 - THIS DRAWING DOES NOT PROVIDE RADIATION SHIELDING REQUIREMENTS FOR X-RAY AND ASSOCIATED EQUIPMENT. THE CUSTOMER IS RESPONSIBLE FOR CONSULTING WITH A REGISTERED RADIATION PHYSICIST TO SPECIFY RADIATION PROTECTION.

PROJECT MANAGER: PATRICK RUIZ TEL: (770) 402-1365 EXT: FAX: EMAIL: PATRICK.RUIZ@SIEMENS-HEALTHINEERS.COM		SIEMENS	
		GRADY HEALTH SYSTEM	
		80 JESSE HILL JR DR SE, ATLANTA, GA 30303 MRI SUITE - MRI 3 - MAGNETOM SOLA XQ GRADIENTS	
THE USE OR REPRODUCTION OF THIS TITLE BLOCK WITHOUT SIEMENS AUTHORIZATION WILL RESULT IN PROSECUTION UNDER FULL EXTENT OF THE LAW.		PROJECT #: 2200757	SHEET: E-501
ALL RIGHTS ARE RESERVED.		SHEET 8 OF 10	DRAWN BY: D. BRISTOLE
SCALE: AS NOTED REF. # 30261311		DATE: 06/06/22	

REFERENCE DOCUMENT - NOT FOR CONSTRUCTION

SOLA REV 14

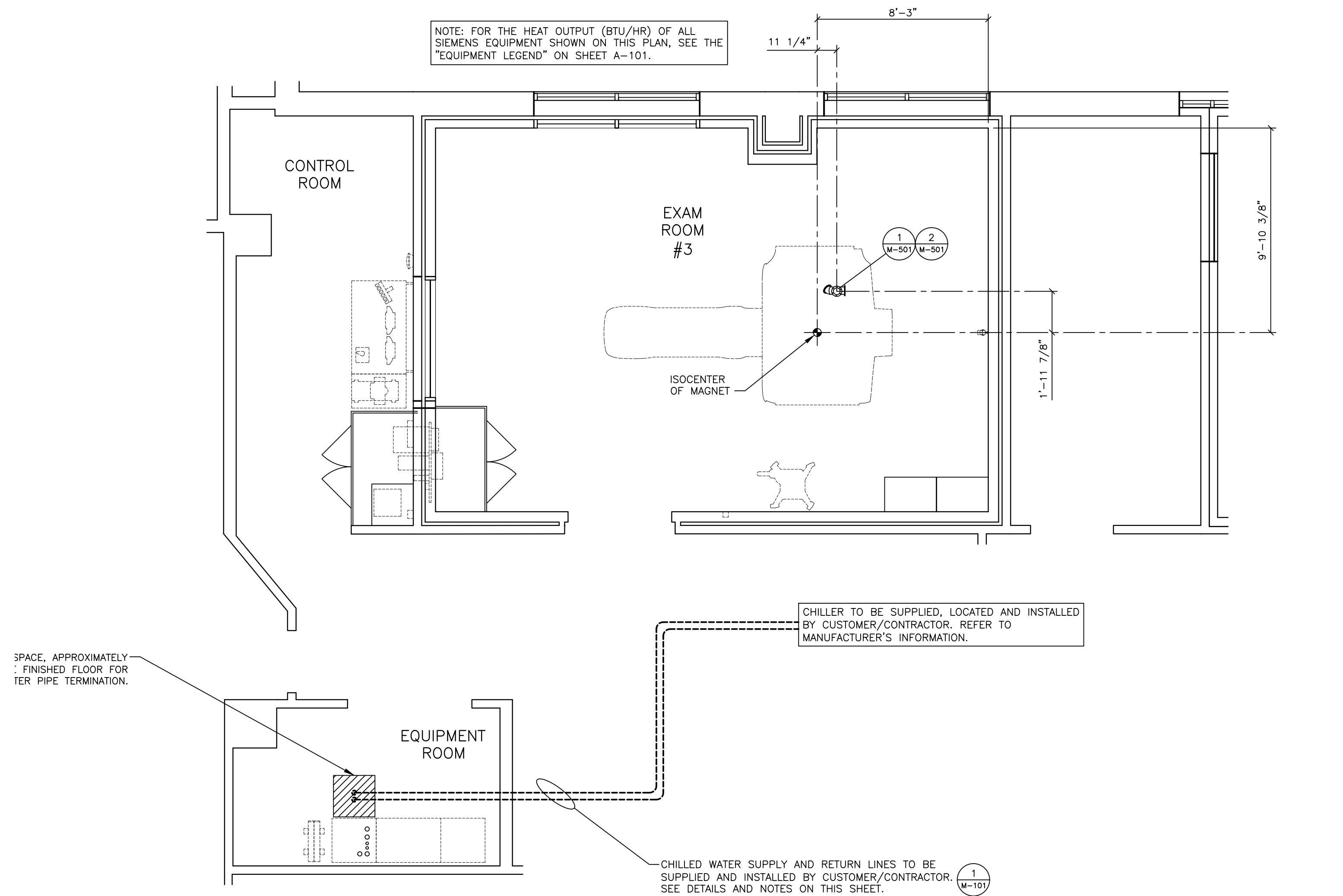

MECHANICAL PLAN

SCALE: 1/4" = 1'-0"

ENVIRONMENTAL REQUIREMENTS

- AIR CONDITIONING IS TO PROVIDE A TEMPERATURE OF 70°F ±5°F IN THE EXAM ROOM, 70°F±10°F IN THE EQUIPMENT & CONTROL AREAS. RELATIVE HUMIDITY OF 40-60% (NON-CONDENSING) IS REQUIRED EXAMINATION ROOM AND 40-80% (NON-CONDENSING) IN ALL OTHER AREAS WHERE SIEMENS EQUIPMENT IS INSTALLED. THESE CONDITIONS ARE TO BE MET AT ALL TIMES; 24 HOURS A DAY, 7 DAYS A WEEK.
- A DEDICATED AIR CONDITIONING AND HUMIDIFICATION SYSTEM IS RECOMMENDED FOR THE EXAM ROOM. A MINIMUM AIR EXCHANGE RATE OF 6 TIMES PER HOUR FOR THE EXAM ROOM IS REQUIRED. IT IS RECOMMENDED TO INSTALL A FRESH AIR SYSTEM WITH 30%-50% FRESH AIR INTAKE. AIR SUPPLY AND RETURN ABOVE THE FINISHED CEILING IN THE EXAM ROOM IS RECOMMENDED. EACH ROOM SHOULD HAVE A DEDICATED CONTROL AND SENSOR TO MONITOR AND ADJUST THE AIR.
- THE HEAT INTO THE EXAM ROOM IS LESS THAN 10,236 BTU/HR. THE HEAT INTO THE EQUIPMENT ROOM IS LESS THAN 3,412 BTU/HR. THIS HEAT DISSIPATION IS FROM THE SIEMENS EQUIPMENT ONLY. AUXILIARY SUPPORT EQUIPMENT (i.e. UPS) AND LIGHTING MUST BE CONSIDERED FOR TOTAL HEAT LOADS.
- IT IS IMPORTANT FOR FRESH AIR INTAKE SYSTEMS TO EXHAUST AIR DIRECTLY OUT OF THE BUILDING. THE EXHAUST AIR MUST NOT BE DEFLECTED INTO ANOTHER ROOM. THE MAGNET ROOM EXHAUST AIR SHOULD BE INSTALLED AT LEAST 6'-6" ABOVE FINISHED FLOOR.
- THE AIR INTAKE OF THE AIR CONDITIONING SYSTEM MUST NOT BE LOCATED IN THE VICINITY OF THE QUENCH VENT EXHAUST.
- IF THE INPUT DRAWS UPON AIR FROM OUTSIDE THE BUILDING, IT IS RECOMMENDED TO INSTALL AN ON-SITE FILTER TO REMOVE DUST PARTICLES GREATER THAN 10 MICRONS.
- DO NOT LOCATE ANY HVAC DIFFUSERS ABOVE THE MAGNET. THERE SHALL NOT BE AIR BLOWING DIRECTLY ON THE MAGNET. 12/11/12

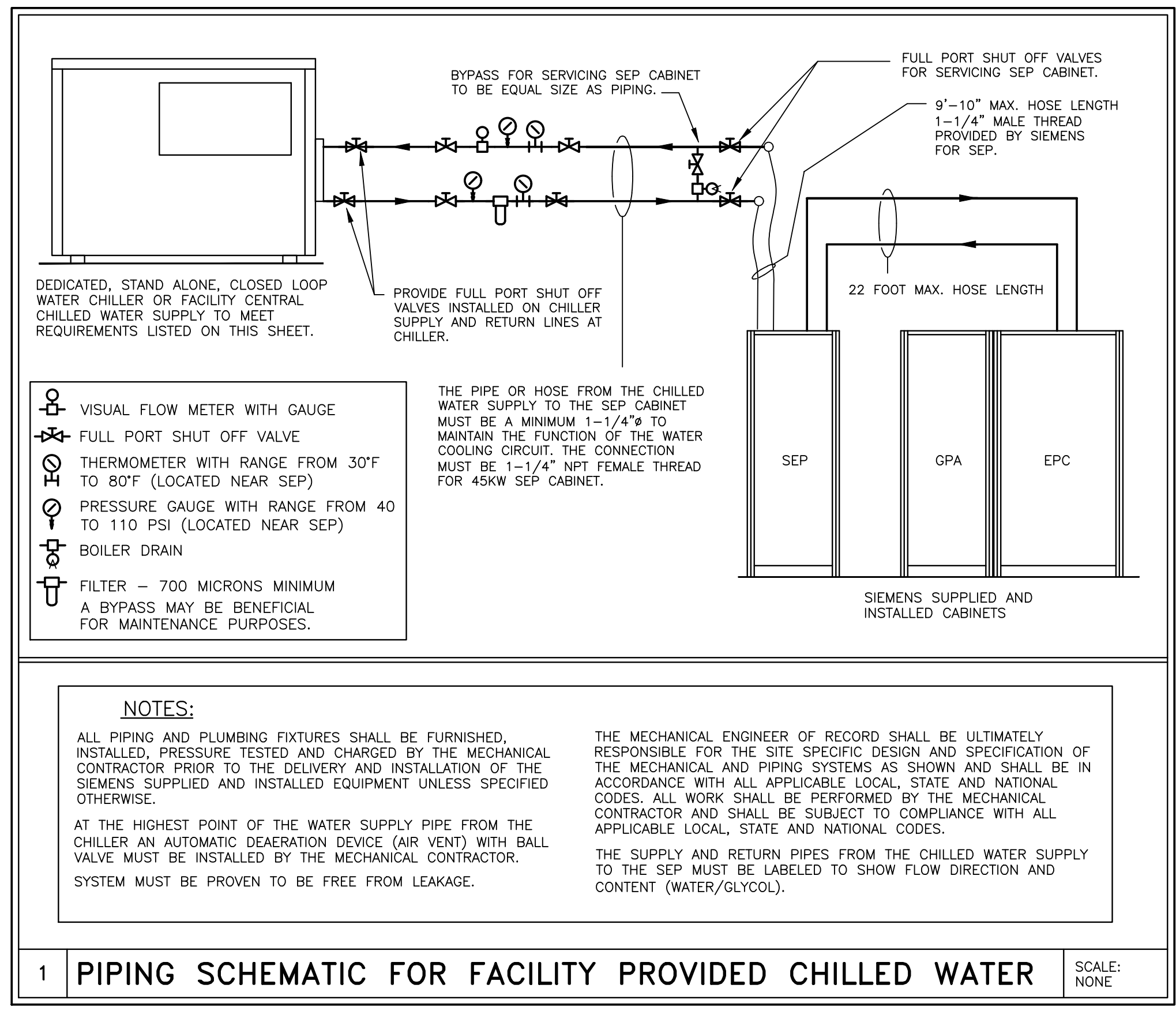

CHILLED WATER SUPPLY

A CHILLED WATER SUPPLY IS REQUIRED TO THE MRI SYSTEM 24 HOURS A DAY, YEAR ROUND FOR THE COLD HEAD AND GRADIENT SYSTEMS. THIS CAN BE PROVIDED BY A CENTRAL CHILLED WATER SUPPLY OR A SEPARATE STAND ALONE CHILLER THAT MEETS THE STATED REQUIREMENTS. CHILLED WATER CAN ALSO BE SUPPLIED BY A CHILLER PROVIDED BY SIEMENS.

A SEPARATOR CABINET (SEP) OR INTERFACE PANEL (IFP) MUST BE INCLUDED WITH THE SIEMENS ORDER. THE PIPE SIZE BETWEEN THE WATER SUPPLY AND SEP MUST MEET MANUFACTURER AND SIEMENS REQUIREMENTS. LARGER DIAMETER PIPE MAY BE REQUIRED DUE TO LENGTH OF RUN. FLOW AND PRESSURE REQUIREMENTS MUST BE MET.

PERMISSIBLE MATERIALS THAT CAN BE USED FOR THE PIPING ARE: STAINLESS STEEL (V2A, V3A), NON-FERROUS METAL (COPPER, BRASS), SYNTHETIC MATERIAL, PLASTICS, BRAZING SOLDER, HARD SOLDER, OR FITTING SOLDER TYPE 3 AND 4. THERE ARE MATERIALS THAT MAY CAUSE DAMAGE TO THE COOLING SYSTEM AND CANNOT BE USED. THESE MATERIALS ARE ALUMINUM, IRON, CARBON STEEL, ZINC, ZINC PLATED STEEL, OR STANDARD STEEL PIPES.

27 GALLONS OF DISTILLED/DE-IONIZED WATER MUST BE PROVIDED AND INSTALLED BY CUSTOMER/CONTRACTOR FOR FILLING THE SECONDARY CHILLED WATER CIRCUIT.

SEE MANUFACTURER'S REQUIREMENTS FOR GLYCOL AND WATER QUALITY TO BE PROVIDED AND FILLED BY CUSTOMER/CONTRACTOR.

THE SUPPLY AND RETURN CHILLED WATER PIPES MUST BE LABELED. THE LOCATION OF THE LABELS MUST BE AT ALL CONNECTION AND REFILLING POINTS AND MUST CONTAIN FLOW DIRECTION AND CONTENTS.

CHILLED WATER REQUIREMENTS

XQ GRADIENTS

WATER REQUIREMENTS TO BE MEASURED AT THE SEP CABINET.

FLOW RATE:	23.78-29.05 GPM
WATER TEMPERATURE:	42.8°F - 53.6°F
BTU DISCHARGE TO THE WATER	204,911 BTU/HR
WATER PRESSURE	MAXIMUM 87 PSI
LOSS OF PRESSURE FOR SEP CABINET	<14.5 PSI 11.6 TYPICAL
CHILLED WATER ACIDITY RANGE	6 pH TO 8 pH
CHILLED WATER HARDNESS	<250 ppm CALCIUM CARBONATE
CHLORINE GAS CONCENTRATION	<200 ppm
FILTRATION	700 µm

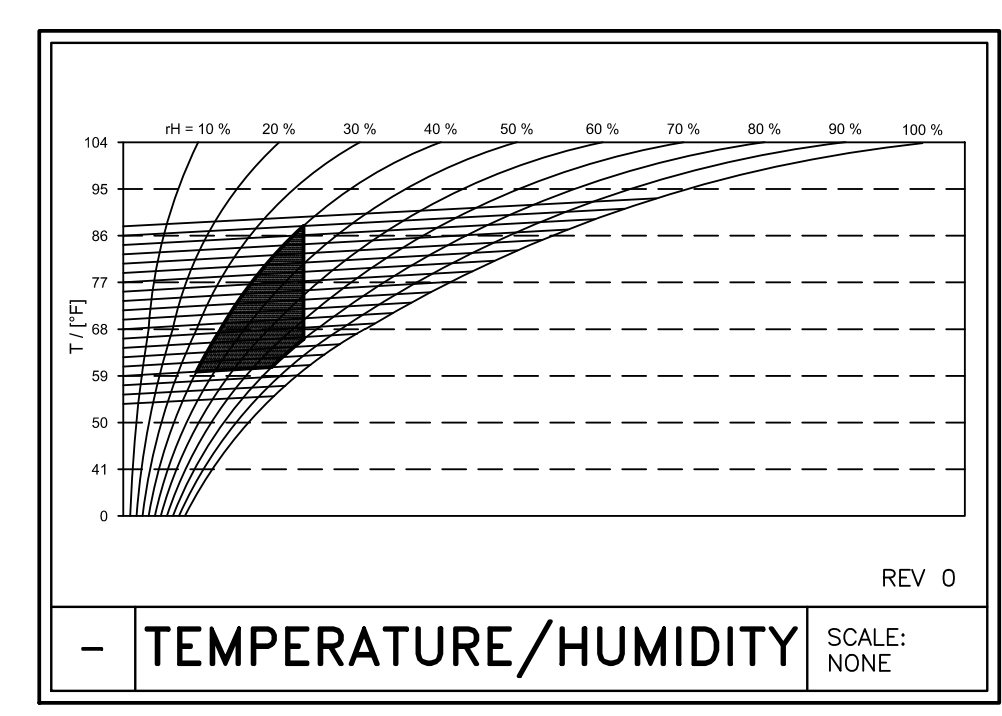

CEILING HEIGHTS

EXAM ROOM 7'-11" MINIMUM
CONTROL ROOM 6'-11" MINIMUM
EQUIPMENT ROOM 7'-3" MINIMUM

MECHANICAL NOTES

- THE AIR H.V.A.C. SYSTEM MUST OPERATE FOR A MINIMUM OF 48 CONSECUTIVE HOURS PRIOR TO THE DELIVERY OF THE EQUIPMENT.
- THE FILTERS MUST BE CHANGED IMMEDIATELY PRIOR TO THE DELIVERY OF THE EQUIPMENT.
- SIEMENS REQUIRES THE USE OF A DEDICATED H.V.A.C. SYSTEM FOR THE EQUIPMENT ROOM TO BE LOCATED, SIZED AND SPECIFIED BY THE MECHANICAL ENGINEER OF RECORD AND TO BE SUPPLIED AND INSTALLED BY THE MECHANICAL CONTRACTOR.
- SIEMENS RECOMMENDS THAT THE CUSTOMER PROVIDE AND INSTALL AN OXYGEN MONITORING SYSTEM WITH VISUAL AND AUDIBLE ALARMS TO INDICATE WHEN THE OXYGEN CONTAINED IN AMBIENT AIR FALLS BELOW PRE-PROGRAMMED SAFETY LEVELS WITH THE SENSOR TO BE LOCATED IN THE SCAN ROOM IN THE AREA DESIGNATED FOR CRYOGEN FILLING.
- THE SIEMENS ACTIVE SHIELDED MAGNET RECIRCULATES LIQUID HELIUM, ELIMINATING THE NEED FOR A DEDICATED CRYOGEN STORAGE AREA. THE RECIRCULATING SYSTEM SIGNIFICANTLY REDUCES THE HELIUM "BOIL OFF". THE MAGNET WILL REQUIRE OCCASIONAL FILLING. A DELIVERY ROUTE FOR CRYOGEN DEWARs MUST BE ESTABLISHED. A MINIMUM 36" CLEARANCE IS REQUIRED.

REV 0

FIRE CONTROL NOTES

- SIEMENS HAS NO SPECIFIC REQUIREMENT FOR FIRE PROTECTION. FIRE PROTECTION REQUIREMENTS SHALL BE IN ACCORDANCE WITH LOCAL CODES AND CUSTOMER'S INSURANCE REQUIREMENTS. ALL FIRE PROTECTION SYSTEMS SHALL BE DEFINED BY THE ARCHITECT OF RECORD WITH DESIGN, SPECIFICATION AND DETAILING OF THE FIRE PROTECTION SYSTEM BY THE MECHANICAL ENGINEER OF RECORD IN ACCORDANCE WITH SIEMENS GUIDELINES AS STATED HEREIN. THE ELECTRONIC EQUIPMENT OF THE MR SYSTEMS WILL BE DAMAGED BY WATER. REDUCTION OR ELIMINATION OF WATER USED FOR FIRE SUPPRESSION WILL REDUCE POTENTIAL WATER DAMAGE. PRE-ACTION INERT GAS, OR HALOCARBONS OR OTHER METHODS CAN REDUCE OR ELIMINATE WATER. REFER TO YOUR FIRE PROTECTION PROFESSIONAL.
- THE USE OF SMOKE DETECTORS INSIDE OF THE MR EXAMINATION ROOM IS NOT RECOMMENDED. SMOKE DETECTORS, BY DESIGN, CAN GENERATE NOISE THAT MAY INTERFERE WITH THE MRI EXAMINATION AND CAUSE IMAGE ARTIFACTS. IF THE USE OF A SMOKE DETECTOR IN THE EXAMINATION ROOM IS MANDATED BY LOCAL REQUIREMENTS, SPECIAL NOISE TESTS MUST BE PERFORMED BY SIEMENS SERVICE AFTER THE MRI IS OPERATIONAL. MRI EQUIPMENT PERFORMANCE PROBLEMS DUE TO SMOKE DETECTORS ARE THE RESPONSIBILITY OF THE CUSTOMER AND ARE NOT COVERED UNDER WARRANTY OR SERVICE AGREEMENT.
- ALL MATERIAL USED INSIDE THE MAGNET ROOM SHALL BE NON-MAGNETIC. SEE CONSTRUCTION REQUIREMENTS.
- ALL PENETRATIONS IN THE RF CABIN/SHIELD SHALL BE THROUGH A WAVE GUIDE TO BE EQUIPPED WITH A DIELECTRIC COUPLER ON BOTH ENDS OF THE WAVE GUIDE. ALL WAVE GUIDES SHALL BE DESIGNED, DETAILED AND SPECIFIED BY THE RF CABIN/SHIELD CONTRACTOR WITH ALL LOCATIONS TO BE DETERMINED BY THE ARCHITECT AND MECHANICAL ENGINEER OF RECORD TO BE ESTABLISHED IN A PRE-PLANNING MEETING PRIOR TO THE DESIGN, SPECIFICATION, AND FABRICATION OF THE RF CABIN/SHIELD.
- EACH ELECTRICAL PENETRATION OF THE RF CABIN/SHIELD FOR ELECTRICAL SERVICING OF THE FIRE PROTECTION SYSTEM SHALL BE THROUGH AN RF FILTER TO BE SUPPLIED BY THE RF SHIELD CONTRACTOR WITH FILTER LOCATIONS TO BE DETERMINED BY THE ARCHITECT AND THE ELECTRICAL ENGINEER OF RECORD TO BE ESTABLISHED IN A PRE-PLANNING MEETING PRIOR TO THE DESIGN, SPECIFICATION AND FABRICATION OF THE RF CABIN/SHIELD.
- IT IS PERMISSIBLE TO RUN "BLACK PIPE" UP TO THE DIELECTRIC COUPLER ON THE OUTSIDE OF THE RF SHIELD.
- THERE MUST BE NO GROUND CONNECTIONS MADE DURING THE INSTALLATION OF EITHER THE PIPING OR ELECTRICAL FOR THE FIRE PROTECTION SYSTEM.
- THE USE OF HALON IS NOT ACCEPTABLE.
- THE LOCATION OF FIRE CONTROL SYSTEM COMPONENTS SHALL BE COORDINATED THROUGH THE ARCHITECT OF RECORD WITH ALL LOCATIONS TO BE COORDINATED WITH SIEMENS EQUIPMENT LOCATIONS AS SHOWN ON THE 1/4" SCALE EQUIPMENT LOCATION PLAN.
- THE FIRE CONTROL CONTRACTOR SHALL VERIFY EQUIPMENT MOUNTING PROCEDURES AND LOCATIONS ON ANY WALLS CONTAINING RF SHIELDING WITH THE SIEMENS PROJECT MANAGER PRIOR TO THE COMMENCEMENT OF WORK.

REV 1

COMPRESSOR LINE INSULATION

COMPRESSOR LINES RUNNING FROM THE COMPRESSOR (OR SEP CABINET) TO THE MAGNET ARE INSULATED BY SIEMENS. ADDITIONAL INSULATION (ARMAFLEX OR EQUIVALENT) FOR NOISE REDUCTION (CHIRPING) MAY BE REQUIRED. ADDITIONAL INSULATION NOT PROVIDED BY SIEMENS.

REV 0

ATTENTION:

- THIS DRAWING IS DESIGNED TO CONFORM TO FEATURES AND EQUIPMENT REQUIREMENTS PRESENTED AT THE TIME OF THEIR PREPARATION. SINCE BOTH THESE FACTORS ARE SUBJECT TO DESIGN MODIFICATION, THEY ARE NOT TO BE USED FOR CONSTRUCTION PURPOSES.

- THIS SET OF PLANS REPRESENTS A COMPLETE SET OF DETAILS AND SHOULD NOT BE SEPARATED.

- IT IS RECOMMENDED THAT THE SIEMENS DRAWINGS BE INCORPORATED WITH THE CONSTRUCTION DOCUMENTS FOR REFERENCE.

- ALL DIMENSIONS SHOWN ON THIS DRAWING ARE FROM FINISHED SURFACES.

- THIS DRAWING DOES NOT PROVIDE RADIATION SHIELDING REQUIREMENTS FOR X-RAY AND ASSOCIATED EQUIPMENT. THE CUSTOMER IS RESPONSIBLE FOR CONSULTING WITH A REGISTERED RADIATION PHYSICIST TO SPECIFY RADIATION PROTECTION.

PROJECT MANAGER: PATRICK RUIZ
TEL: (770) 402-1365 EXT:
FAX:
EMAIL: PATRICK.RUIZ@SIEMENS-HEALTHINEERS.COM

SIEMENS
GRADY HEALTH SYSTEM
80 JESSE HILL JR DR SE, ATLANTA, GA 30303
MRI SUITE - MRI 3 - MAGNETOM SOLA XQ GRADIENTS

PROJECT #:
2200757

SHEET: **M-101**

DATE: 06/06/22

SCALE: AS NOTED REF. # 30261311

THE USE OR REPRODUCTION OF THIS TITLE BLOCK WITHOUT SIEMENS AUTHORIZATION WILL RESULT IN PROSECUTION UNDER FULL EXTENT OF THE LAW.

ALL RIGHTS ARE RESERVED.

DATE: 06/06/22

DRAWN BY: D. BRISTOLE

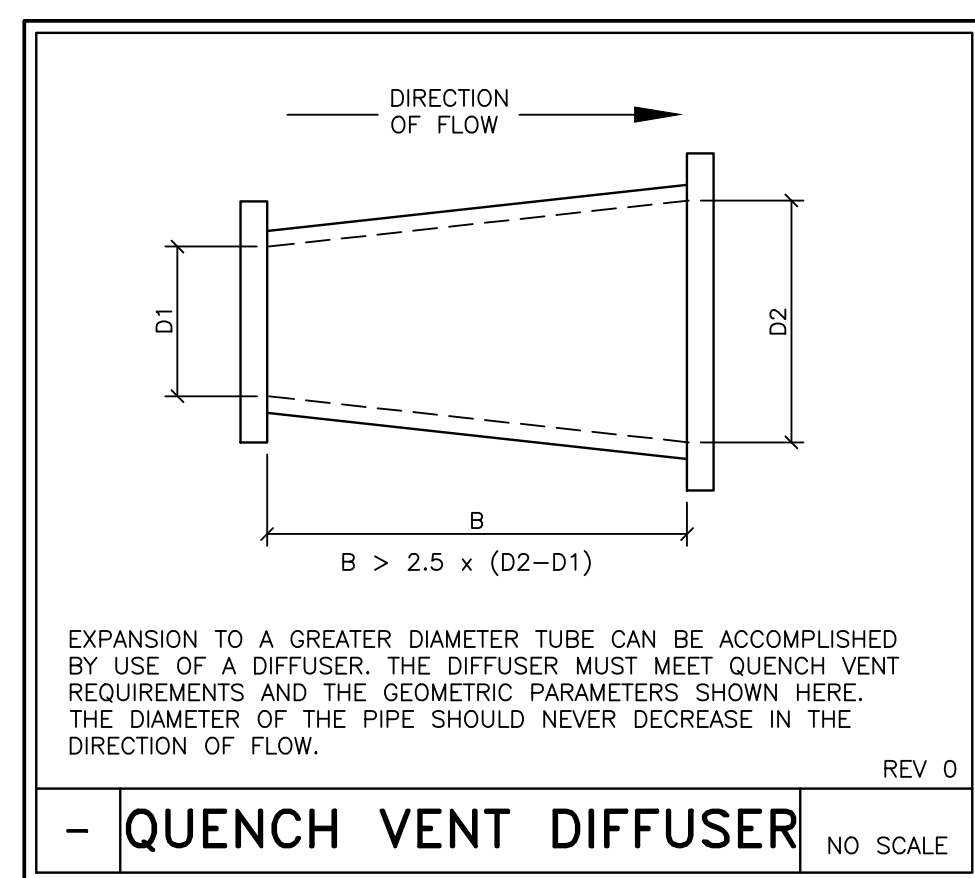
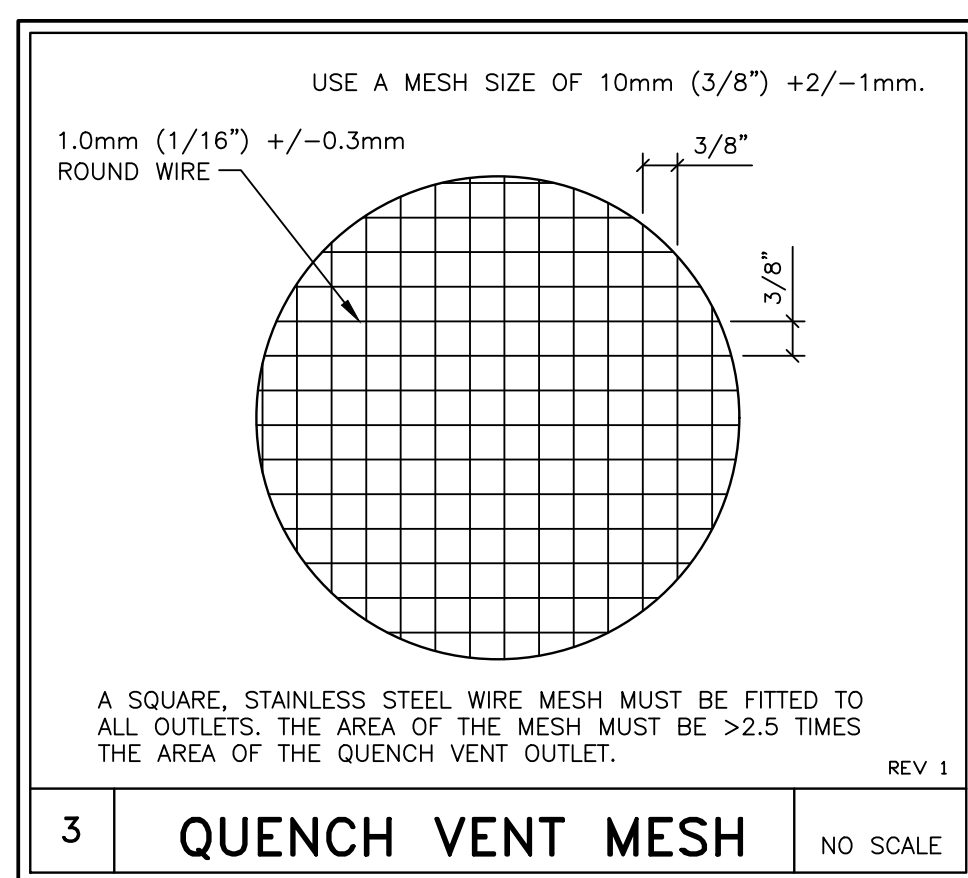
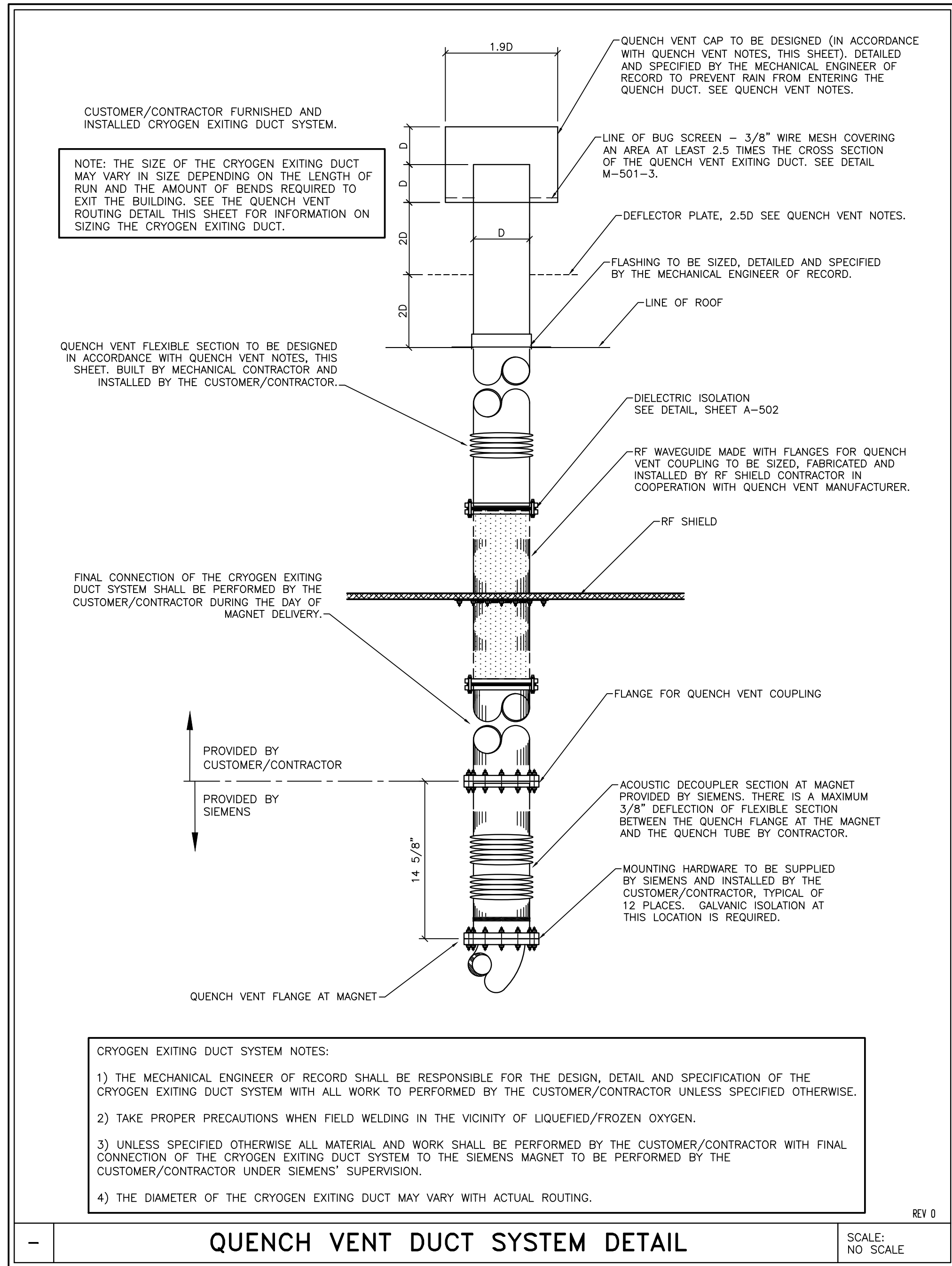

CRYOGEN NOTES

- 1) "CRYOGENS" IS A TERM USED TO IDENTIFY THE REFRIGERANT USED TO MAKE THE MAGNET "SUPER-CONDUCTING". IN THIS APPLICATION, LIQUID AND GASEOUS HELIUM. SPECIAL CARE MUST BE TAKEN DURING THE TRAVELING OF THE MAGNET WITH CRYOGENS AND NORMAL EXHAUST OF CRYOGENS FROM THE SYSTEM, ASIDE FROM THE OBVIOUS DANGER OF FREEZING, HELIUM GAS WILL ALSO DISPLACE THE OXYGEN IN THE ROOM. THE INSTALLATION OF AN APPROVED TOXGARD MONITORING SYSTEM IS RECOMMENDED.
- 2) THERE SHALL BE A TRANSPORT ROUTE FOR DELIVERY OF CRYOGENS TO THE EXAM ROOM. SPECIAL VESSELS CALLED DEWARs ARE USED TO TRANSPORT HELIUM. A 250 LITER DEWAR WEIGHS 335 POUNDS AND HAS A 32" DIAMETER, A 500 LITER IS 540 POUNDS, AND IS 42" IN DIAMETER.
- 3) HELIUM GAS CYLINDERS MAY BE USED DURING THE INITIAL FILLING OF HELIUM INTO THE MAGNET, THE FACILITY IN WHICH THESE MAY BE USED NEEDS TO HAVE THE ABILITY TO TEMPORARILY STORE AND SECURE THESE CYLINDERS THAT WILL PREVENT THEM FROM INADVERTENTLY FALLING OVER.
- 4) OUTSIDE VENTING OF THE HELIUM IS TO BE PROVIDED BY MEANS OF A VENT PIPE OF NON-MAGNETIC MATERIAL CALLED A QUENCH VENT. REV 0

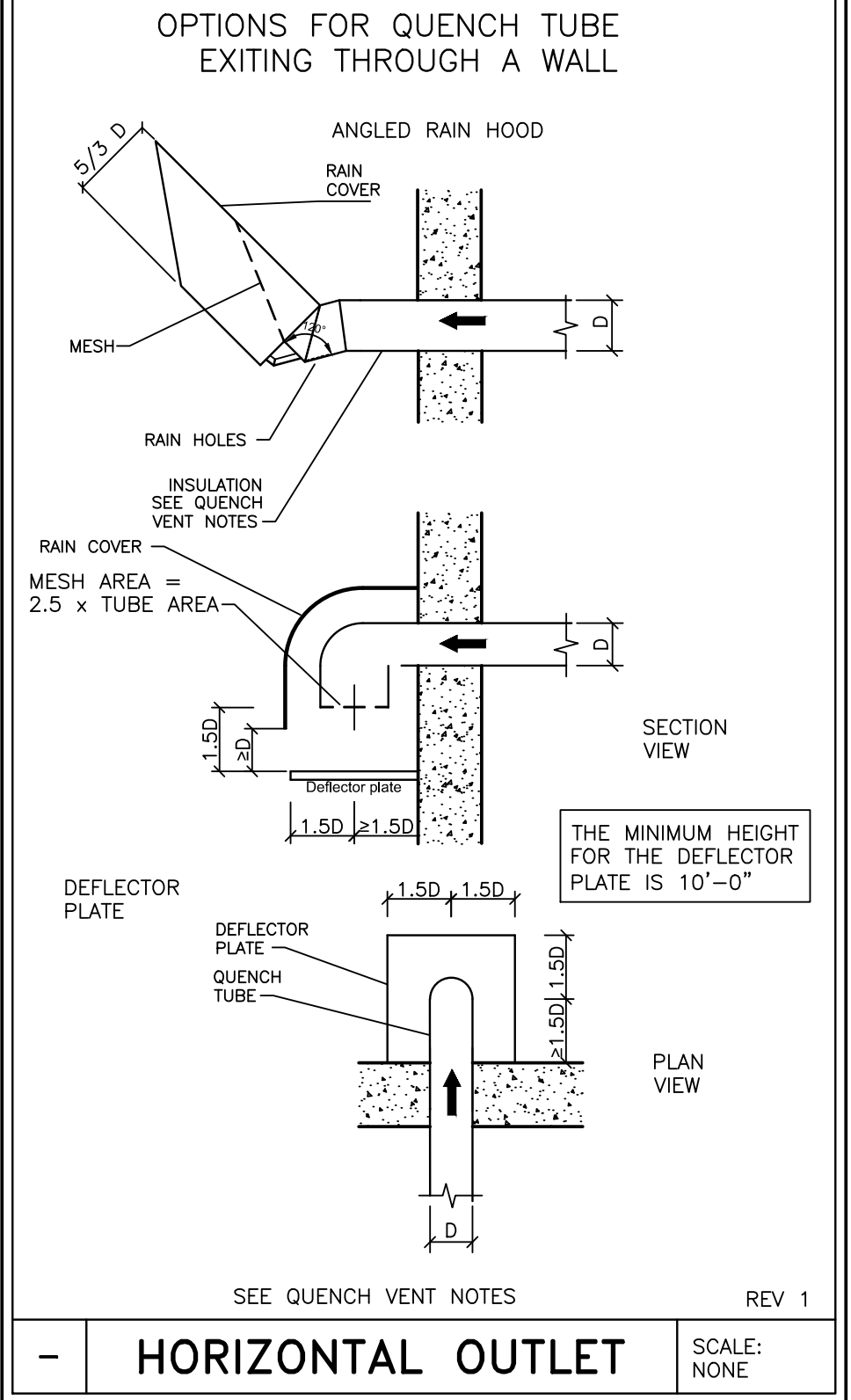
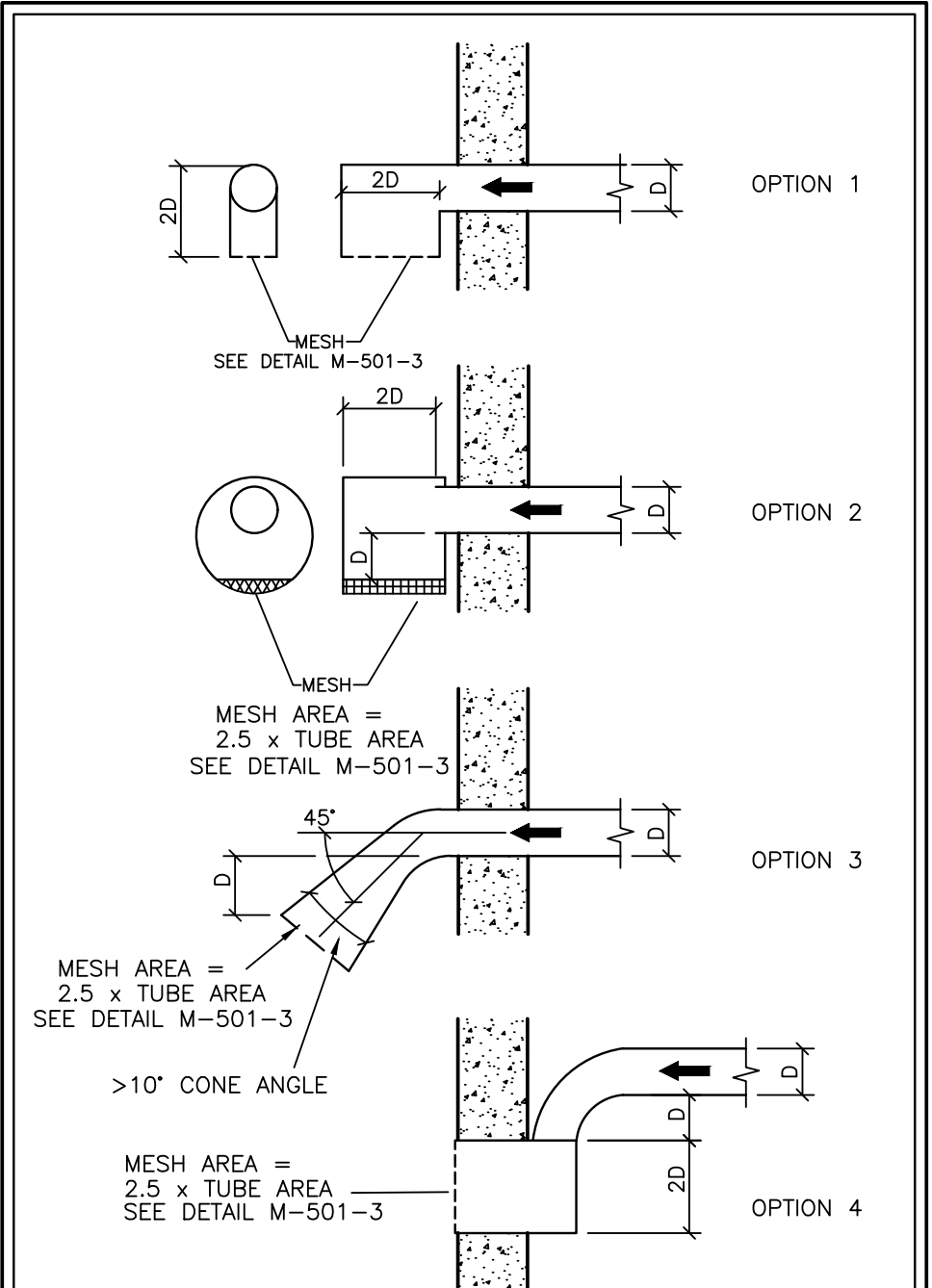

QUENCH VENT NOTES

QUENCH VENT DESIGN INSTRUCTIONS

- 1) IN THE EVENT OF A QUENCH, THE THERMAL ENERGY DISSIPATED CAUSES AN EXTREMELY RAPID BOIL OFF OF THE LIQUID HELIUM. THE SYSTEM MUST BE CAPABLE OF VENTING THE LARGE VOLUME OF GAS GENERATED AT THE APPROXIMATE EXPANSION RATIO OF 1:700 FROM LIQUID AT 4.2K TO ROOM TEMPERATURE GAS. THE EXHAUST SYSTEM IS CRITICAL FOR THE SAFE OPERATION OF THE MAGNET. THE DATA IN THIS DOCUMENT MUST BE FOLLOWED, SINCE HELIUM VENTED IN A QUENCH IS AN ASPHYXIANT AN EXTREMELY COLD GAS. THE QUENCH TUBE MUST ALWAYS END AT A POINT WHERE ACCESS BY PEOPLE IS NOT POSSIBLE. QUENCH TUBE PLANNING MUST ONLY BE DONE BY QUALIFIED PERSONNEL. IT IS THE OWNER'S RESPONSIBILITY TO ENSURE THAT THE QUENCH TUBE IS MAINTAINED IN AN OPERABLE STATE.
- 2) IF THE QUENCH VENT IS NOT CONFIGURED CORRECTLY THERE IS A RISK OF DANGER THAT MAY LEAD TO DEATH OR SERIOUS INJURY AND CAN RESULT IN STRUCTURAL DAMAGE. THE EXHAUST MUST NOT BE VENTED IN AN ENCLOSED SPACE. THE OPERATOR OF THE SYSTEM MUST PREPARE AN EMERGENCY PLAN IN THE EVENT OF A QUENCH.
- 3) THE QUENCH TUBE CONSISTS OF STRAIGHT, HYDRAULICALLY SMOOTH SECTIONS, BENDS UP TO 90° AND A DIFFUSER, IF REQUIRED. THE END OF THE TUBE MUST BE PROTECTED FROM RAIN, SNOW, AND FOREIGN OBJECTS. ROUND SECTIONS ONLY, NO SQUARE SECTIONS.
- 4) THE SIEMENS MAGNET HAS A QUENCH VALVE ASSEMBLY FOR CONNECTION TO THE TUBE LOCATED AT THE TOP LEFT SIDE OF THE MAGNET (SEE MAGNET ELEVATION). THE MECHANICAL CONTRACTOR WILL SUPPLY AND INSTALL A QUENCH VENT TUBE WITH GAS TO BE NON-MAGNETIC STAINLESS STEEL (>22 GAUGE MINIMUM), GRADES AISI304, 309, 316, OR 321 ONLY. THERMAL CONDITIONS MAY CAUSE THE TUBE TO CONTRACT UP TO 3mm/METER SO A STAINLESS STEEL BELLOWS OR FLEXIBLE SECTION MUST BE INSTALLED A MINIMUM OF EVERY 32'-9\"/>

5) THE MAXIMUM INTERNAL PRESSURE IS CALCULATED AT 1.45 PSI. THE MAXIMUM PRESSURE SHOULD BE ENGINEERED FOR 6.5 PSI.

6) USE THE QUENCH VENT CALCULATOR PROVIDED BY SIEMENS TO DESIGN A QUENCH VENT THAT MEETS DESIGN REQUIREMENTS FOR DIAMETER, LENGTH, NUMBER OF ELBOWS AND PRESSURE DROP. ALL BENDS MUST BE SMOOTH WALLED AND HAVE A CENTERLINE TO INTERNAL PIPE DIAMETER RATIO OF 1.5 TO 5.0. EXPANSIONS TO PIPE DIAMETER CAN BE DONE WITH A DIFFUSER. ONLY ROUND TUBE SECTIONS MAY BE USED. RECTANGULAR SECTIONS ARE NOT ALLOWED.

7) THERE MUST BE A 12-19 INCH FLEXIBLE SECTION OF PIPE FOR CONNECTION TO THE QUENCH VALVE AT THE MAGNET WITH AN INSIDE DIAMETER GREATER THAN 4" (1.5T) OR 6" (3.0T) AND ABLE TO WITHSTAND 6.5 PSI.

CONNECTING SECTIONS

8) SECTIONS OF THE PIPE CAN ONLY BE JOINED BY WELDING OR BOLTED FLANGES WITH FIBER GASKETS. ROTARY FLANGES ARE PERMITTED, VEE CLAMPED FLANGES MAY NOT BE USED.

QUENCH VENT EXIT

9) THE PROTECTION AT THE END OF THE TUBE SHALL BE 3/8" WIRE MESH WITH 1/16 INCH WIRES, COVERING AN AREA AT LEAST 2.5 TIMES THE CROSS SECTION AREA OF THE QUENCH PIPE.

10) WHERE THE QUENCH TUBE EXITS THROUGH A FLAT ROOF, THE OUTLET MUST BE ABOVE A LEVEL WHERE WATER COULD ENTER IN THE EVENT THAT THE ROOF DRAINS BECOME BLOCKED. IN THE CASE OF A HORIZONTAL EXIT THROUGH A WALL, THE OUTLET SHALL BE ANGLED DOWNWARD NOT LESS THAN 1 PIPE DIAMETER TO PREVENT RAIN INGRESS. THE EXIT SHALL BE LOCATED ABOVE THE LEVEL OF DRIFTING SNOW.

11) WHERE THE QUENCH TUBE EXITS VERTICALLY, A RAIN COVER MUST ALSO BE FITTED WITH THE DIAMETER TO BE TWO TIMES THE DIAMETER OF THE QUENCH TUBE. THE CLEARANCE BETWEEN THE RAIN GUARD AND THE MESH SHALL BE 2 TIMES THE DIAMETER OF THE TUBE. A DEFLECTOR PLATE SHALL BE WELDED TO THE TUBE WHERE IT EXITS THE ROOF TO PREVENT HELIUM FROM RE-ENTERING THE BUILDING. THE DEFLECTOR SHALL BE AT LEAST 3 TIMES THE DIAMETER OF THE QUENCH TUBE AND LOCATED TWO PIPE DIAMETERS ABOVE THE ROOF AND TWO PIPE DIAMETERS BELOW THE RAIN GUARD.

DURING A QUENCH THE HELIUM GAS EXITING THE QUENCH PIPE MAY BE AT TEMPERATURES OF LESS THAN -400°F. DUE TO THIS TEMPERATURE ROOFING MATERIALS OR ITEMS AROUND THE VENT EXIT MAY BE ADVERSELY AFFECTED. CONSIDERATION OF MATERIALS AND ITEMS PLACED NEAR THE VENT EXIT SHOULD BE TAKEN INTO ACCOUNT SO DAMAGE DOES NOT OCCUR.

12) WHERE THE QUENCH TUBE EXITS HORIZONTALLY, THE OUTLET MUST CONFORM TO OPTIONS 1-4 OR THE ANGLED RAIN HOOD. THE OUTLET SHOULD NOT BE LOCATED WHERE HELIUM GAS CAN BE DRAWN INTO AN AIR INLET, ENTER AN OPEN WINDOW, OR BLOW DIRECTLY ONTO STRUCTURE OR EQUIPMENT. RESTRICT ACCESS TO WINDOWS AND DOORS TO AVOID INJURY FROM COLD BURNS AND ASPHYXIATION BY 9'-11" ON EACH SIDE, BELOW AND 19'-9" ABOVE, IF THE OUTLET IS POSITIONED TOO LOW A DEFLECTOR PLATE CAN BE USED WITH OPTION 1 AND 3.

WARNING SIGNS AND OUTLET RESTRICTIONS

A WARNING SIGN MUST BE FIXED AND VISIBLE NEAR THE QUENCH VENT OUTLET. THE TUBE MUST HAVE A WARNING POSTED ALONG ITS ENTIRE LENGTH FOR EXTREMELY COLD HELIUM GAS - AUTHORIZED PERSONNEL ONLY.

13) AREAS WITH ACCESS IN THE AREA OF THE OUTLET MUST BE CLEARLY IDENTIFIED AND FENCED, FOR EXAMPLE, A ROOF OUTLET WITH MAINTENANCE ACCESS.

INSULATION AND GALVANIC SEPARATION

14) THE QUENCH TUBE MUST HAVE MINIMUM 1" INSULATION FOR THE FULL LENGTH INSIDE THE BUILDING. WITHIN THE RF ROOM THERE SHOULD BE A 1" LAYER OF MINERAL FIBER INSULATION WITH A VAPOR BARRIER AND 1" CLASS O OR CLASS AP ARMAFLEX. OUTDOOR PIPES MUST BE WEATHERPROOF. THE INSULATION MUST NOT TOUCH THE MAGNET COVERS. TO AVOID RF DISTURBANCES THE INSULATION MUST NOT MAKE ELECTRICAL CONTACT WITH THE WAVEGUIDE.

15) GALVANIC SEPARATION MUST BE PROVIDED BETWEEN THE MAGNET, THE QUENCH VENT, THE RF ROOM, AND THE BUILDING. TWO SEPARATIONS ARE REQUIRED USING STAINLESS STEEL BOLTS, INSULATING BUSHES AND LOCKING NUTS. NO OTHER DESIGNS ARE PERMITTED FOR SAFETY.

DOCUMENTATION

16) THE DESIGN AND CONSTRUCTION OF THE QUENCH PIPE MUST BE DOCUMENTED WITH DRAWINGS AND CALCULATIONS THAT ARE KEPT WITH INSTALLATION DOCUMENTS. IT MUST COMPLY WITH THE REQUIREMENTS IN THIS DOCUMENT BEFORE BEING CONNECTED TO THE MAGNET. REV 8

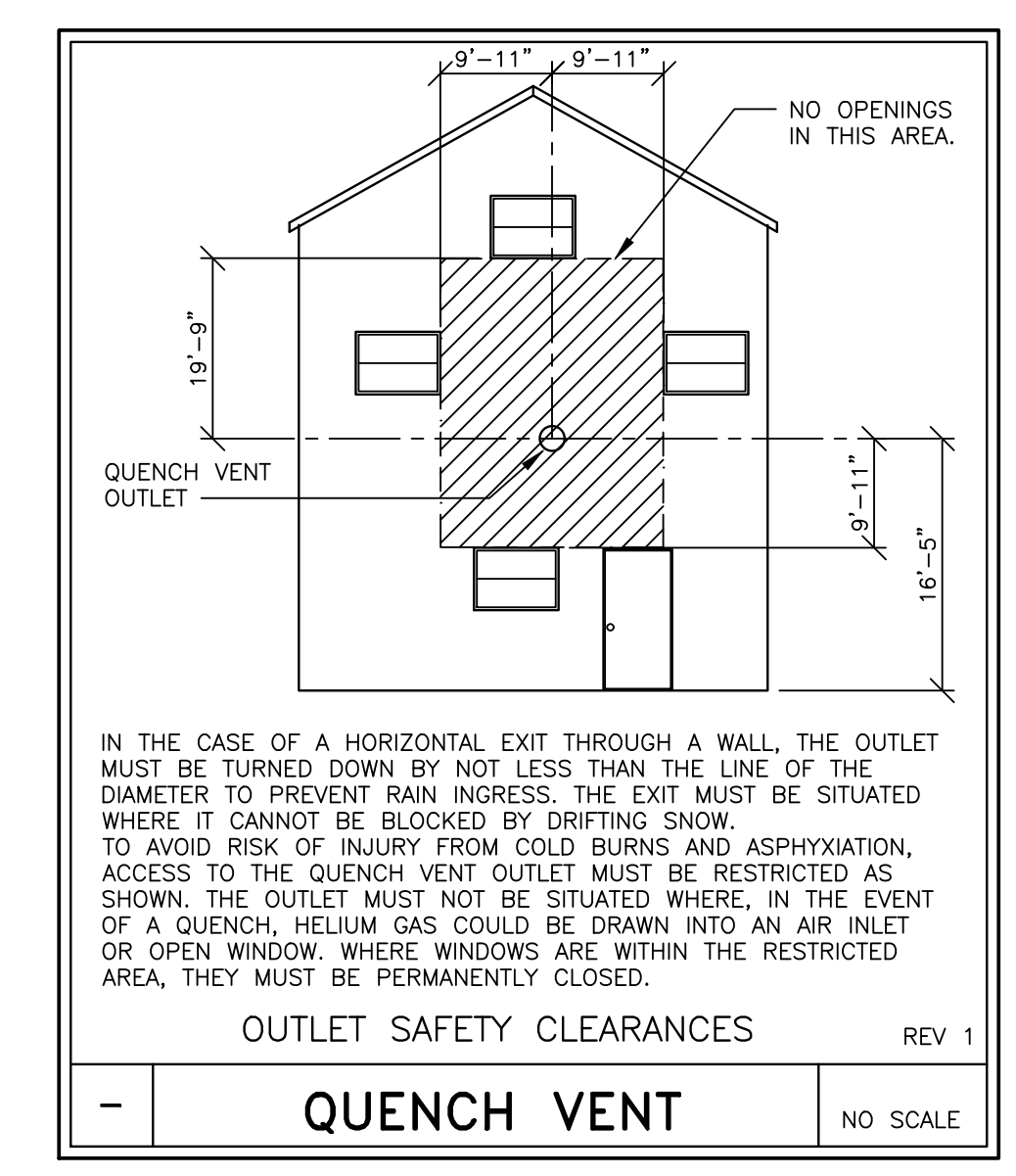
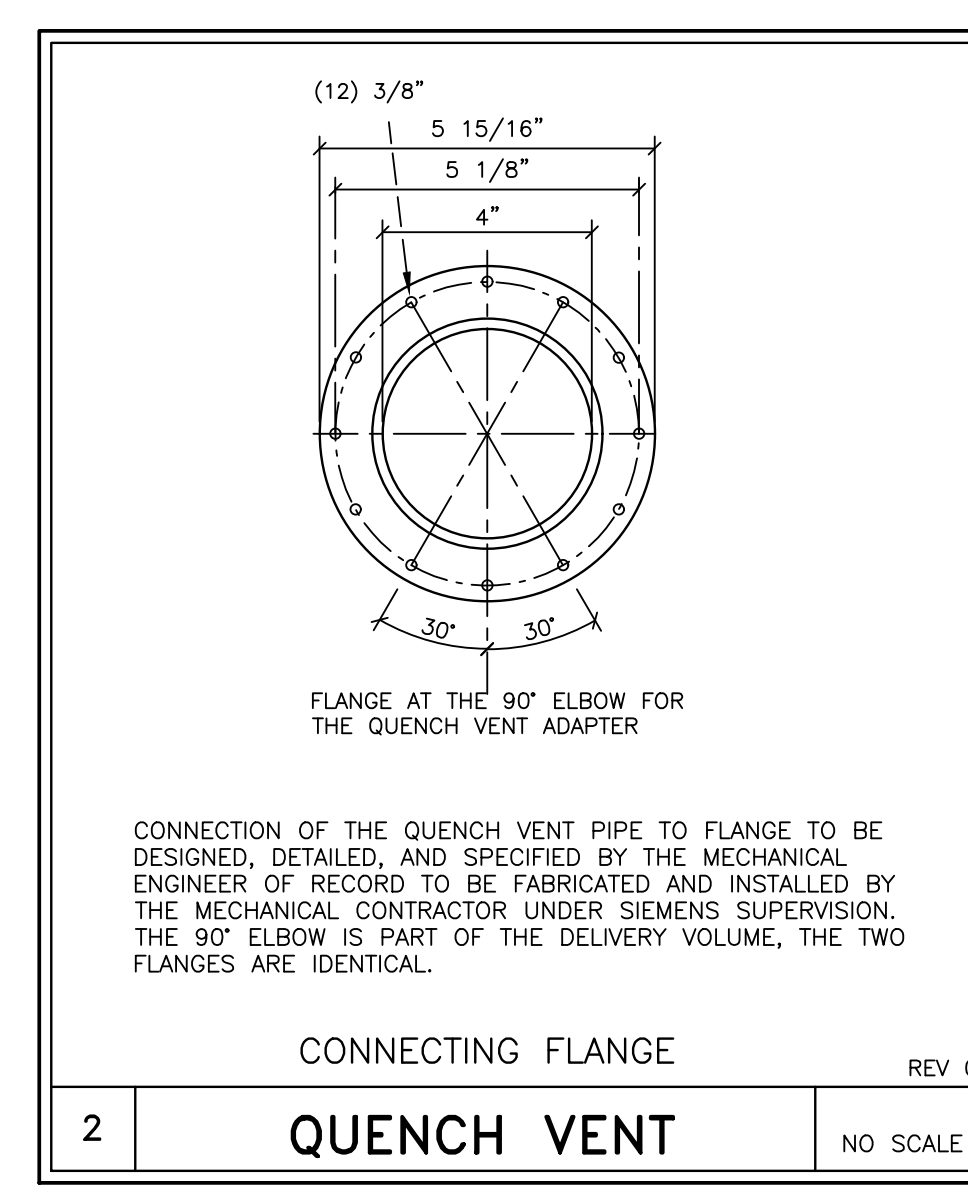
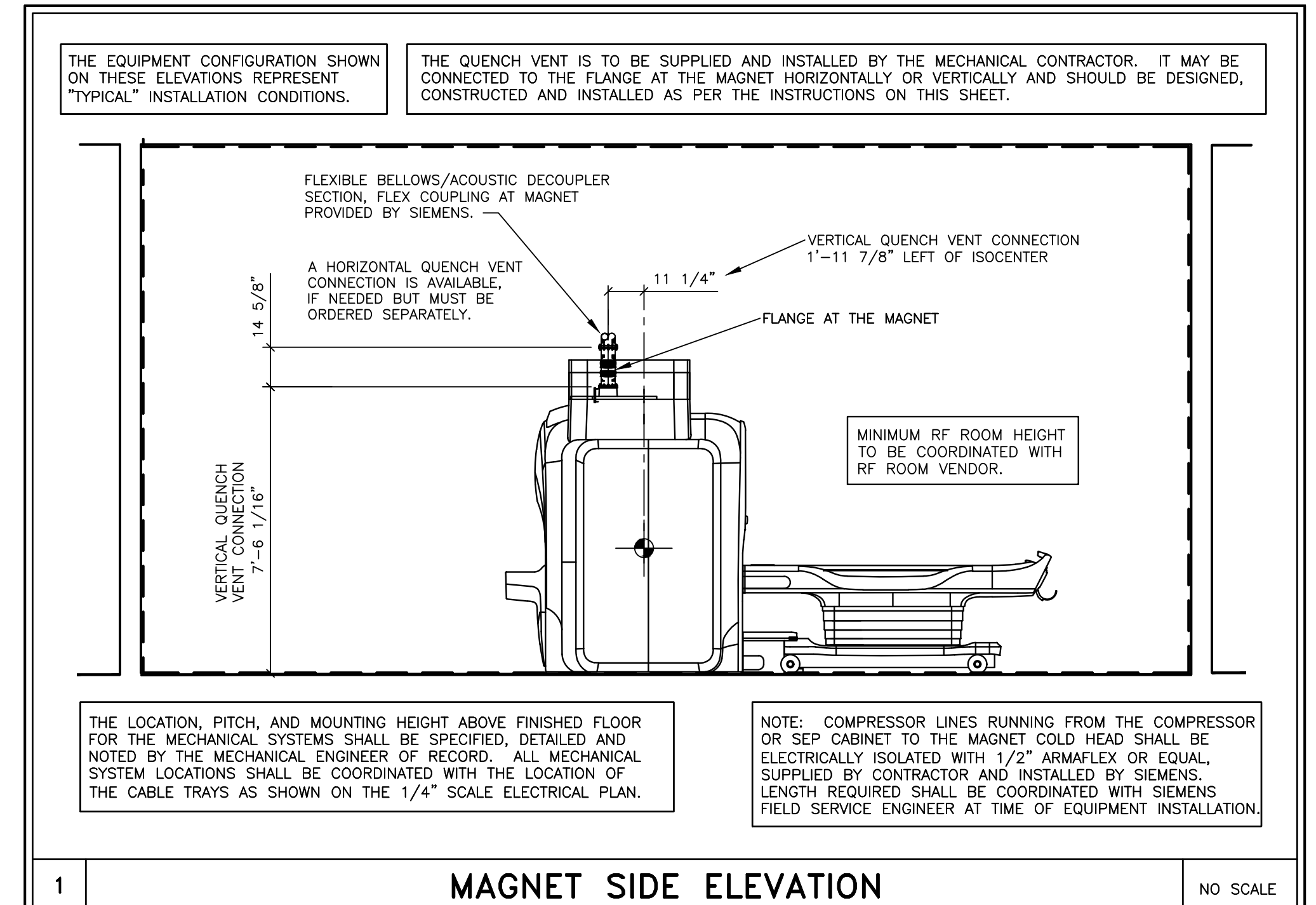

HELIUM CONTENT	
MAXIMUM LIQUID FILL	1,356 LITERS
TYPICAL BOIL OFF RATE	0.0 L/HR FOR TYPICAL CLINICAL USE, DEPENDING ON SEQUENCES AND OPERATING TIME.
TYPICAL REFILL INTERVAL	NA

WITHOUT THE COLD HEAD RUNNING THE LIQUID HELIUM WILL BOIL OFF FROM 97% TO 0% IN APPROXIMATELY 30 DAYS. THE LOSS DURING SHIPPING IS APPROXIMATELY 65 LITERS PER DAY.

SYM	DATE	DESCRIPTION
△	06/06/22	2200757RD DATED 05/17/22 APPROVED BY CUSTOMER FOR FINALS

PROJECT MANAGER: PATRICK RUIZ
 TEL: (770) 402-1365 EXT:
 FAX:
 EMAIL: PATRICK.RUIZ@SIEMENS-HEALTHINEERS.COM

SIEMENS
GRADY HEALTH SYSTEM
 80 JESSE HILL JR DR SE, ATLANTA, GA 30303
 MRI SUITE - MRI 3 - MAGNETOM SOLA XQ GRADIENTS

PROJECT #:
2200757

SHEET #:
10 OF **10**
 DRAWN BY:
 D. BRISTOE

DATE: 06/06/22

SCALE: AS NOTED REF: #0261311

M-501

ATTENTION:

- THIS DRAWING IS DESIGNED TO CONFORM TO FEATURES AND EQUIPMENT REQUIREMENTS PRESENTED AT THE TIME OF THEIR PREPARATION. SINCE BOTH THESE FACTORS ARE SUBJECT TO DESIGN MODIFICATION, THEY ARE NOT TO BE USED FOR CONSTRUCTION PURPOSES.
 - THIS SET OF PLANS REPRESENTS A COMPLETE SET OF DETAILS AND SHOULD NOT BE SEPARATED.

- IT IS RECOMMENDED THAT THE SIEMENS DRAWINGS BE INCORPORATED WITH THE CONSTRUCTION DOCUMENTS FOR REFERENCE.

- ALL DIMENSIONS SHOWN ON THIS DRAWING ARE FROM FINISHED SURFACES.
 - THIS DRAWING DOES NOT PROVIDE RADIATION SHIELDING REQUIREMENTS FOR X-RAY AND ASSOCIATED EQUIPMENT. THE CUSTOMER IS RESPONSIBLE FOR CONSULTING WITH A REGISTERED RADIATION PHYSICIST TO SPECIFY RADIATION PROTECTION.