

GMH FINISH STANDARDS

REV 2 – October 12th 2020

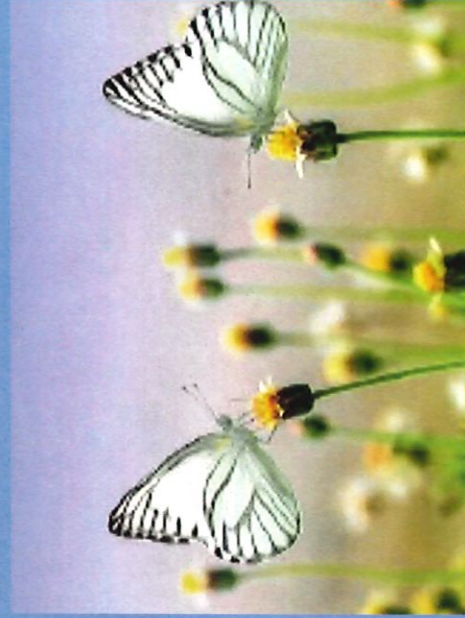

FACILITIES DEVELOPMENT
THOMAS LEMIEUX
GRADY HEALTH SYSTEM – ATLANTA, GA

The intent of this packet is to define a standard finish, application, and placement of finishes for the entire Grady Health System portfolio. The Facilities Development design standards were authored to inform design professionals and contractors of an interior finish level and/or criteria to be used in the design and construction for all ongoing and new and renovation projects.

These standards outline the criteria that will be incorporated into the design documents and finish schedules for all projects. There shall be no proposed deviations from these standards. Exceptions must be reviewed and approved on a per project basis with the specific project manager and the Director, Facilities Development.

TABLE OF CONTENTS

WALLS AND CEILING SYSTEMS PAGES 02 TO 07

- PAINT
- WALL PROTECTION
- SPECIFICATIONS

FLOORING PAGES 08 TO 16

- URETHANE
- FLOORING TYPE/PLACEMENT
- FLOOR PATTERNING
- SPECIFICATIONS

CASED GOODS AND DOOR SYSTEMS PAGES 17 TO 23

- CASEWORK NURSE STATION
- CASEWORK HEADWALL
- CASEWORK FOOTWALL
- SPECIFICATIONS

This is revision 2. This document will be updated periodically

Approvals:

--	--



WALLS AND CEILINGS

MATERIAL AND FINISH MATRIX	COMMON AREA SPACES													ADMINISTRATIVE						SUPPORT					
	Building Lobbies	Business Center	Common Corridor "E" "G"	Entrance Vestibules	Elevator Cars (Passage)	Elevator Cars (Service)	Retail Spaces	Common Restrooms	Family Restrooms	Offices	Administrative Offices	Break Rooms	Staff Toilet	Training Rooms	Conference Rooms	Pharmacy	OR	Mechanical Room	Communication Room	Kitchen	Electric Room	Decontamination Room	Sterile Supply		
CEILING																									
Acoustic Tile																									
Clean Room Tile																									
Drywall Ceilings																									
Specialty Panel																									
WALLS																									
Drywall - Acrylic Paint																									
Drywall - Epoxy Paint																									
Drywall w/ Cased Goods																									
Drywall w/ Solid Surface																									
Drywall w/ Acrovyn																									
Drywall w/ White Rock																									
Durock w/ Ceramic Tile																									
Durock w/ Solid Surface																									

MATERIAL AND FINISH MATRIX	CLINICAL - INPATIENT											CLINICAL - OUTPATIENT												
	Circulatory	Patent Room - Headwall	Patent Room	Isolation Room	Toilet Room	Patient Shower	Family Consult Room	Treatment Room	Support Core	Soiled Utility	Nurse Station	Team Room	Clean Supply	Circulatory	Exam Room	Toilet Room	Family Consult Room	Treatment Room	Support Core	Soiled Utility	Nurse Station	Team Room	Clean Supply	
CEILING																								
Acoustic Tile																								
Clean Room Tile																								
Drywall Ceilings																								
Specialty Panel																								
WALLS																								
Drywall - Acrylic Paint																								
Drywall - Epoxy Paint																								
Drywall w/ Cased Goods																								
Drywall w/ Solid Surface																								
Drywall w/ Acrovyn																								
Drywall w/ White Rock																								
Durock w/ Ceramic Tile																								
Durock w/ Solid Surface																								

NOTES:

- ⊙ DENOTES MULTIPLE FINISH OPTIONS
- ⦿ DENOTES PREFERRED FINISH OPTION

WALLS AND CEILINGS (CONTINUED)

WALL PROTECTION – COMMON CORRIDORS

The GMH standard will allow only one common corridor wall protection moving forward. In these wall conditions ¼" solid surface shall be used to protect the walls from impact, marking, and staining. Interlocking S curve edges are expected between panels so the finished product stays flush to the wall at all joints and does not become a cleanliness issue. The top edge should be factory smoothed so as not have an exposed sharp edge at the top of the panel.

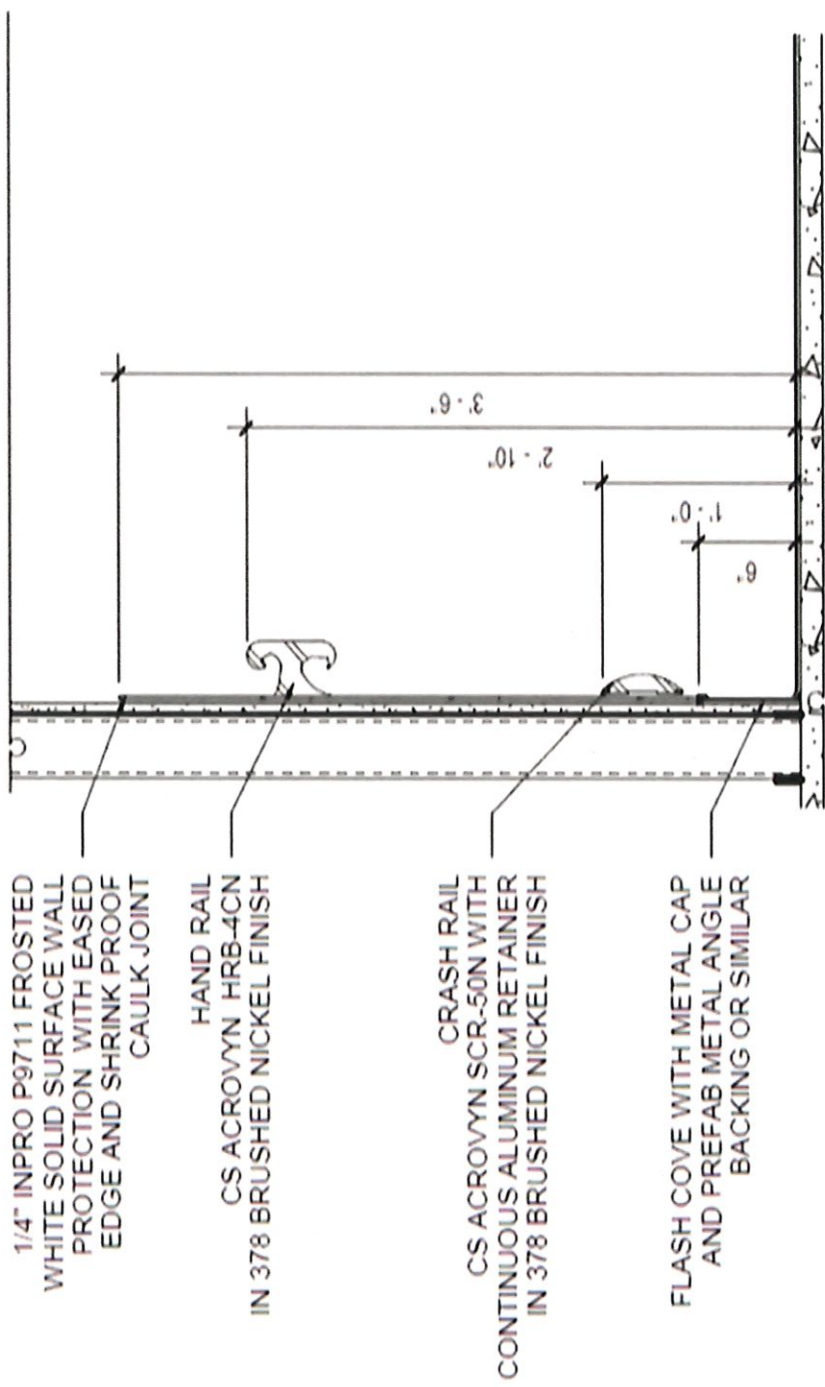

TYPE 1

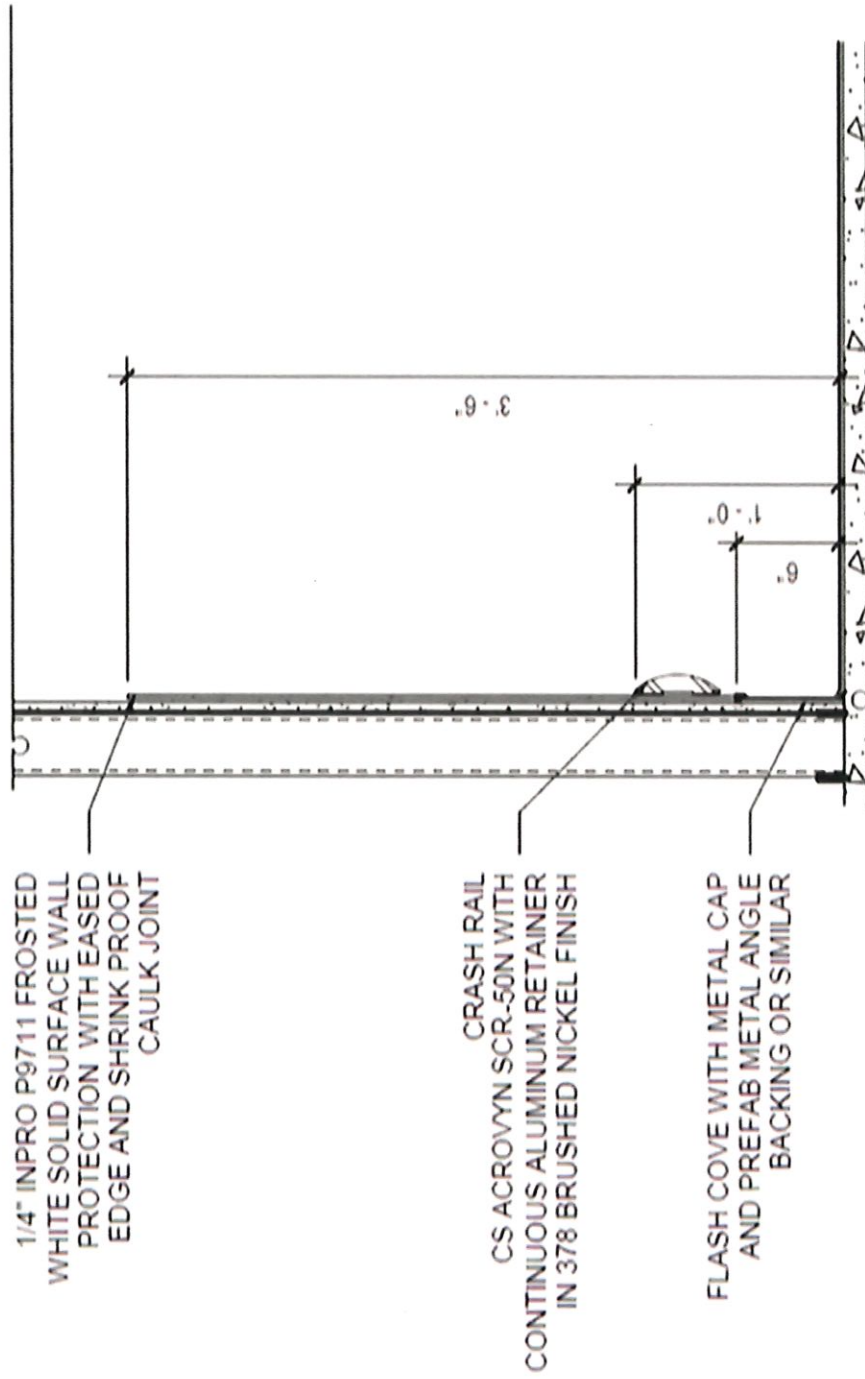

TYPE 2

WALLS AND CEILINGS (CONTINUED)

PAINT COLORS

The GMH standard will allow only PRESELECTED paint colors moving forward.

The GMH standard has been established using Sherwin Williams colors. Any use of other manufacturer colors should be approved prior to use and matched to the SW color swatch, not field color match.

PAINT TYPE AND PLACEMENT

EPOXY	<ul style="list-style-type: none"> • PATIENT TOILET ROOM WALLS • STAFF TOILET ROOM WALLS • SOILED UTILITY ROOM WALLS • COMMON ARE TOILET ROOM WALLS • AIRBORNE ISOLATION ROOM WALLS AND CEILINGS
ACRYLIC LOW ODOR FLAT WALL PAINT	<ul style="list-style-type: none"> • WALLS • CEILINGS
ACRYLIC LOW ODOR SEMI-GLOSS WALL PAINT	<ul style="list-style-type: none"> • DOOR FRAMES

- For paint specifications, See GMH Finish Standards

CEILING SYSTEMS

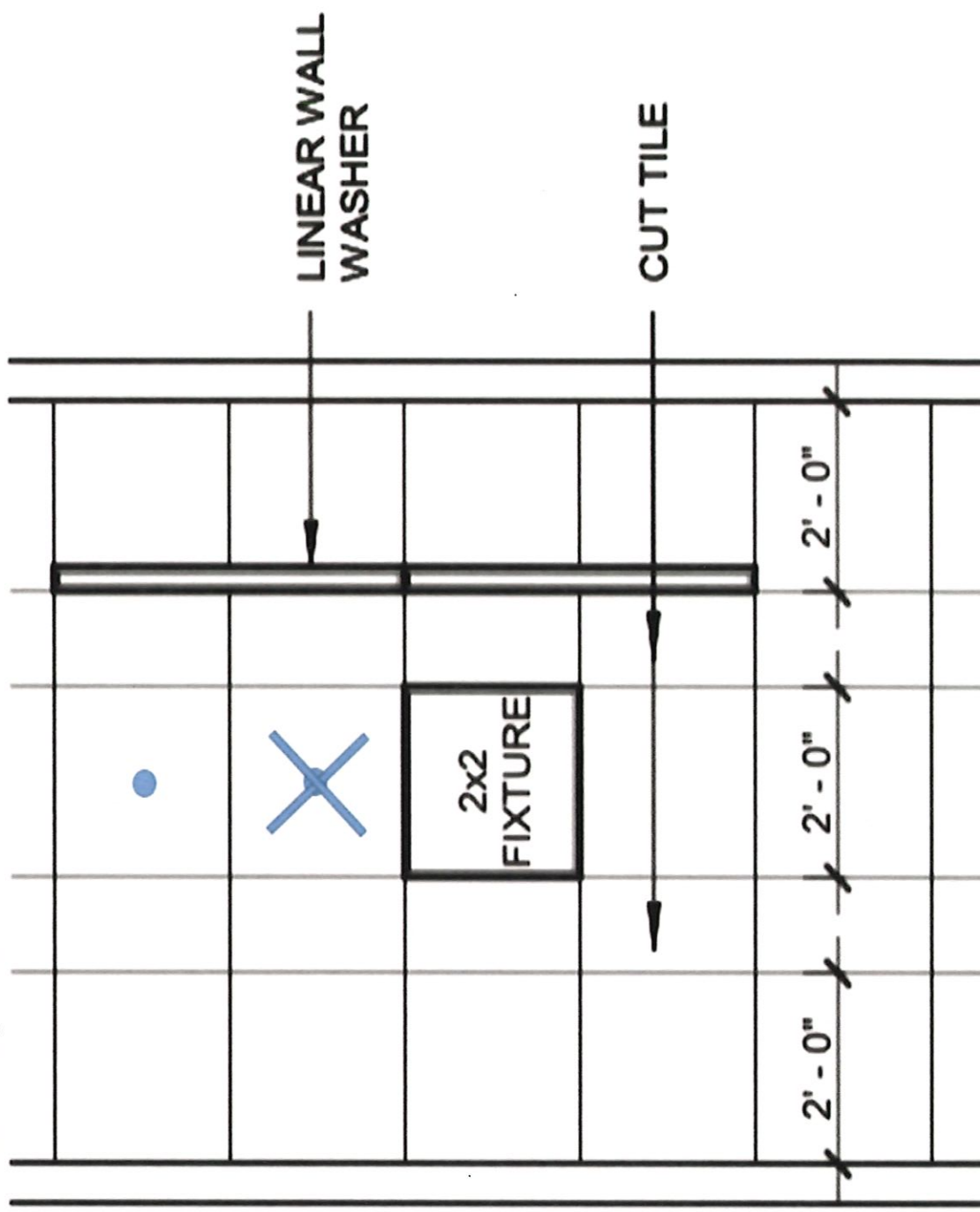

- The GMH standard will define ceiling products and systems.
- All corridor ceilings shall be constructed with a centered tile with full tile at the edges as depicted below.
- All ceiling mounted systems shall be placed in the center of the tile, in the center tile.
- Fire sprinkler shall be placed with flexible hose/head system. The concealed head shall be secured with a platen connection to the grid. Bar connections are not allowed.



GRADY MEMORIAL HOSPITAL









WALLS

PROD.	MANUFACT.	SPECS	COLOR	NOTES	IMAGE
PT1	SHERWIN WILLIAMS		SW 7009 PEARLY WHITE	FIELD PAINT - BEIGE	
PT2	SHERWIN WILLIAMS		SW 7566 FLEUR DE SEL	FIELD PAINT - GRAY	
PT3	SHERWIN WILLIAMS		SW 6234 UNCERTAIN GRAY	STAFF ELEVATOR DOORS AND FRAMES	
4PT4	SHERWIN WILLIAMS		SW 7036 ACCESSIBLE BEIGE	DOOR FRAMES *	
PT5	SHERWIN WILLIAMS		SW 6236 GRAYS HARBOR	ACCENT PAINT	
PT6	SHERWIN WILLIAMS		SW 9064 BLUESSY NOTE	ACCENT PAINT	
PT7	SHERWIN WILLIAMS		SW 9062 BLUEBIRD FEATHER	ACCENT PAINT	
PT8	SHERWIN WILLIAMS		SW 6782 CRUISING	ACCENT PAINT	
PT9	SHERWIN WILLIAMS		SW 9044 LITTLE BLUE BOX	ACCENT PAINT	
PT10	SHERWIN WILLIAMS		SW 6747 LIME RICKEY	ACCENT PAINT	

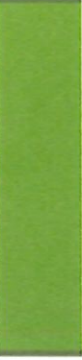
GRADY MEMORIAL HOSPITAL



WALLS

PROD.	MANUFACT.	SPECS	COLOR	NOTES	IMAGE
PT11	OTIS	SUMTER COATING NU-CHARGE IT ELECTROSTATIC LOWVOC EPOXY	HAWORTH MITAL TOUCH TR-P PLATINUM D0300	ELEVATOR DOORS	
PT12	SHERWIN WILLIAMS		SW6524 DIRECT GREEN LRV9	MAIN ELEVATOR WAY FINDING	
PT12 ALT1	MATHEW PAINT	ORACLE SERIES 731 OPAQUE VINYL	MP13427 APPLE GREEN	MAIN ELEVATOR WAY FINDING	
PT13	SHERWIN WILLIAMS		SW6503 BOSPORUS LRV9	WEST ELEVATOR WAY FINDING	
PT13 ALT1	MATHEW PAINT	ORACLE SERIES 731 OPAQUE VINYL	MP06125 PLUMAGE	WEST ELEVATOR WAY FINDING	
PT14	SHERWIN WILLIAMS		SW6524 FORGET-ME- NOT LRV9	EAST ELEVATOR WAY FINDING	
PT14 ALT1	MATHEW PAINT	ORACLE SERIES 731 OPAQUE VINYL	MP09373 POLLY PURPLE	EAST ELEVATOR WAY FINDING	







NOTE

*PT4 When painting existing doors - doors and door frames to match PT4

GRADY MEMORIAL HOSPITAL



CEILING

TAG	IMAGE	INFORMATION
ACT-0901		<p>MANUF: Armstrong-Ceilings PATTERN: Fine Fissured PRODUCT: 1728 COLOR: White</p>
ACT-0902		<p>MANUF: Armstrong-Ceilings PATTERN: Clean Room VL PRODUCT: 868 COLOR: White</p>
ACT-1603		<p>MANUF: Armstrong-Ceilings PATTERN: Canyon SQ PRODUCT: 1490 COLOR: White</p>
ACT-G0901		<p>MANUF: Armstrong-Ceilings PATTERN: Prelude XL PRODUCT: NA COLOR: White</p>
ACT-G0902		<p>MANUF: Armstrong-Ceilings PATTERN: Clean Room Grid PRODUCT: COLOR: White</p>
ACT-G1603		<p>MANUF: Armstrong-Ceilings PATTERN: Prelude XL PRODUCT: COLOR: Tech Black (BL)</p>

GRADY MEMORIAL HOSPITAL



WALL PROTECTION

PROD.	MANUFACT.	SPECS	COLOR	NOTES	IMAGE
WP1	INPRO	BIOPRISM SOLID SURFACE	FROSTED WHITE P9711	CORRIDOR WALL PROTECTION	
WP2	INPRO	BIOPRISM SOLID SURFACE	DUSK P9761	WALL PROTECTION	
HRB1	C-S GROUP	ACROVYN HANDRAILS-HRB-9C-978	378 BRUSHED NICKEL	HANDRAILS	
SCR1	C-S GROUP	ACROVYN CRASHRAIL-SCR-50N	378 BRUSHED NICKEL	CRASHRAILS	
WP3	C-S GROUP	ACROVYN SHEET Acrovyn 4000 rigid Sheet	MISSION WHITE #933	SHEET WALL PROTECTION	
WP4	ALTRO	WHITEROCK, SMOOTH FINISH 8'-4"X8'-2" SHEET 2.2M THICK	STANDARD WHITE 3/4 89	OPERATING ROOMS	
CG1	CS ACROVYN	SM-20N 4000 Corner Guard	MISSION WHITE #933	3" 90 DEGREE	
CG2	CS ACROVYN	4000 Corner Guard	MISSION WHITE #933	2" WALL CAP	
CG3	CS ACROVYN	Corner Guards SM-20 3"	MISSION WHITE #933		
CG4	CS ACROVYN	Corner Guards SM-20 3"	MISSION WHITE #933		
CG5	CS ACROVYN	Corner Guards SM-20M 135 degrees	MISSION WHITE #933		
CG6	CS ACROVYN	Corner Guards SM-20M 135 degrees	MISSION WHITE #933		

GRADY MEMORIAL HOSPITAL



WET WALLS

PROD.	MANUFACT.	SPECS	COLOR	NOTES	IMAGE
WW1	INPRO	1/4" BIOPRISM SOLID SURFACE	BRIGHT WHITE	WET WALL IN PATIENT ROOM TOILETS	
WW1 ALT	LG HAUSYS	1/4" THICK SOLID SURFACE	ARCTIC WHITE	WET WALL IN PATIENT ROOM TOILETS	
WW1 ALT	SAMSUNG STARON	1/4" THICK SOLID SURFACE	PEARL SP011	WET WALL IN PATIENT ROOM TOILETS	
WW1 ALT	CORIAN	1/4" THICK SOLID SURFACE	GLACIER WHITE	WET WALL IN PATIENT ROOM TOILETS	

FLOORING

FLOORING TYPE AND PLACEMENT

MATERIAL AND FINISH MATRIX	COMMON AREA SPACES										ADMINISTRATIVE					SUPPORT								
	Building Lobbies	Business Center	Common Corridor "E" "G"	Entrance Vestibules	Elevator Car (Passage)	Elevator Car (Service)	Retail Spaces	Common Restrooms	Family Restrooms	Offices	Administrative Offices	Break Rooms	Staff Toilet	Training Rooms	Conference Rooms	Labs	Pharmacy	OR	Mechanical Room	Communication Room	Kitchen	Electric Room	Decontamination Room	Sterile Supply
Durock w/ Solid Surface																								
Ceramic Tile																								
Terazzo	0	0	0		0							0						0						
Urethane Accelera HC							0	0										0					0	0
Urethane Hybriflex																		0						
Planking - Unite			0																					
Carpet - Patcraft									0	0														
VCT - Armstrong									0	0														
VCT - Static Dis									0	0														
Pathways			0						0	0														
Rubber Tile																								
Rubber Sheet																								
Luxury Tile - Metallix																								
Resilient Athletic Tile																								
Polished Concrete	0																							0

MATERIAL AND FINISH MATRIX	CLINICAL - INPATIENT										CLINICAL - OUTPATIENT													
	Circulatory	Patient Room - Headwall	Patient Room	Isolation Room	Toilet Room	Patient Shower	Family Consult Room	Treatment Room	Support Core	Soiled Utility	Nurse Station	Team Room	Clean Supply	Circulatory	Exam Room	Toilet Room	Family Consult Room	Treatment Room	Support Core	Soiled Utility	Nurse Station	Team Room	Clean Supply	
Durock w/ Solid Surface						0																		
Ceramic Tile																								
Terazzo																								
Urethane Accelera HC					0	0																		
Urethane Hybriflex																								
Planking - Unite														0	0									
Carpet - Patcraft																								
VCT - Armstrong														0	0									
VCT - Static Dis																								
Pathways																								
Rubber Tile	0																							
Rubber Sheet				0	0																			
Luxury Tile - Metallix			0	0																				
Resilient Athletic Tile																								
Polished Concrete																								

- NOTES:
- 0 DENOTES MULTIPLE FINISH OPTIONS
 - 0 DENOTES PREFERRED FINISH OPTION

FLOORING (CONTINUED)

Floor Color Strategy	Field Color	Accent	RT - Nora RS - Roppe
Ground Floor	RT-01 Ara 5110	Tourquoise	RT-03 Aquarius RS-03 S654 Lagoon
First Floor	RT-01 Ara 5110	Dark Blue	RT-04 Hydra 5121 RS-04 SJC4 Blue Chill
Second Floor	RT-01 Ara 5110	Light Blue	RT-05 Earth 5122 RS-05 JC5 Blue Echo
Third Floor	RT-01 Ara 5110	Green	RT-02 Shamrock 5210 RS-02 S6M6 Luau Green
Fourth Floor	RT-01 Ara 5110	Tourquoise	RT-03 Aquarius RS-03 S654 Lagoon
Fifth Floor	RT-01 Ara 5110	Dark Blue	RT-04 Hydra 5121 RS-04 SJC4 Blue Chill
Sixth Floor	RT-01 Ara 5110	Light Blue	RT-05 Earth 5122 RS-05 JC5 Blue Echo
Seventh Floor	RT-01 Ara 5110	Green	RT-02 Shamrock 5210 RS-02 S6M6 Luau Green
Eighth Floor	RT-01 Ara 5110	Tourquoise	RT-03 Aquarius RS-03 S654 Lagoon
Ninth Floor	RT-01 Ara 5110	Dark Blue	RT-04 Hydra 5121 RS-04 SJC4 Blue Chill
Tenth Floor	RT-01 Ara 5110	Light Blue	RT-05 Earth 5122 RS-05 JC5 Blue Echo
Eleventh Floor	RT-01 Ara 5110	Green	RT-02 Shamrock 5210 RS-02 S6M6 Luau Green

Twelfth Floor	RT-01 Ara 5110	Tourquoise	RT-03 Aquarius RS-03 S654 Lagoon
Thirteenth Floor	RT-01 Ara 5110	Dark Blue	RT-04 Hydra 5121 RS-04 SJC4 Blue Chill
Fourteenth Floor	RT-01 Ara 5110	Light Blue	RT-05 Earth 5122 RS-05 JC5 Blue Echo
Fifteenth Floor	RT-01 Ara 5110	Green	RT-02 Shamrock 5210 RS-02 S6M6 Luau Green
Sixteenth Floor	RT-01 Ara 5110	Tourquoise	RT-03 Aquarius RS-03 S654 Lagoon

- For finish specifications, See GMH Finish Standards
- Placement should use minimal patterning on floors, mostly for wayfinding.

FLOOR PATTERNING HIGHLIGHTS PATIENT ROOMS AND COMMON DESTINATIONS FOR VISITORS

EXAMPLE FLOOR PATTERN

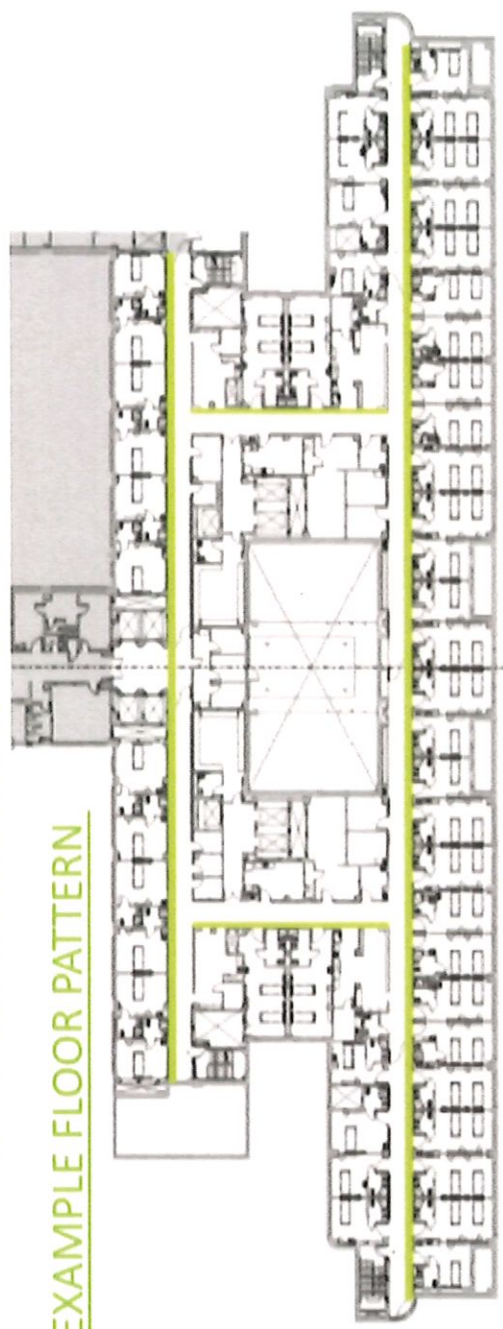

FIGURE – TYPICAL FLOOR PATTERNING

FLOORING (CONTINUED)

URETHANE FLOORING – OPERATING ROOMS AND PROCEDURAL SPACES

OR's AND PROCEDURAL SPACES
DURAFLEX ACCELERA HC
BROADCAST FLOOR SYSTEM



- **Wet and Heavy Spill Areas** – Urethane and Epoxy products provide a homogeneous product. Floor Surface allows for patterns and heavy scrubbing during maintenance and cleaning. Floor surface has a friction reducing the risk of slips, trips and falls. Product does not have grout joints or other joints that would stain or discolor over time.

ACCENT COLOR:

SEAGRASS

USE:
Defines the Semi-restricted zone for the OR.



ACCENT COLOR:

OCEAN

USE:
Defines equipment / cart space within the procedural room

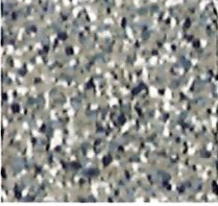

FIELD COLOR:

SHALE

USE:
Defines the bed space in the procedural room

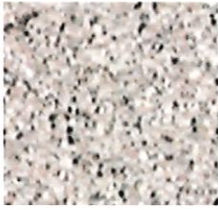

URETHANE FLOORING – TOILET ROOMS AND SHOWERS

TOILET ROOMS AND SHOWERS
DURAFLEX ACCELERA HC
BROADCAST FLOOR SYSTEM

Fast Track Seamless Flooring Areas – Cementitious Urethane Base Coat with clear Accelerator Top Coat. Floor Surface is broadcast and very tolerant to heavy scrubbing during maintenance and cleaning. Floor surface has a friction reducing the risk of slips, trips and falls. Product does not have grout joints or other joints that would stain or discolor over time.

PATIENT AREAS

COLOR #1:

OCEAN

USE:
In patient room toilets and showers

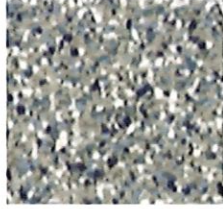

COLOR #2:

SHALE

USE:
In Staff toilet rooms

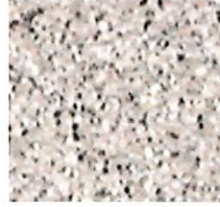

FLOORING (CONTINUED)

URETHANE FLOORING – TOILET ROOMS AND SHOWERS (CONT)

COMMON AREAS

COLOR #3:

SEAGRASS

USE:

In public toilet rooms

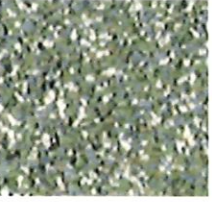

COLOR #4:

OLIVE STONE

USE:

In public toilet rooms

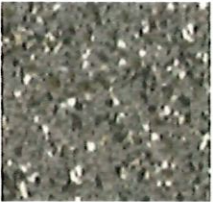

RUBBER FLOORING INSTALL DETAIL

The standard recommended installation details for the rubber tile/sheet flooring:

Continue to use CW joints along the open floor area and other joint decisions as they have all worked out well.

- Use **Heat Weld HW** at the vertical joints for Rubber tile/sheet where the flooring has an integral cove.
 - The cold welds were regularly damaged on other installs and over time we are concerned that product will misalign at the joint
- Use **Heat Weld HW** at the doorways and doorways leading to toilets
 - The cold welds were regularly damaged on other installs and creates a residue on the floor.
- Duraflex installer to use a **thin plastic strip** to use as a guard – to be removed after installation
 - Where duraflex meets NORA tile/sheet a plastic strip will perfect that edge.
 - Use Heat Weld HW at those same doorways as well.



Heat weld the integral cove base











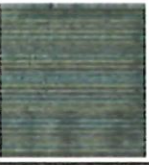

- 1-Where Du-ra-flex meets Rubber tile/sheet
Du-ra-flex to use a plastic strip to perfect that edge.
Remove plastic strip after installation
- 2-Heat weld the Rubber flooring at the toilet doorway.

GRADY MEMORIAL HOSPITAL



















FLOORING

PROD.	MANUFACT.	SPECS	COLOR	NOTES	IMAGE
CPT1	PATCRAFT	*pdq. COLLECTION: MID CENTURY MAD PATTERN: FUTURA SIZE: 24" X 24" BACKING: ECOWORK TILE	Boomerang 00370	MONOLITHIC INSTALLATION METHOD RECOMMENDED. TILES TO BE GLUE DOWN ONLY *USED IN LARGE OPEN SPACES	 
CPT2	PATCRAFT	*pdq. COLLECTION: MID CENTURY MAD PATTERN: ORBITAL SIZE: 24" X 24" BACKING: ECOWORK TILE	Boomerang 00370	MONOLITHIC INSTALLATION METHOD RECOMMENDED. TILES TO BE GLUE DOWN ONLY *USED IN SMALLER ROOMS	 
CPT3	SHAW CONTRACT	*pdq. COLLECTION: LIVING SYSTEMS PATTERN: ENDLESS TILE ST305 SIZE: 9" X 36" BACKING: ECOWORK TILE	Wild 05557	ASHLAR INSTALLATION METHOD RECOMMENDED. TILES TO BE GLUE DOWN ONLY *USED IN LARGE MEETING ROOMS	 
VB1	JOHNSONITE	VINYL WALL BASE 4"H	27 MIST	CARPET AND VCT FLOORING	
VB2	JOHNSONITE	VINYL WALL BASE 4"H	195 ASH	CARPET AND VCT FLOORING	
VB3	JOHNSONITE	VINYL WALL BASE 4"H	168 THUNDER	CARPET AND VCT FLOORING	
VCT1	ARMSTRONG	VINYL COMPOSITION TILE SIZE: 12"X12"	51810 WASHED LINEN	INPATIENT - COMMON AREA FLOORING - FIELD COLOR	
VCT2	ARMSTRONG	VINYL COMPOSITION TILE SIZE: 12"X12"	59237 TRACERY	INPATIENT - COMMON AREA FLOORING - FIELD COLOR	
VCT3	ARMSTRONG	VINYL COMPOSITION TILE SIZE: 12"X12"	51927 FIELD GRAY	INPATIENT - COMMON AREA FLOORING - FIELD COLOR	
VCT4	ARMSTRONG	VINYL COMPOSITION TILE SIZE: 12"X12"	51915 CHARCOAL	INPATIENT - COMMON AREA FLOORING - ACCENT COLOR	
VCT5	ARMSTRONG	VINYL COMPOSITION TILE SIZE: 12"X12"	51881 BLUEBERRY	INPATIENT - COMMON AREA FLOORING - ACCENT COLOR	
VCT6	ARMSTRONG	VINYL COMPOSITION TILE SIZE: 12"X12"	57506 COLORADO STONE	INPATIENT - COMMON AREA FLOORING - ACCENT COLOR	
VCT7	ARMSTRONG	VINYL COMPOSITION TILE SIZE: 12"X12"	51866 LITTLE GREEN APPLE	INPATIENT - COMMON AREA FLOORING - ACCENT COLOR	
SRF1	TAKIRON	PATHWAYS SLIP RESISTANT SHEET FLOORING 6"W	91 GREY	INPATIENT - COMMON AREA FLOORING - FIELD COLOR	

GRADY MEMORIAL HOSPITAL



FLOORING

PROD.	MANUFACT.	SPECS	COLOR	NOTES	IMAGE
TZ1	TERRAZO	TERRAZO POURED IN PLACE	GRAY	INPATIENT - COMMON AREA FLOORING IN HIGH VISIBILITY AREAS	
TZ2	TERRAZO	TERRAZO POURED IN PLACE	TAN	INPATIENT - COMMON AREA FLOORING IN HIGH VISIBILITY AREAS	
TZ3	TERRAZO	TERRAZO POURED IN PLACE	BROWN	INPATIENT - COMMON AREA FLOORING IN HIGH VISIBILITY AREAS	
TZ4	TERRAZO	TERRAZO POURED IN PLACE	GREEN	INPATIENT - COMMON AREA FLOORING IN HIGH VISIBILITY AREAS	
TZ5	TERRAZO	TERRAZO POURED IN PLACE	BLUE	INPATIENT - COMMON AREA FLOORING IN HIGH VISIBILITY AREAS	
TZ6	TERRAZO	TERRAZO POURED IN PLACE	PURPLE	INPATIENT - COMMON AREA FLOORING IN HIGH VISIBILITY AREAS	
TZ7	TERRAZO	TERRAZO POURED IN PLACE	GREEN	COMMON AREAS USED TO MATCH ADJACENT INSTALLATIONS ONLY	
TZ8	TERRAZO	TERRAZO POURED IN PLACE	ORANGE	COMMON AREAS USED TO MATCH ADJACENT INSTALLATIONS ONLY	
RT1	NORA	NORAMENT SATURA RUBBER TILE 39.53" x 39.53"	5110 ARA	INPATIENT - CIRCULATION AREAS FOR UNITS <u>FIELD COLOR</u>	
RT2	NORA	NORAMENT SENTICA RUBBER TILE 24" x 24"	6520 SNOW DAY	RADIOLOGY AREAS <u>STATIC DISPATIVE</u>	
RT3	NORA	NORAMENT SATURA RUBBER TILE 39.53" x 39.53"	5111 CASTOR	INPATIENT - CIRCULATION AREAS FOR UNITS <u>ACCENT COLOR</u>	
RT4	NORA	NORAMENT SATURA RUBBER TILE 39.53" x 39.53"	5121 HYDRA	INPATIENT - CIRCULATION AREAS FOR UNITS <u>ACCENT COLOR</u>	
RT5	NORA	NORAMENT SATURA RUBBER TILE 39.53" x 39.53"	5122 EARTH	INPATIENT - CIRCULATION AREAS FOR UNITS <u>ACCENT COLOR</u>	
RT6	NORA	NORAMENT SATURA RUBBER TILE 39.53" x 39.53"	5130 AQUARIUS	INPATIENT - CIRCULATION AREAS FOR UNITS <u>ACCENT COLOR</u>	
RT7	NORA	NORAMENT SATURA RUBBER TILE 39.53" x 39.53"	SHAMROCK CUSTOM COLOR	INPATIENT - CIRCULATION AREAS FOR UNITS <u>ACCENT COLOR</u>	
RS1	ROPPE	ROPPE ENVIRE RUBBER SHEET FLOORING	SIC3 MISTY COAST	INPATIENT - PATIENT ROOMS AND SEAMLESS FLOORS	

GRADY MEMORIAL HOSPITAL



FLOORING

PROD.	MANUFACT.	SPECS	COLOR	NOTES	IMAGE
RS1 ALT	NORA	NORAPLAN SENTICA RUBBER SHEET FLOORING 49.21' x 48", 3MM	6820 SNOW DAY	INPATIENT - PATIENT ROOMS AND SEAMLESS FLOORS	
RS2	ROPPE	ROPPE ENVIRE RUBBER SHEET FLOORING	5111 CASTOR	INPATIENT - PATIENT ROOMS AND SEAMLESS FLOORS	
RS3	ROPPE	ROPPE ENVIRE RUBBER SHEET FLOORING	SIC4 BLUE CHILL	INPATIENT - PATIENT ROOMS AND SEAMLESS FLOORS	
RS4	ROPPE	ROPPE ENVIRE RUBBER SHEET FLOORING	JC3 BLUE ECHO	INPATIENT - PATIENT ROOMS AND SEAMLESS FLOORS	
RS5	ROPPE	ROPPE ENVIRE RUBBER SHEET FLOORING	5624 LAGOON	INPATIENT - PATIENT ROOMS AND SEAMLESS FLOORS	
RS6	ROPPE	ROPPE ENVIRE RUBBER SHEET FLOORING	56M6 LUAU GREEN	INPATIENT - PATIENT ROOMS AND SEAMLESS FLOORS	
FTS1	DUR-A-FLEX	FAST-TRACK FLOORING ACCELERA HC	SHALE MICROCHIP	TOILET ROOMS / SHOWERS / OPERATING ROOMS / PROCEDURE	
FTS2	DUR-A-FLEX	FAST-TRACK FLOORING ACCELERA HC	OLIVE STONE MICROCHIP	TOILET ROOMS / SHOWERS / OPERATING ROOMS / PROCEDURE	
FTS3	DUR-A-FLEX	FAST-TRACK FLOORING ACCELERA HC	OCEAN MICROCHIP	TOILET ROOMS / SHOWERS / OPERATING ROOMS / PROCEDURE	
FTS4	DUR-A-FLEX	FAST-TRACK FLOORING ACCELERA HC	SEA GLASS MICROCHIP	TOILET ROOMS / SHOWERS / OPERATING ROOMS / PROCEDURE	
LVT1	PATCRAFT	METALLIX RECTANGLE 12" X 24". 40MIL	PEWTER 00570	OUTPATIENT - WAITING ROOM AND COMMON AREA FLOORING - FIELD COLOR	
LVT2	PATCRAFT	METALLIX RECTANGLE 12" X 24". 40MIL	STEELE BLUE 00450	OUTPATIENT - WAITING ROOM AND COMMON AREA FLOORING - ACCENT COLOR	
LVT3	PATCRAFT	METALLIX RECTANGLE 12" X 24". 40MIL	IONIC GREEN 00330	OUTPATIENT - WAITING ROOM AND COMMON AREA FLOORING - ACCENT COLOR	
LVT4	PATCRAFT	METALLIX RECTANGLE 12" X 24". 40MIL	ALKALINE BLUE 00400	OUTPATIENT - WAITING ROOM AND COMMON AREA FLOORING - ACCENT COLOR	
LVT5	PATCRAFT	METALLIX RECTANGLE 12" X 24". 40MIL	SLATE TEAL 00380	OUTPATIENT - WAITING ROOM AND COMMON AREA FLOORING - ACCENT COLOR	
LVT6	SHAW-CONTRACT	UNISE-COUS 8' X 48" - 40 MIL	32111 SLATER	OUTPATIENT - CIRCULATION AND TREATMENT ROOMS - FIELD COLOR	TEMPORARILY DO NOT USE

GRADY MEMORIAL HOSPITAL



FLOORING

PROD.	MANUFACT.	SPECS	COLOR	NOTES	IMAGE
LVT7	SHAW CONTRACT	UNITE COVE 9" X 48" 40 MIL	27920 GESSO	OUTPATIENT - CIRCULATION AND TREATMENT ROOMS - ACCENT COLOR	
LVT8	SHAW CONTRACT	UNITE COVE 9" X 48" 40 MIL	27918 CASTER	OUTPATIENT - CIRCULATION AND TREATMENT ROOMS - ACCENT COLOR	
LVT9	SHAW CONTRACT	UNITE COVE 9" X 48" 40 MIL	27926 GRAZE	OUTPATIENT - CIRCULATION AND TREATMENT ROOMS - ACCENT COLOR	
LVT10	SHAW CONTRACT	UNITE COVE 9" X 48" 40 MIL	27201 LURE	OUTPATIENT - CIRCULATION AND TREATMENT ROOMS - ACCENT COLOR	
LVT11	SHAW CONTRACT	UNITE COVE 9" X 48" 40 MIL	27409 JADE	OUTPATIENT - CIRCULATION AND TREATMENT ROOMS - ACCENT COLOR	
LVT12	SHAW CONTRACT	UNITE COVE 9" X 48" 40 MIL	27436 WASH	OUTPATIENT - CIRCULATION AND TREATMENT ROOMS - ACCENT COLOR	
LVT13	SHAW CONTRACT	UNITE COVE 9" X 48" 40 MIL	27486 SAPPHIRE	OUTPATIENT - CIRCULATION AND TREATMENT ROOMS - ACCENT COLOR	
RF1	SCORE	RESILIENT ATHLETIC FLOORING ECOSURFACES 3.2MM	MONDAY BLUES 2614	THERAPY	
TPP1	VERSAFLEX	TWO PART POLYURETHANE SL-85	Very Light Light Gray VF1089	FOR EXPANSION JOINTS Matches NORA Art 5110	
TPP2	VERSAFLEX	TWO PART POLYURETHANE SL-85	Lime Rickey VF1997	FOR EXPANSION JOINTS Matches NORA Sherrock 5210	
TPP3	VERSAFLEX	TWO PART POLYURETHANE SL-85	Blissful Blue VF1389	FOR EXPANSION JOINTS Matches NORA Earth 5122	
TPP4	VERSAFLEX	TWO PART POLYURETHANE SL-85	Verde Blue VF1211	FOR EXPANSION JOINTS Matches NORA Aquarius 5130	
TPP5	VERSAFLEX	TWO PART POLYURETHANE SL-85	Dark Blue VF1997	FOR EXPANSION JOINTS Matches NORA Hydra 5121	
WMAT	SHAW CONTRACT	WELCOME II TILE 5T091 24" X 24"	CHARCOAL 31949	WALK OFF MAT	

CASEWORK AND DOORS

CASEWORK

The GMH standard will allow only PRESELECTED laminates and solid surface products to be used on cased goods moving forward.

- For solid surface and laminate specifications, See GMH Finish Standards

NURSE STATION

The GMH standard will use a consistent nurse station build out in all areas. The nurse station wall will continue from the wall edge and have a transaction counter and ADA transaction counter across the full length. Work surfaces will be counter top at the ADA transaction counter, then “sit” / “stand” desks across the remainder of the nurse station. A waterfall edge will be fall from the transaction counter down to the floor.



- For solid surface and laminate specifications, See GMH Finish Standards

CASEWORK AND DOORS (CONTINUED)

PATIENT HEADWALL

The GMH standard will allow only headwalls as defined by the building standard and only GMH finished applied to those headwalls. There are four headwall types used in GMH spaces and those types are the only headwalls allowed without prior approval.

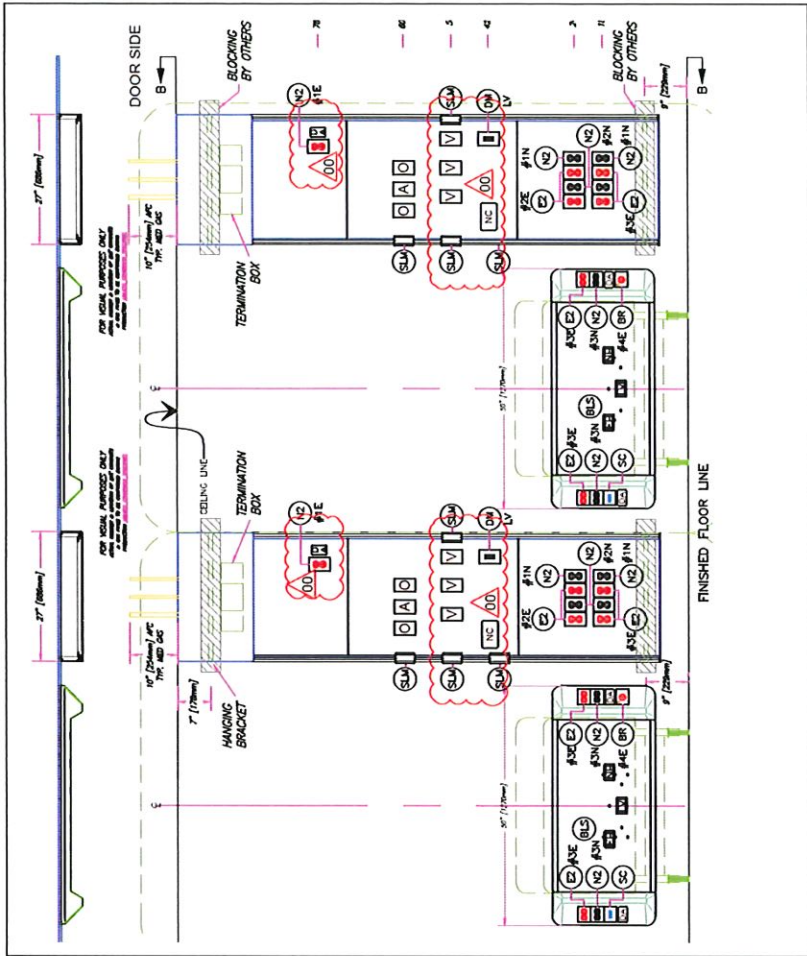
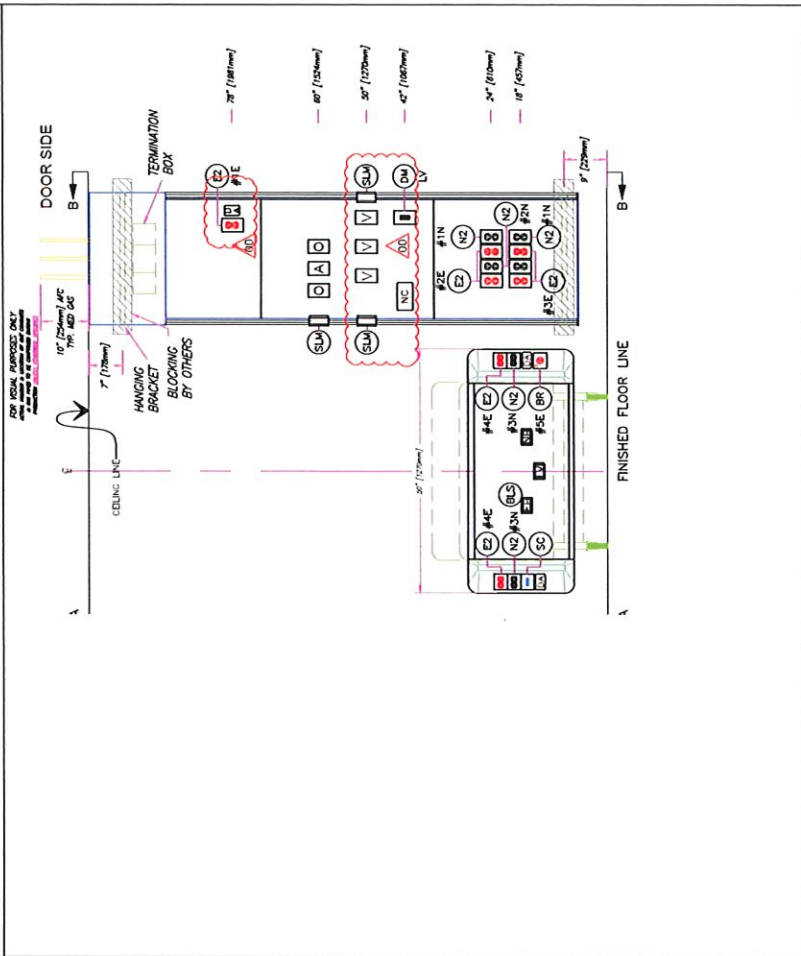
<p>TYPE "A" SEMI-PRIVATE SERENITY SERIES SURFACE MOUNTED QTY TWO SFW-27SR BED LOCATOR QTY TWO W-BED-LOCATOR</p> <p>NOTES: - MED GAS PIPES WILL EXTEND 10" ABOVE FINISHED CEILING. - ELECTRICAL TERMINATION BOX WITHIN UNIT. - ROOM NUMBER TO BE CONFIRMED. - OXYGEN: 1/2" ID PIPE - MED AIR: 1/2" ID PIPE - VACUUM: 3/4" ID PIPE - MED GAS OUTLET WILL BE SATIN FINISH - HANGING BRACKET TO BE SUPPLIED BY AMICO. - BED LOCATOR FINISH: SHERWIN WILLIAMS - FACEPLATES TO BE SIS WITH SATIN FINISH - FORMICA LAMINATE TO BE SCRATCH RESISTANT KYDEX COOR RUNWAY 72943 WILSONART 7985-12 MORELIA MANGO (SOFTGRAIN)</p>	
<p>TYPE "B" PRIVATE SERENITY SERIES SURFACE MOUNTED QTY ONE SFW-27SR BED LOCATOR QTY ONE W-BED-LOCATOR</p> <p>NOTES: - MED GAS PIPES WILL EXTEND 10" ABOVE FINISHED CEILING. - ELECTRICAL TERMINATION BOX WITHIN UNIT. - ROOM NUMBER TO BE CONFIRMED. - OXYGEN: 1/2" ID PIPE - MED AIR: 1/2" ID PIPE - VACUUM: 3/4" ID PIPE - MED GAS OUTLET WILL BE SATIN FINISH - HANGING BRACKET TO BE SUPPLIED BY AMICO. - BED LOCATOR FINISH: SHERWIN WILLIAMS - FACEPLATES TO BE SIS WITH SATIN FINISH - FORMICA LAMINATE TO BE SCRATCH RESISTANT KYDEX COOR RUNWAY 72943 WILSONART 7985-12 MORELIA MANGO (SOFTGRAIN)</p>	

TYPE "C" PRIVATE
 INTERMEDIATE OR CRITICAL CARE
 SERENITY SERIES SURFACE
 MOUNTED
 QTY TWO SFW-27SR
 BED LOCATOR
 QTY ONE W-BED-LOCATOR

NOTES:
 - MED GAS PIPES WILL EXTEND 10" ABOVE
 FINISHED CEILING.
 - ELECTRICAL TERMINATION BOX WITHIN UNIT.
 - ROOM NUMBER TO BE CONFIRMED.

-OXYGEN: 3/4" ID PIPE
 -MED AIR: 3/4" ID PIPE
 -VACUUM: 3/4" ID PIPE

-MED GAS OUTLET WILL BE SATIN FINISH
 -HANGING BRACKET TO BE SUPPLIED BY
 AMICO.

-BED LOCATOR FINISH: SHERWIN WILLIAMS

-FACEPLATES TO BE SIS WITH SATIN FINISH

-FORMICA LAMINATE TO BE SCRATCH
 RESISTANT

KYDEX COOR RUNWAY 72943
 WILSONART 7985-12 MORELIA
 MANGO (SOFTGRAIN)

TYPE "D" OBSERVATION

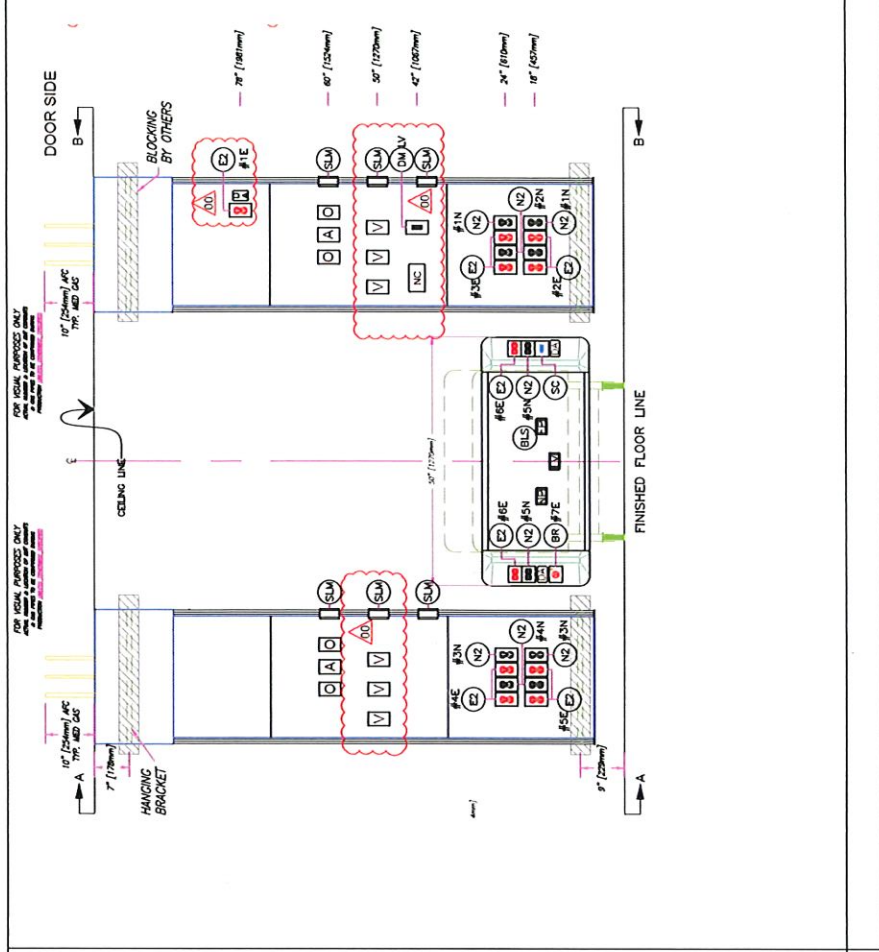

- For solid surface and laminate specifications, See GMH Finish Standards.
- For headwall manufacturer and/or build type, See GMH Building Standards.

CASEWORK AND DOORS (CONTINUED)

PATIENT FOOTWALL CASED GOODS

The GMH standard will allow only the following footwall casework.

<p>TYPE "A" SEMI-PRIVATE LAMINATE: WILSONART 7985-12 MORELIA MANGO (SOFTGRAIN) SOLID SURFACE: LG HAUSYS HIMACS ARCTIC GRANITE G034</p>	
<p>TYPE "B" PRIVATE LAMINATE: WILSONART 7985-12 MORELIA MANGO (SOFTGRAIN) SOLID SURFACE: LG HAUSYS HIMACS ARCTIC GRANITE G034</p>	
<p>TYPE "C" PRIVATE INTERMEDIATE OR CRITICAL CARE LAMINATE: WILSONART 7985-12 MORELIA MANGO (SOFTGRAIN) SOLID SURFACE: LG HAUSYS HIMACS ARCTIC GRANITE G034</p>	
<p>TYPE "D" OBSERVATION</p>	<p>TBD</p>

- For solid surface and laminate specifications, See GMH Finish Standards

CASEWORK AND DOORS (CONTINUED)

CHARTING STATION CASSED GOODS

The GMH standard will allow only the following CHARTING STATION casework.

<p>ALL ROOMS 30" WIDTH LAMINATE: WILSONART 7985-12 MORELIA MANGO (SOFTGRAIN) SOLID SURFACE: LG HAUSYS HIMACS ARCTIC GRANITE G034</p>	
<p>ALL ROOMS 18" WIDTH LAMINATE: WILSONART 7985-12 MORELIA MANGO (SOFTGRAIN) SOLID SURFACE: LG HAUSYS HIMACS ARCTIC GRANITE G034</p>	

CASEWORK AND DOORS (CONTINUED)

DOOR AND FRAMES





- The GMH standard will allow only the following DOOR TYPES as defined by the building standard and only GMH finished applied to those doors. There are four door types used in GMH spaces and those types are the only doors allowed without prior approval.

<p>TYPE "A" SEMI-PRIVATE TYPE "B" PRIVATE</p> <p>PREFINISHED WOOD DOORS AD Systems White Birch Rotary Slider Doors (Aspiro) Cocoa Bean</p>	
<p>TYPE "C" PRIVATE INTERMEDIATE OR CRITICAL CARE</p> <p>SLIDER DOORS AD Systems</p>	
<p>OFFICE AND EXAM ROOM SLIDER DOOR WITH SIDELIGHT</p> <p>PREFINISHED WOOD DOORS AD Systems White Birch Rotary Slider Doors (Aspiro) Cocoa Bean</p>	
<p>ALL OTHER DOORS</p>	<p>PREFINISHED WOOD DOORS VT Industries</p> <p>Select White Birch Architectural Wood Doors Chocolate, CH18</p> 

- For specifications, See GMH Finish Standards

GRADY MEMORIAL HOSPITAL Grady

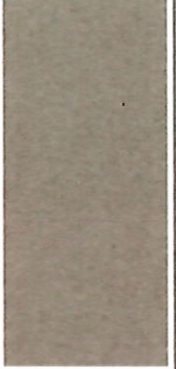
MISC FINISHES

PROD.	MANUFACT.	SPECS	COLOR	NOTES	IMAGE
PLM1	WILSONART	38 FINE VELVET TEXTURE AEON FINISH	7985-38 MORELIA MANGO	WOOD GRAIN	
PLM2	NEVAMAR	MATTE FINISH PLASTIC LAMINATE	GRAPHITE 837-98	SOLID CHARCOAL	
PLM3	FORMICA	MATTE FINISH PLASTIC LAMINATE	9319-9H STAINLESS BRUSHED	BRUSHED METALLIC	
SS1	LG HIMACS	1/2" THICK SOLID SURFACE	ARCTIC GRANITE G034	CASE GOODS AND COUNTERTOPS	
SS1 ALT	STARON	1/2" THICK SOLID SURFACE	Peddle Frost PF812	CASE GOODS AND COUNTERTOPS	
SS1 ALT	CORIAN	1/2" THICK SOLID SURFACE	Antibiotic	CASE GOODS AND COUNTERTOPS	
SS2	LG HIMACS	1/2" THICK SOLID SURFACE	PORTLAND GT943	CASE GOODS AND COUNTERTOPS	
SS2 ALT	STARON	1/2" THICK SOLID SURFACE	SW443 SANDED WHEAT	CASE GOODS AND COUNTERTOPS	
SS2 ALT	CORIAN	1/2" THICK SOLID SURFACE	Segebrush 13770- 82649	CASE GOODS AND COUNTERTOPS	
*SS3	LG HIMACS	1/2" THICK SOLID SURFACE	GT910 EGGW/WHITE	CASE GOODS AND COUNTERTOPS	
*SS3 ALT	STARON	1/2" THICK SOLID SURFACE	Aspen Lily AL645	CASE GOODS AND COUNTERTOPS	
*SS3 ALT	STARON	1/2" THICK SOLID SURFACE	SM421 Sanded Cream	CASE GOODS AND COUNTERTOPS	

NOTE : *SS3 ALT - USE SPARINGLY

GRADY MEMORIAL HOSPITAL



MISC FINISHES

PROD.	MANUFACT.	SPECS	COLOR	NOTES	IMAGE
SS4	LG HIMACS	1/2" THICK SOLID SURFACE	5005 Arctic White	CASE GOODS, VERTICAL SURFACES, WINDOW SILLS, AND COUNTERTOPS	
SS4 ALT	STARON	1/2" THICK SOLID SURFACE	Pearl SP011	CASE GOODS, VERTICAL SURFACES, WINDOW SILLS, AND COUNTERTOPS	
SS4 ALT	CORIAN	1/2" THICK SOLID SURFACE	Glacier White	CASE GOODS, VERTICAL SURFACES, WINDOW SILLS, AND COUNTERTOPS	
DRS	ASPIRO	SLIDING DOOR	WHITE BIRCH COCOA BEAN	ALL PREFABRICATED SLIDING DOORS	
DRH	VT INDUSTRIES ARCHITECTURAL DOORS	HINGED DOOR	SELECT WHITE BIRCH CHOCOLATE E CH18	ALL STANDARD DOORS	
DRHR	OLD CASTLE	ALUMINUM FRAMED STORE FRONT	215 CLEAR CLASS	ALL INTERIOR STOREFRONT TO MATCH	